Trend of Today's Markets

Stocks firm. Bonds steady. Curb Mixed. Foreign exchange narrow. Cotton easy. Wheat higher. Corn firm.

ST. LOUIS POST-DISPATCH

FINA[L]

The Only Evening Newspaper in St. Louis With the Associated Press News Service

(Closing New York Stock ...)

VOL. 90. NO. 177. ST. LOUIS, TUESDAY, MARCH 1, 1938—28 PAGES PRICE 3...

CHINESE GIVE UP SHANSI, FLEE ACROSS YELLOW RIVER

...P... Force Retreats Into ...ensi Province, Com...unist Stronghold on ...West, Which Japanese ...re Expected to Invade.

...D HEADQUARTERS HEAVILY BOMBED

...vaders Also Gain in Shantung Sector, Where Tank Units Push Within ...0 Miles of East End of ...unghai Railway.

...he Associated Press.

...SHANGHAI, March 1.—Japan's ... force struck heavily today at ...nese Communist forces while in...vasions developed the Japanese ...my in Shansi Province was pre...paring to invade a new province, ...ansi, the Communist stronghold. An army spokesman said Japa...se planes had bombed the south...stern Shansi headquarters of ... Chu Teh, the Communist com...nder-in-chief who has directed ...most effective opposition to the ...ders in Shansi.

...th Japanese infantry rapidly ...eaching the Yellow River, ...ng Shansi's western and ...thern border, Japanese planes ...noitered over Tungkwan, gate...y to Shensi and other Eastern ... cities, indicating a drive into ...rovince was imminent. ...nsi lies just west of Shansi, Yellow River forming the boun...

...rtillery Joins in Attack.

...he bombing of Gen. Chu's head... ...was part of a severe air ...d ...tillery attack administered to ...larg... Chinese army in flight be... ...re the Japanese in Southern ...nsi. ...onquest of that area will ...e the Ja...panese control of nearly ...l the vas... territory north and ...st of the Yellow River.

The retre...ating Chinese were ...mbed con...tinuously by Japanese ...anes seek...ing to rout completely ...hatever Chinese armed forces re...ained alo...ng the U-formed Yel...w River's course through Mid...China.

Japanese military accounts to...night said ...e Chinese, who num...ered 100,00... at the start of the ...attle, were "totally demoralized" ...nd abando...ning the South Shan...defenses ...in large, straggling ...roups trapp...ed in the snow-blan...eted mounta...ins by a rapidly tight...ning ring of Japanese troops.

The main Ch...inese force, Japanese ...id, fled acro...ss the Yellow River ...uth and we...st into Shensi Prov...ce.

One Japanese column was reported ... have crosse...d the river and oc...pied Wupao, ...first town to be cap...red by the invaders in Shensi ...rovince.

...hinese Hold ... Near Chengchow.

Although the ...Shansi defenses had ...umbled, Chin...ese asserted that ...panese off...ensives elsewhere were ...ld in check.

Chinese accounts were that Chi...se still held ...an area 30 miles ...rth of Chengchow, in Honan ...rovince, and were attacking Jap...ese on both sides of Sinsiang.

There was ...ter fighting along ... Hwai River, in Anhwei Prov...e, northwest of Nanking, but ...panese still were unable to ad...nce along the Tientsin-Pukow ...ilway.

To the south of the Hwai, Chi...e guerrilla units were harassing ... Japanese as far as Tinghsien, ... miles south of ...aiwalkwan.

Falling back slowly before Jap...ese tank units, Chinese admit... severe fighting was in progress ... Paikochen and ...ingwe, vil...es on the Shantung-Kiangsu ...rder within 30 miles of Hai...ow.

Haichow, coastal city, is the ...stern terminus of the Lunghai ...ilway, China's vital East-West ...mmunications line toward which ...e Japanese are driving. The ...nghai runs through a corridor ...parating Japanese conquered ...eas in North China and the Yang... Valley.

...ve Burned in Movie Fire Scene.

...the Associated Press.

...COTULLA, Tex., March 1.—Two ...vie actors were burned seriously ...sterday when a fire scene was ...ng taken at ...nota ranch. ...nk Cordell, Hollywood stunt ...n, and Chisel Ea...t, cowboy ...tra, driving a covered wagon, ...re attempting to escape from a ...ss fire which, fanned by wind, ...eloped the vehicle and trapped ...m.

Spain Calls 130,000 Youths of 19 And Men of 30 for Service in Army

New Draft Will Increase Government Force to 780,000—Older Class to Go on Duty in Few Days.

By the Associated Press.

MADRID, March 1.—Government Spain drafted youths of 19 and men of 30 today to increase its army from an estimated 650,000 to a possible 780,000.

All classes between 19 and 30 previously had been taken into service. The 30-year-old class was ordered to report with uniforms, blankets and eating utensils, and, in view of previous training, probably will go into service in a few days.

The 19-year-old recruits will be sent to training camps to be ready for fighting in about six months.

About 25 persons moved from the American Embassy today when it was closed to non-Government employes. Most of the group were servants of former American residents, who left about 15 months ago. The move was dictated by a shortage of food, under new regulations whereby persons living in embassies are not permitted any special privileges. There now remain in the embassy about 25 clerks and servants.

There has been practically no fighting reported in the Spanish civil war for 48 hours.

FAIR, WARMER TONIGHT; CLOUDY, MILD TOMORROW

THE TEMPERATURES.

1 a. m.	34	9 a. m.	37
2 a. m.	33	10 a. m.	41
3 a. m.	32	11 a. m.	48
4 a. m.	32	12 noon	52
5 a. m.	31	1 p. m.	55
6 a. m.	31	2 p. m.	58
7 a. m.	31	3 p. m.	59
8 a. m.	35		

Yesterday's high 42 (3:45 p. m.); low, 28 (7 a. m.).

Official forecast for St. Louis and vicinity: Fair and warmer tonight; lowest temperature about 44; tomorrow partly cloudy, with mild temperature.

Missouri: Fair and warmer tonight; tomorrow partly cloudy, except possibly rain in extreme southwest portion; warmer in south portion.

Illinois: Fair and warmer tonight; tomorrow partly cloudy, warmer in extreme south portion.

Sunset, 5:53; sunrise (tomorrow), 6:32.

Stage of the Mississippi at St. Louis, 9.3 feet, a fall of 0.1; at Grafton, Ill., 8.9 feet, a rise of 0.1; the Missouri at St. Charles, 11.2 feet, no change.

LA GUARDIA LOSES IN FIGHT TO CUT BUDGET BY $811,000

New York Court of Appeals Upholds Rulings Sustaining Board of Estimate Program.

By the Associated Press.

ALBANY, N. Y., March 1.—Mayor F. H. LaGuardia of New York City lost his fight yesterday for a reduced city budget, when the State Court of Appeals upheld the $589,980,000 budget of the Board of Estimate.

LaGuardia was elected on a fusion ticket; the Board of Estimate is Democratic.

The decision affirmed by a five to one vote previous rulings of the appellate division and of State Supreme Court Justice John E. McGeehan.

The Court's action defeated the Mayor's attempt to take $811,000 off this year's budget by cutting salaries of several hundred city employes and 65 county jobholders whom he said were "useless politicians."

In a test case, Edmond J. Dixon, a Municipal Court clerk whose salary was $4000 in the Board of Estimate budget and $3000 in the Mayor's budget, filed the action against the Mayor.

CREW DIGS 10 DAYS, SAVES DOG TRAPPED IN FOX HOLE

12 Men Work Night and Day, Blast Out 23 Feet of Stone and Find Terrier Alive.

By the Associated Press.

DUBUQUE, Ia., March 1.—Spotty, a black and white fox terrier, was rescued and apparently in good condition at 1:30 p. m. today from a fox den in which he had been entombed for 250½ hours. He was fed a little milk and removed to the house of his owner, Emmet Simon of Farley, Ia.

Twelve men worked day and night for 10 days to retrieve the animal, which was trapped when he wriggled into the fox hole. The rescuers, by blasting and digging thorugh limestone, had reached a depth of 23 feet.

175 MEN ON DRIFTING ICE

Three Planes, Ice Breaker, Two Ships Trying to Rescue Them.

By the Associated Press.

MOSCOW, March 1.—Three planes, an icebreaker and two ships worked yesterday to rescue 175 fishermen stranded on drifting ice in the Caspian Sea since a storm blew them away from shore 10 days ago.

Radio reports said one plane was forced down on ice by fog. For several days the flyers have been dropping provisions for the fishermen and their horses, as well as notes directing them how to reach shore. Of 437 originally adrift all but 175 have reached land.

D'ANNUNZIO DIES; FAMOUS ITALIAN POET AND SOLDIER

Man Who Seized Fiume in 1919 Suddenly Stricken Within Few Days of 75th Birthday.

By the Associated Press.

ROME, March 1.—Gabriele D'Annunzio, Italy's soldier-poet, died today. He would have been 75 years old March 12.

Death came unexpectedly at his home on Lake Garda.

It was D'Annunzio who seized Fiume for Italy and supplied Fascism with much of its doctrine and terminology. It was he who first gave Benito Mussolini the idea of the black shirt uniform for his followers.

D'Annunzio's occupation of Fiume in 1919 was one of the most spectacular adventures of post-war Europe. It was his way of righting what he considered the injustice of the failure of the peace treaties to award that vital port to Italy.

The poet had planned his burial in his own cemetery at Gardone Riveria, in the midst of heroes of his march on Fiume. His marble tomb already was prepared on top of the Colle Sacro, near the grave of his mother.

Associates preparing to celebrate his birthday said the poet had one great wish—to come to Rome, which he had shunned for years, to embrace Mussolini.

Mussolini is expected to attend the funeral. Last year he named the poet head of the Academy of Italy, succeeding the late Marquis Guglielmo Marconi, but d'Annunzio failed to come to Rome to be inaugurated.

His health had not been robust in the past year. He kept much to himself in his villa, Il Vittoriale Degli Italiani, a spacious property on which he could walk and from which he could sail on Lake Garda without contact with the outside world.

D'Annunzio, Poet and Soldier Was Author of 54 Volumes.

D'Annunzio was a many-sided man, a colorful figure. Out of his seizure of the city Fiume at the close of the World War arose a story that he was not an Italian, but the son of a Dalmatian Jew, named Rapagnetti, settled in the Abruzzi, and that the name Gabriele d'Annunzio was assumed for literary purposes.

The story was refuted by persons who were declared to have seen the certificate of registration of the birth of the poet-soldier. This is said to show that he was born March 12, 1863, "the issue of Donna Luisa de Beneditis, 25 years old, living in Pescara, and of Don Francesco Paolo d'Annunzio, 25 years of age, a landowner, living in Pescara."

The name of Don Camillo Rapagnetti appears on the certificate as having gone with Silla de Marinis, "mayor and officer of the civil state of Pescara, Province of Abruzzi," to have the birth of the infant registered. It further notes in the writing of the parish priest of St. Cotteo that the sacrament of baptism was bestowed upon Gabriele d'Annunzio on March 13, 1863.

The works of d'Annunzio were placed on the Index of Forbidden Books of the Vatican as far back as 1911. This was revealed in 1926 when a movement for a popular edition of his works was abandoned because of the emphatic protest from the Vatican. The decree placing d'Annunzio's writings on the Index declared all his works injurious and especially damaging to the morals of the young.

A year later when warning a gathering of parish priests and Lenten preachers against certain reading matter, Pope Pius XI disapproved d'Annunzio's works. While not mentioning the poet by name, the Pope made the object of his disapproval unmistakable by reference to the proposal to launch the popular edition.

"Favored by marvelous gifts from

Continued on Page 4, Column 1.

GEN. PERSHING'S RECOVERY HINGES ON HIS HEART NOW

Physician Says He Will Get Well If It Remains Able to Handle Large Amounts of Fluid.

SLEEPS THROUGH MOST OF MORNING

Patient Fully Conscious — Said to Have Taken Small Amounts of Soft Food for First Time.

By the Associated Press.

TUCSON, Ariz., March 1.—Dr. Roland Davison said this afternoon that Gen. John J. Pershing can get well if his heart remains able to handle large amounts of fluid.

The physician described the heart as competent at present.

Dr. Davison said the World War commander's kidneys were functioning sufficiently to remove some of the poisonous substances which had accumulated in the blood.

The 1:45 p. m. bulletin said:

"The General has slept most of the morning, but remained fully conscious. The kidney function in the past 24 hours has been sufficiently adequate to remove some of the poisonous substances which had accumulated in the blood during the period when elimination by the kidneys had stopped.

"The elimination of these substances depends on the ability of the heart to handle rather large amounts of fluid. If the heart is able to do this, the General can get well.

"While the heart is still very weak, up to the present time it is competent."

Most Optimistic Bulletin.

The statement was the most optimistic which has come from the bedside since the present rally began 48 hours ago.

Earlier today Dr. Davison and the army consultant, Lieutenant-Colonel S. U. Marietta said the recovery was quite probable provided Gen. Pershing does not suffer another relapse. Only one slight relapse had occurred, late Sunday, since the present gain began.

Unofficial reports said the General had taken a small quantity of soft food, the first time in a week.

"Gen. Pershing had a very good night," Dr. Davison's first bulletin of the day reported, adding to the feeling of optimism evident at the sanatorium since the World War commander started to rally.

"He slept six and one-half hours and seemed much better this morning," the physician said. "He is fully conscious. While all danger is not yet past, if the improvement of the last 24 hours continues and there is no relapse, his recovery seems quite probable."

"That," Dr. Davison explained, "is the doctor's way of saying he is very well satisfied with his patient."

Doctor Sleeps at Home.

Dr. Davison returned to the sanatorium early this morning after sleeping at his home in Tucson, seven miles away, for the first time since Gen. Pershing's condition became serious. Lieutenant-Colonel S. U. Marietta, War Department physician, also had a night of uninterrupted rest.

In contrast to the close vigil maintained in recent days, Gen. Pershing's sickroom was without lights last night after he dropped into heavy slumber.

His sister, Miss May Pershing, slept all night, relaxed from the anxiety which she has felt for her brother.

In a rally beginning Sunday noon the World War commander had overcome the inability to swallow —and therefore to take food by the mouth — thrown off much of the poison of a kidney failure left in his blood stream and regained full consciousness.

Oxygen was no longer necessary. His heart, though badly damaged, was regular; his pulse competent. He slept a natural sleep.

Calls Son to Bedside.

Gen. Pershing called his son, Warren, to his bedside for a long talk last night. It was the first time Warren had visited his father since shortly after arrival from Palm Beach, Fla., Thursday morning.

Messages of encouragement continued to pour in at the sanatorium, which set up a special telegraph wire. One, from the chief chaplain of the United States Army, said special prayers were being said by every army chaplain in the nation for the General's recovery.

For four days preceding Sunday's turn for the better, the commander had hovered between life and death, and the staff of physicians said he could not last much longer. He spent most of those days in a coma, rallying only in response to heart stimulants and oxy...

9 PLEAD GUILTY OF MAIL FRAUD AND CONSPIRACY

Philip H. Philbin Jr. Stock Market Operator, and Six Other Men and Two Corporations.

ATLAS TACK STOCK PRICE MANIPULATED

Group Ran Shares Up From $6 to $34 in 1933 After Acquiring Control —It Later Fell to $6.

By the Associated Press.

NEW YORK, March 1.—Philip H. Philbin Jr., stock market operator, pleaded guilty before United States District Judge John C. Knox today to the 14-count indictment charging him and others with using the mails to defraud, conspiracy and violation of the National Securities Act in connections with Atlas Tack Corporation stock.

Before Philbin entered his plea, William L. Jarvis of Boston and Samuel L. Gaines of New York, indicted with him, withdrew their earlier pleas of not guilty and pleaded guilty.

After the Philbin plea, McNeel's Financial Service, Inc., of Boston, William J. Kennedy, Edward F. Barry and Henry Barry, connected with that corporation; Harold B. Hale and Philip H. Philbin Jr., Inc., also entered guilty pleas.

To Be Sentenced Tomorrow.

The maximum penalties under the law total 67 years' imprisonment and $27,000 fine for each defendant.

Sentencing was deferred until tomorrow.

The pleas were entered after the jury box had been tentatively filled.

Leo C. Fennelly, assistant United States District Attorney, who conducted the previous trial of Jarvis, Gaines and others while Philbin, formerly an aviation company official in the West, was touring the world and hunting big game, had subpenaed between 150 and 200 witnesses to testify about operations which had cost them sums aggregating $750,000.

Jarvis and Gaines are under two-year sentences imposed in United States District Court at Boston, and are to surrender next Monday, their appeals having been denied. The Boston charge, also based on mail fraud, related to transactions in Polynet Manufacturing Co. stock.

Deal in Atlas Tack Stock.

Philbin, who came to New York from Pueblo, Colo., became a figure in society. Early in 1933 he acquired, with others, control of 47,000 shares, or 51 per cent, of Atlas Tack stock.

The Government charged that by market manipulations the stock price was pushed up by December, 1933, to $34 a share, or $28 more than its earlier selling figure. The stock was suspended then on the exchange, and on Dec. 18 sold for $14, later dropping to $6.

Federal investigators were unable to locate Philbin until last September, when he was seen sitting in an automobile on Park avenue and was arrested. Then it was learned he had sailed in the summer of 1934 from Boston to Europe, returned from abroad, and sailed again on the liner Empress of Britain from Boston for a world tour. With socially prominent persons he disembarked at Bombay and went hunting with the Maharajah of Rajpipla, who entertained them. He visited Egypt, was photographed at the Great Pyramid, and later toured Egypt, Italy, Belgium, France, England and Scandinavia before returned to the United States through Canada.

ROOSEVELT NOT TO PROFIT BY SALE OF PAPERS, AID SAYS

Entire Net Proceeds to Go to a "Useful Public Purpose Under Government Supervision."

By the Associated Press.

WASHINGTON, March 1.—Stephen T. Early, White House press secretary, said today "not a penny of personal profit" would accrue to President Roosevelt from sale of the President's official papers and speeches to magazine and newspaper syndicates.

Neither, he said, would any profit accrue to Samuel I. Rosenman, New York Supreme Court Justice and compiler of the papers.

Taking cognizance of various charges that the President was commercializing his office in contracting for such sale, Early said that whatever money was left after taxes and other expenses had been paid would be devoted to an unnamed "useful public purpose under Government direction." This purpose has been definitely decided upon, he said, but because certain arrangements have yet to be made, it cannot be announced at this ti...

TESTIFIES WOMAN WARD BOSS SAID J. PENDERGAS[T] WAS THE "PAY-OFF" M[AN]

Pleads Guilty at Vote Trial

—Associated Press Photo.

MRS. ELVA O'BYRNE,
Republican committeewoman from Kansas City's Twelfth Ward.

KANSAS CITY WOMAN WO[RKER] TELLS THE JURY SHE GOT $100

Mrs. Elva O'Byrne, Who Has Pleaded Guilty T[es]tifies for Governm[ent] Against Mrs. Fran[ces] Ryan of Twelfth W[ard].

ASSERTS G. O. P. GOT $100 AT SAME TIME

Quotes Statement That Big Boss' Nephew Wasn't Pleased When District Yielded 1300 Votes After 2500 Had Been Ordered.

By SPENCER R. McCULLOCH,
A Staff Correspondent of the Post-Dispatch.

KANSAS CITY, Mo., March 1.—Mrs. Elva O'Byrne, Republic... committeewoman for the Twel... Ward, who has pleaded guilty ... vote fraud in the last general ele...tions, took the stand today and testified for the Government.

She testified that she had been paid $100 for her part in the registration frauds that preceded the election and that, to the best of her knowledge and belief, the money came from James M. Pendergast, nephew and liaison officer of Thomas J. Pendergast, boss of the Kansas City Democratic organiz...tion.

Specifically, she testified t... Mrs. Frances S. Ryan, Penderga... leader in the Twelfth Ward, w... paid her the money, told her t... it came from James M. Pendergast.

Mrs. O'Byrne admitted taking the $100 and she declared that a Republican committeeman took another $100 and was promised "a paving job."

Mrs. Ryan Boss of the Ward.

Later, Mrs. O'Byrne said, she was paid by Mrs. Ryan for removing Republican judges objectionable to the Democratic organization. Mrs. Ryan virtually named the officials for the ward, Mrs. O'Byrne indicated.

Mrs. O'Byrne said that prior to the September registration Mrs. Ryan told her over the telephon... that she, an assistant and the R...publican committeeman h... reached "an agreement," but th... she (Mrs. Ryan) "would have ... see Jimmy Pendergast to see ... the agreement was O K." M... O'Byrne said a meeting of the f... ward bosses was held the ne... night, in the office of Mrs. Rya... who is superintendent of the Jac...son County Detention Home.

Then it was, Mrs. O'Byrne rel...ed, that Mrs. Ryan said she got t... $200 from James Pendergast, say...ing she made two trips to see hi... to get it, "as he was busy the f... time."

"Around 1300 Votes."

Mrs. O'Bryne asserted th... the election Mrs. Ryan ... that she had reported ... Pendergast that she ha... Republicans "around ... her ward, in contras... cated them in anoth...

She quoted Mrs. R... ing that James Pend... didn't like it becau... given 2500 votes, but ... his expression he w...

Mrs. O'Byrne gave ... tailed recital, naming ... minor political figures and tel... of various political deals.

Election Day Tours.

Testimony that Mrs. Ryan toured the various precincts in her wa... on election day, conferring w... her precinct captains, was gi... this morning by persons at th... ferent precincts who observed...

Testimony was then given ... five "ghost" voters were reg... from the home of the def... Mrs. Ruth Tucker, De... clerk.

A long series of voter... tified they voted the ... ticket. Th... were in... show mo... cast ...

CUMMINGS SEES ROOSEVELT, HINTS AT NEW MESSAGE

Indicates He and Jackson Talked Over Anti-Monopoly Note With President.

By the Associated Press.

WASHINGTON, March 1. — Attorney-General Cummings indicated after a White House conference today that he had discussed with President Roosevelt the Executive's plans to send an anti-monopoly message to Congress. He would not say, however, that the conference dealt with monopolies.

Cummings was accompanied to the White House by Robert H. Jackson, Assistant Attorney-General in charge of anti-trust prosecutions. Chairman William O. Douglas of the Securities Commission was present for part of the conference.

There was no indication when a message would go to the Capitol.

Earlier, the President had discussed anti-trust law revisions with Senator Gillette (Dem.), oIwa, and bank holding company regulation with Senator Glass (Dem.), Virginia.

POPE RECEIVES REPORT ON CATHOLICS IN GERMANY

Count von Preysing, Bishop of Berlin, Discusses Situation With Pontiff.

By the Associated Press.

VATICAN CITY, March 1.—Pope Pius today received a first-hand report of the church situation in Germany from Count Konrad von Preysing, Bishop of Berlin. The Bishop, leader of the German Catholics in their fight to retain the right to educate Catholic children in their own schools, was received in a 45-minute audience.

Later, Count von Preysing visited Eugenio Cardinal Pacelli, Papal Secretary of State.

Details of the talks, other than that they concerned the church in Germany, were not announced. Reports that an accord with the Nazi Government in Germany had been considered, drew from Count von Preysing a formal statement that such reports were without authority.

25,000 WALL STREET BANK AND BROKERAGE CLERKS IDLE

C I O Representatives and President Gay of Exchange Discuss Jobs Situation.

Special to the Post-Dispatch.

NEW YORK, March 1.—The problem of unemployed Wall Street workers was discussed yesterday by Charles R. Gay, president of the New York Stock Exchange and Richard Lewis, organizational director of the Financial Employes' Organizing Committee, affiliated with the Committee for Industrial Organization.

Employment in brokerage houses at the beginning of the year was reported 10 per cent under a year ago, and around 10,000 additional clerical workers are said to have lost jobs in the ... two months, increasing the ... unemployed ... brokerage ... 000 and ...

KING ZOG'S SISTERS ARRIVE IN NEW YORK

Albanian Princesses Want to See U. S., Particularly Yellowstone Park.

By the Associated Press.

NEW YORK, March 1. — Three royal Princesses of Albania started out today to see America. The three are Myseyen, Max...de and Ruhije, sisters of King Zog, ruler of the small kingdom in the Balkans.

They like silk stockings and lipstick, permanent waves and short skirts, but not night clubs or swing music. The Princesses, all in their twenties, spent their first evening in New York with a quiet dinner in the royal suite at the Ritz.

Are the Princesses really in search of wealthy American husbands, as indicated by advance publicity? To that question, the answer of Faik Konitza, Albanian Minister to Washington and interpreter for the Princesses, was: "Why don't you grow up?" The question was not relayed to the Princesses.

They stood in a line, in one of their two living rooms at the hotel suite formerly occupied by the Grand Duke Alexander of Russia and the Prince of Monaco, and gave the military salute of Albania — a sweep of the right arm and hand across the chest, palm downward.

Leopard Coats and Orchids.

When they arrived, two wore leopard coats, and all three wore big pink orchids. Two French maids followed and two Albanian Government officials escorted them.

The Princesses speak Albanian, French and German.

Each Princess wore a picture of her brother, the King, in a medallion attached to her dress.

A man connected with their party handed out a statement. It read in translation:

"Having seen most of Europe, we thought we would spend a short vacation in the United States. We have read and heard a good deal about this great country and its epic genius in turning a waste continent into a pageant of flourishing cities in less than 300 years.

"We are curious to have a glimpse at a country with such wonderful achievements. We should like also to learn something about the social work being done here on behalf of the needy. If time and weather permit, we should like to visit Yellowstone Park and see how it compares with the scenery of Albania.

"But we have no definite plans about anything.

Just "Friendly Curiosity."

"Naturally, we are looking forward to the pleasure of paying our respects to the first lady of the land, Mrs. Roosevelt, of whose impressive personality we have heard in Europe such favorable comments. There is no motive in our trip, except a friendly curiosity. We are tourists ... a vacation.

"The world-famous courtesy and ...

…ISH CABINET …DERS PLANS …ROME PARLEY

…ey Ministers Meet … Premier and Lord … Who Will Conduct …

…ERLAIN GETS …NFIDENCE VOTE

…ection of Viscount …x in Eden's Place …oved by Commons, … to 99.

By the Associated Press.

LONDON, March 1.—An unusual Cabinet meeting was held at No. 10 Downing street today to discuss with Lord Perth, Ambassador to Rome, his instructions for opening talks designed to effect friendship with Italy.

Prime Minister Neville Chamberlain and Foreign Secretary Viscount Halifax called in Sir John …on, Chancellor of the Exchequer; Sir Samuel Hoare, Home Secretary; Sir Thomas Inskip, Defense Minister; Leslie Hore-Belisha, War Secretary; A. Duff-Cooper, First Lord of the Admiralty; Malcolm MacDonald, Dominion Secretary; William Ormsby-Gore, Secretary of State for Colonies; and the Marquess of Zetland, Secretary of State for India.

Attendance of the eight key Ministers with the Prime Minister and Foreign Secretary reflected the far-reaching nature of the problems to be discussed with Italy, involving empire defense and dominion and colonial considerations.

The Cabinet, it was understood, still has to approve full details of Lord Perth's mission. He will return to Rome at the end of the week.

Questions in Commons.

Laborite A. V. Alexander asked in Commons today about unconfirmed reports that Spanish insurgent General Gonzalo Queipo de Llano had charged that Gibraltar had been stolen from Spain and would be recovered. Chamberlain replied that he was seeking an official report and would "consider what importance should be attached to these statements."

Reports describing Lady Ivy Muriel Chamberlain, widow of Sir Austen Chamberlain, the Prime Minister's half-brother, as "unofficial" Ambassador to Italy, were injected into the debate.

Geoffrey L. Mander, an opposition Liberal, demanded to know whether anyone outside the Rome Embassy had been authorized to hold conversations with Italian officials regarding British-Italian negotiations, to begin shortly. Chamberlain replied there was no such unofficial envoy.

Mander also asked for assurance that the Government was sticking by its stand that Germany's demands for colonies would not be considered except as part of a general European settlement. Chamberlain answered: "I have nothing to add to previous statements" on colonies.

To another question from Mander, on Italian anti-British propaganda, Chamberlain responded: "I believe it has ceased."

Commons Votes for Halifax.

Chamberlain's choice of Viscount Halifax as Foreign Secretary, succeeding Anthony Eden, received a …ote last week on his foreign pol… …ommons last night. The vote was …26 to 99.

Chamberlain won a confidence …ote last week on his foreign …

The fight on Halifax was based …n the fact that he is a member of …he House of Lords, and therefore … not available to answer questions … the House of Commons.

Maj. Clement Attlee and other …pposition leaders pointed out they …ad nothing against Halifax ex…pt he was wearing Chamberlain's …rs and was not a member of …mons.

…ston Churchill asked the op… bluntly, "What is the use … for the moon when you …un?" meaning Chamber… …ys available to answer … foreign policy.

…th the Government …n, Churchill belittled …Cabinet members to …mberlain's "unpromis…nt" of seeking an …ith Italy and Ger… …of Halifax "it would …ke to dismiss him as a …peace-at-any-price person."

…ritain and France are negotiating secretly on the possibility of enlisting Italian aid to safeguard Austrian independence.

Chamberlain, however, was re…ted to be still undecided how … he could go along with the …ch demands for action to halt … inroads in Austria.

…mberlain told the House that … could take no official ac… …der present conditions, as …ties were broken at the …e between Reichsfuehrer …r and Austrian Chancel… …chuschnigg.

…n C… …easles. …1.—An …

Social Figure in Political Fight

—Wide World Photo.

LADY IVY CHAMBERLAIN, widow of Sir Austen Chamberlain and sister-in-law of the British Prime Minister.

WOMEN IN BRITAIN'S POLITICAL STORM

Widow of Chamberlain's Half-Brother Receives Italian Order of Merit.

By the Associated Press.

LONDON, March 1. — Two wealthy women high up in the line of those said to have the ear of Prime Minister Neville Chamberlain figure in the political storm now raging over his new foreign policy.

They are Lady Astor, Virginia-born hostess of the so-called Cliveden set of powerful political leaders, and Lady Ivy Muriel Chamberlain, widow of the Prime Minister's half-brother, Sir Austen Chamberlain.

Bitter critics have charged them with exerting more than "teacup" pressure on Chamberlain in his "realistic" swing toward settling accounts with Germany and Italy as insurance against war.

Lady Astor, born Nancy Langhorne, turns on her charm both in Parliament and at Cliveden, her country home at Taplow, Buckinghamshire. Her estate is a familiar haunt for financiers, newspaper owners, aristocrats and politicians, among them Chamberlain. Her husband owns the Observer, a Sunday newspaper friendly toward Germany, the birthplace of his forebear, John Jacob Astor, founder of the Astor fortune, who emigrated to the United States. Lady Astor's temperance views and her sharp tongue are famous, but political forums at Cliveden are equally so.

Critics of the Prime Minister charged that Lady Ivy Chamberlain used her sunny disposition on Premier Mussolini and Italian Foreign Minister Count Galeazzo Ciano, both of whom are firm friends of hers.

One of the critics, Laborite Alfred Barnes, even asserted she had used her influence on Mussolini to pave the way for the British-Italian talks.

Said Lady Chamberlain in Rome: "I come to Italy every year and always see Il Duce, but there is nothing in that."

Widow of the former Foreign Secretary, she is well known in Government society, both in London and in Rome. She spends much time in Italy, and has received the Italian gold medal of merit.

SURPLUS POTATOES TO NEEDY

State Also Distributing Oranges Allotted by Government.

By the Associated Press.

JEFFERSON CITY, March 1.—Distribution to needy Missouri families of 6,000,000 more pounds of potatoes and 570,000 pounds of oranges has begun, the State Social Security Commission announced yesterday.

Additional allotments of 864,000 pounds of potatoes and 180,000 pounds of oranges soon will be available, all being provided by the Federal Government's surplus purchasing program. The potatoes were bought in Nebraska, Idaho, Wyoming and Colorado, and the oranges in California.

Honored for Air Safety Device.

By the Associated Press.

KANSAS CITY, Mo., March 1.—John C. Franklin, Kansas City radio engineer, was notified last night that his development of the metal shielded loop antenna had won him the National Air Board's annual award for the outstanding air safety device of 1937. …e loop …

TESTIFIES WOMAN WARD BOSS SAID J. PENDERGAST WAS THE 'PAY-OFF' MAN

Continued From Page One.

called "higher up" to be indicted, was designed to show a working agreement between her and Mrs. Elva O'Byrne, Republican committeewoman from her ward.

This testimony, introduced as a foundation for additional pivotal prosecution testimony today, was given in the main by Mrs. Viola Doss, an indicted Republican judge, who pleaded "no contest" at the outset of the trial yesterday and threw herself on the mercy of the Court.

Mrs. Doss disclosed that she was a Democrat, who had "worked" for Mrs. Ryan since 1928 and at the last national election, on Nov. 3, 1936, served her again at her behest by acting as a Republican election official.

Got Republican Commission.

This peculiar arrangement, she explained, was brought about by Mrs. Ryan, who telephoned her on the eve of the election and subsequently sent her to Mrs. O'Byrne with instructions to obtain credentials from her as a Republican judge. Mrs. Doss said she missed the Republican boss at the ward Republican club, but that Mrs. Ryan directed her to a beauty parlor, where she found Mrs. O'Byrne and procured her commission.

At the polls, she said, she certified the tally before the polls closed, but saw no votes counted. She observed that "everybody else was signing, so I signed, too."

As she testified someone in the crowded court room created a disturbance and United States District Judge Merrill Otis directed that the spectator be brought before him.

"I'll send him to jail, where he deserves to be—this is no show," the Judge observed, but bailiffs could not identify the disturber.

As Mrs. Doss testified, Mrs. Ryan, a large woman of commanding mein, wearing a flowered dress and small, round hat, sat at the defense counsel table, chubby arms akimbo, ahead of the other eight defendants.

Mrs. Doss said that Mrs. Ryan had observed that Ernest Williams, the Democratic precinct captain and a defendant, would be at the polls. He greeted her there, she said, and aided in unfolding and sacking uncounted ballots. The tally sheets were brought to her to sign, she testified, by a defendant, Sam Brenner, a Democratic judge.

Was Told to Keep Silent.

When the Federal investigation into the vote frauds began, she said, Williams warned her, in effect, to keep mum and to forget about the votes not being counted. She said he told her that he "got the figures upstairs." This part of her testimony referred to a Government allegation that Williams, Brenner and a defendant, Herman Supofsky, a Democratic challenger, adjourned to a room over the polling place with the poll books during the day.

The witness related what she said were accounts of conversations with Mrs. Ryan, in which she quoted the Pendergast ward boss as cautioning her not to mention her name, and assuring her that she would be "taken care of," that bond would be furnished, counsel supplied, that there would be "nothing to it."

She quoted Mrs. Ryan as saying, "Well, you've gotten me in trouble," when told that Mrs. Doss had told agents of the Federal Bureau of Investigation "the truth," and as threatening to deny even knowing her.

On cross-examination, Mrs. Doss rather vaguely denied doing "anything improper," but when it was sought to make her admit she was Republican … …closed that the … voted for a … Hoover against … she split … Demo-cratic candidates save for the Presidency.

Corroborative evidence as to the conversations with Williams and Mrs. Ryan was given by her husband and a mutual friend, in whose home she once conversed with the woman ward boss. Final testimony of the day, given at a night session, consisted of unresponsive statements described by a former Federal agent active at the time of the investigation.

"You Voted; We'll Do the Rest."

The first material witness preceding Mrs. Doss was John Jones, an employe of the Federal Reserve Bank here, who related what occurred when he requested that his ballot be numbered and initialed when he cast it at the Fifteenth precinct of the Twelfth Ward. He quoted Brenner as replying: "We are not doing that today." Williams, the precinct boss, he said, observed: "You have voted your ballot; that's all you have to do—we'll do the rest." Brenner then finished the conversation, he testified, by saying: "Now get out."

Mrs. O'Byrne, the Republican committeewoman, pleaded guilty at the outset of the trial. Besides Mrs. Doss, Miss Louise Davis, a Republican judge, pleaded nolo contendere and will testify for the Government.

This case, involving as it does one of the city's 16 ward leaders, has attracted unusual interest. An exceptionally large staff of defense attorneys, some of them representing individual defendants, has entered numerous objections.

FRENCH SENATE ADOPTS PART OF LABOR CODE BILL

Chautemps Stakes Life of His Cabinet on Parliamentary Test and Wins, 178 to 68.

By the Associated Press.

PARIS, March 1. — The Senate voted confidence in the government of Premier Camille Chautemps today by adopting the first section of his labor code by a vote of 178 to 68.

The Premier staked the life of his Cabinet on the test, a critical point in consideration of his proposed labor laws. The senators declined to to take responsibility for overthrowing the Government on this question.

Chautemps struggled to gain passage of the code immediately to replace old arbitration law contracts which expired at midnight. Parliament's calendars still read Feb. 28, so passage in this session technically would mean there had been no gap between old and new contracts.

Before the vote Chautemps and the Senate had compromised on disputed sections of the code. The Premier agreed to recommend that the Chamber of Deputies withdraw a provision to extend collective contracts to farmers. The Senate consented to consider a separate measure Thursday extending benefits of the code to agricultural workers.

The Senate Commerce Committee agreed to a compromise to break the deadlock. It accepted the Chamber of Deputies' provision for a readjustment of wages to meet living costs when the official index of price levels indicates a 5 per cent increase.

The Senate committee stipulated, however, that the proposed code provide for pay revision only semi-annually instead of quarterly, as approved in the Chamber.

The Senate had asked that the basis of readjustment be a 12 per cent rise in the price index. It later lowered this to 10. The Chamber held out for 5.

Bills for compulsory arbitration of labor disputes and for collective bargaining contracts were placed before the Senate with calendars still reading Feb. 28, the date of expiration of the old arbitration law contracts.

HOUSTON COUNTY, ALABAMA, VOTES FOR LIQUOR STORES

Unofficial Tabulations From 30 of 34 Boxes Give 2788 For, and 1836 Against.

By the Associated Press.

DOTHAN, Ala., March 1.—Houston County, in its third test of sentiment in three years, voted approval yesterday of State liquor stores.

Unofficial tabulations from 30 of 34 boxes in the referendum gave: For State stores, 2788; for prohibition, 1836.

The four boxes unreported contain fewer than 300 votes.

Houston was one of 24 counties in Alabama to legalize sale of liquor in local option elections last March 10. In that election, the county cast 1731 wet votes to 1209 dry. Houston voted dry, 1500 to 1331, in the 1935 referendum.

ST. LOUIS POST-DISPATCH
Founded by JOSEPH PULITZER Dec. 12, 1878
TELEPHONE: MAIN 1111
Published Daily by the Pulitzer Publishing Co. Twelfth Boulevard and Olive St.
Entered as second-class matter, July 17, 1879, at the postoffice at St. Louis, Mo., under the act of March 3, 1879.
MEMBER OF THE ASSOCIATED PRESS and AUDIT BUREAU OF CIRCULATIONS
The Associated Press is exclusively entitled to the use for republication of all news dispatches credited to it or not otherwise credited in this newspaper and also the local news published herein. All rights of republication of special dispatches herein are also reserved.
Subscription Rates by Mail in Advance (Applicable only where local dealer service is not available.)
Daily and Sunday, one year — $10.00
Daily, Without Sunday, one year — 5.00
Sunday only, one year — [illegible]
Remit either by postal … express money order … Louis exchange.

ANTI-NAZI GROUP IN AUSTRIA PLANS POLITICAL ACTION

As First Step, Leaders of Disbanded Heimwehr at Graz Decide to Revive Their Organization.

By the Associated Press.

GRAZ, Austria, March 1.—Veterans of Austria's disbanded Fascist army, the Heimwehr, decided today to revive their organization to meet what they regarded as a Nazi menace to Austria's independence.

Heimwehr black shirt leaders made their decision in a conference here as the Austrian army and police stood by for instant action after balking plans of Nazi brown shirts for a march on Vienna.

It was disclosed that the Heimwehr did not plan immediate revival of military features of its organization, which once was the private army of Prince Ernst Rudiger von Starhemberg. The black shirts said they would confine themselves at present to "energetic political action."

Starhemberg, who still is honeymooning abroad with his bride, the former Viennese actress, Nora Gregor, apparently played no part in the Heimwehr action.

But in Vienna, Maj. Emil Fey, former Vienna Heimwehr chieftain, said Chancellor Schuschnigg had been informed of the Heimwehr plans.

Austrian Fatherland Front circles reported meanwhile that Premier Mussolini of Italy had sent a special envoy to Chancellor Kurt Schuschnigg with the assurance that Italy, as in the past, upholds the independence of Austria.

Fatherland Front leaders said Mussolini had given Schuschnigg permission to announce Italian support for independence as a trump card when the moment was considered propitious.

Mussolini acted similarly to prevent Austria from going Nazi when Chancellor Engelbert Dollfuss was assassinated in a Nazi putsch.

Count Barthold Stuergkh, former Heimwehr member and now Lieutenant-Governor of Styria Province, called the Heimwehr conference at this provincial metropolis, which has been a hotbed of Naziism.

The Fascist leaders met while Nazi headquarters was in a continuous state of preparedness for action. Eighty thousand Nazis were said to be in uniform, awaiting a call to action in the three provinces of Styria, Carinthia and Upper Austria.

Nazis here, closely watched by police and soldiers, did not attempt further demonstrations, but issued a violent handbill, declaring the Austrian Government had had to send troops to keep order because "we have proved the Styrian executive, police and even Styrian soldiers are behind us."

Organized by Starhemberg to fight Nazis and Socialists, the Heimwehr was ordered disbanded in October, 1936. The dissolution order, issued by Chancellor Schuschnigg, also applied to the Chancellor's own Catholic militia. Once Vice-Chancellor, Starhemberg returned to private life last year. At the height of his power, he had frequent conferences with Mussolini.

A week after he was ousted as Vice-Chancellor in May, 1936, he met the Italian Premier in Rome in a conference in which Mussolini was said to have urged him to avoid provoking Austrian internal strife in any new struggle with Schuschnigg.

Goering Says Air Force Is Ready To Protect Germans on Border

Tells Flyers They May Be Called on to Carry Out Hitler's Pledge—Describes Secret Rebuilding of Corps.

By the Associated Press.

BERLIN, March 1.—Field Marshal General Hermann Wilhelm Goering warned Europe today that Germany's air force was poised in readiness to protect not only the Reich itself, but also "ten millions of Germans on our borders."

There are about 10,000,000 Germans in Austria, Germany's southern neighbor, and in Czechoslovakia.

"We tingle with eagerness to show we are invincible," Goering said at a third anniversary celebration of Germany's new air force, which he, as Air Minister, organized.

The "shameful peace" of Versailles, he said, broke and abolished the Fatherland's former air fleet, but now it has been rebuilt.

Facing an audience composed largely of aviators, Goering declared: "And so, my comrades, we have all helped lay the foundations of that force which no longer permits Germany to be exposed to impotence and violation of her national rights.

"And if the Fuehrer (Adolf Hitler) in his Reichstag speech (of Feb. 20) presented the proud record of achievement and used these proud words, that we no longer can tolerate the maltreatment with impunity of ten millions of Germans on our borders, then you members of the air force know that if need be you must go the limit to make good these words of the Fuehrer."

Resurrection of Air Force.

Goering said the resurrection of German military air power began in 1933, a few days after Hitler came to power, "camouflaged" at first but openly later.

The first ask, he said, was to build quickly an emergency air fleet "under the protection of which the whole program of rearmament could be carried out."

"This camouflaged rehabilitation was difficult," Goering said. "The officers could not wear uniforms but inwardly they remained soldiers all the more."

Throughout this period Germany was willing to negotiate arms limitation on a basis of equality, he said, but "others" never really were willing to grant it.

Germany acted independently, therefore, and the result is "not a peacetime parade of apparatus but the sharpest war weapon we could devise," Goering said.

Shortly before Goering's speech at the Air Ministry, Hitler presented him with a Field Marshal's baton—symbol of the rank to which he elevated the Air Minister in the shakeup of the army command Feb. 4.

"Awful in Action."

Goering declared the air force was created as a safeguard of peace but that if forced to fight it "will be awful in action."

"It will be the terror of our enemies," he exclaimed.

"However much we may, as Germans, passionately desire peace, as a weapon we tingle with eagerness to serve our Fuehrer with the utmost preparedness and to prove to our Fuehrer and our people that his air force, in defiance of all opponents, is invincible."

Official figures of German air strength never have been divulged. Foreign military experts, however, have estimated that Germany must have at least 2000 first line planes of all categories.

These experts assumed from Goering's bold words today that Germany's air force really must be ready for action.

Goering continued:

"Boundless will to fight animates our air force. Anxious as we are for peace, as a weapon we tingle with eagerness to show our invincibleness in action. What I want is men of iron with the will to action, with the recklessness of youth."

The celebration was opened at all military airports and air force garrisons with hoisting of the Reich war flag, after which there were military parades and speeches by officers stressing the significance of the day. Goering's address was given at the Air Ministry. His audience included the highest officers of all the armed forces, party leaders, Cabinet members and others.

Outside the ministry, Goering reviewed troops, while the Von Richthofen squadron, of which Goering was the last wartime commander, circled over Berlin.

COMMITTEE APPROV… TAX REVISION B…

Majority and Minority … Filed as Measure Is … troduced in House.

By the Associated Press.

WASHINGTON, March 1.—… House Ways and Means Co… gave final approval today to … ministration's tax revision …

Members said 17 Democrat… in favor of recommending … to the House and seven Rep… against it. Representative… neck (Dem.), Ohio, was ab…

Earlier, Representative … ton (Dem.), North Carolin… man of the committee, an… the committee's action, for… troduced the measure in th…

He received permission … the majority opinion of the … tee in support of the bill a… minority views of Repres… McCormack (Dem.), Massac… and Lamneck.

He told the House the m… would have all day tomorr… study the reports. Dem… Leader Rayburn disclos… House leadership would no… take up amendments unt… week.

"So you think members ca… miliarize themselves in 2 … with a measure that has take… folks a year to prepare and stud…" asked Republican Leader Snell.

Doughton replied that th… would be 12 hours of debate o… bill.

FRANCO'S ENVOY TO LISB…

Spanish Insurgent Names … Brother to Represent Him.

By the Associated Press.

HENDAYE, France, at the S…ish Frontier, March 1.—Insur… Generalissimo Franco took adv… tage of the lull in military c… paigns today to give attention … organization of his Government … insurgent Spain.

A Burgos decree announced … pointment of his brother, Nic… Franco, as special agent to Lis… and of Angel Muguiro as extrao… nary envoy to Vienna.

Used Washing Machine Parts
WRINGER ROLLS, 4…
BRING YOUR OLD ROLL WITH Y…
WE REPAIR ALL MAKES OF WASHING MACHINES
WASH MACHINE SALES & PARTS C…
4119 GRAVOIS—LAclede 066…
5022 EASTON AVE.—FOrest 9273…
Open Tuesday and Friday Till 8:30 P…

…IRECTIONS GIVE… KIDNAPED BOY'… PARENTS IN NOT…

…econd of Ransom Le… Says Green Mark … Be Chalked on … York Elevated Pillar.

…EW ROCHELLE MA… PLEDGES IMMUN…

…rray Levine Dec… …olice Will Stand A… … Deal to Arrange … …rn of Son, 12.

By the Associated Press.

NEW ROCHELLE, N. Y., M… —An investigator in the ki… …g of 12-year-old Peter Levin… …osed today that two notes … …t after the abduction and … …ith apparently were written … …y dial typewriter of the sor… … children.

At the same time, he said, … …merals on the ransom com… …tion were so placed that it … …sible the writer had int… demand, not $60,000 as pre… reported, but only $600. … …re five zeros, he added, bu… …thorities had considered the… …ition that a decimal point … …n intended after the third fi… It was said the note directe… …vine family to indicate a wi… …s to negotiate by going … …ird avenue elevated railroa… New York City, or sending … … there, and making a mark … …en chalk on a pillar at a d… …ed spot.

Found in Vacant House.

The first of the notes was f… …der the door of the Levine h… …d directed Mrs. Levine to g… nearby vacant house. There … …nd the ransom note itself.

The phraseology of the ins… …ns were not obtainable, bu… …mpetent source said the es… the scheme was that the Le… their agent would be recog… … thus would assure the w… …t the negotiations were pro… … in good faith.

Peter vanished mysteriously … …ursday.

Almost 24 hours had elap… …ce Levine urged the abductors, … a public appeal, to call him. He … …mised they could do so in safe… …d said the Department of Ju… … Westchester County aut… …s had agreed to stand aside … … tried to negotiate.

That was the first word tha… …y had been kidnaped.

The Levine home again … …rred to visitors, the wind… …sely curtained, blinds p… …wn. Inside, Peter's father, m… … and 8-year-old sister awa… …e tangible word from the … …pers that he was safe.

Gets Telephone Call.

Louis S. Posner, attorney, fr… … intermediary for the father … …ned to say whether contact … …n made with the abductors.

A police officer said Levine … …n directed in a myster… …lephone call late Thursday ni… …eral hours after his son had … …peared on his way home f… …hool, to a note hidden unde… …k in a nearby vacant lot.

Police, who canceled an ei… …te alarm at the father's req… …r he received the note, belie… … first that the boy, a bright … …t fond of detective tales, … …cked his parents.

Philip S. Tilden, Director of P… Safety, said he was convin… …w, however, that it was an … …ntic kidnaping. He said … …ce of 300, in deference to Levi… …hes, would stand aside until … …ther had exhausted every … …lity of recovering his son … …ed.

…N SERIOUSLY HURT WHEN… AUTO HITS WALL AND UPS…

…r Smashes Plate Glass Win… …n E. St. Louis; Driver Though… to Be E. S. Taylor, Cairo.

A man carrying an automobil… …e registration card issued … …iott S. Taylor of Cairo, Ill., dr… … car at 6:30 a. m. today thro… …wer section of brick wall an… …ts glass window fronting … …odwill Industries establishm… … North Tenth street, East … …uis.

His car turned over backwa… …d he was taken to St. Mary's H… …l, East St. Louis, suffering fr… … fractured skull. He was driv… …st in Bond avenue, which d… … run through at Tenth str… … building sets opposite the … …nation of Bond avenue. Po… …ieve he had fallen asleep.

Letters in his pocket indicate… …aveled in Texas, representin… …ttle commission company.

…ILDING PERMITS DECLI…

…nuary Total $119,980 Below Sa… Month Last Year.

…ermits for new construction a… …erations, in St. Louis for … …nths of January and Febru… …w a decline of $207,280 from … …res for the first two months … …7, Building Commissioner Cha… … Welsch has announced.

Last month 124 permits for $3… … of new building and 164 p… … for $253,080 alterations w… …ed. The total, $596,497, is $1… … below the February, 1937, figu… …$716,477.

KLINE'S Fashions
606-608 WASHINGTON AVE. THROUGH TO SIXTH ST.
Optical Illusion!

Specially Proportioned
SPRING COATS
for moderns five feet six inches and under.
Kasualla COATS
of Forstmann Woolens
The illusion of height and slenderness goes to those smart women who wear these exquisite fashions. They are scientifically proportioned and balanced. Shoulders have been made so that hips are smaller—sweeping lines to the hem add further to slenderness. Everything is placed to add to height. Fur trimmed and without fur. Sizes 10½ to 20½.
Coat Illustrated, Fox Trimmed
$69.95
KLINE'S . . . Coat Shop, Third Floor

BOYD'S SUBWAY
Outstanding Values!

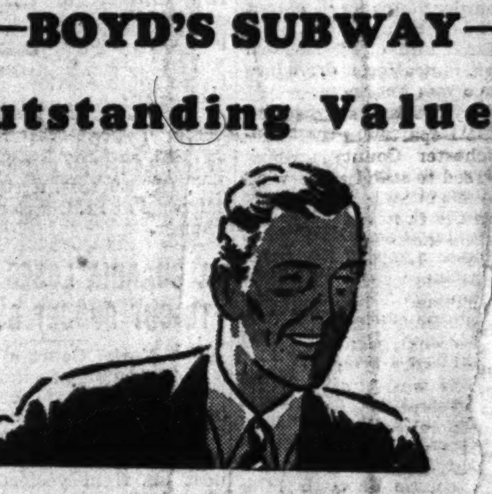

3-STAR SUITS With 2 TROUSERS
Style Quality Value $25
Make your new Spring Suit a 3-Star and discover what real suit value is. Choose from our entire Spring collection featuring chalk stripes, herringbone effects and plain shades, in the best Spring colors. Single-breasteds, double-breasteds and sport models. All sizes.
NEW TOPCOATS
March Winds Are Coming! $19.50
It's Topcoat time now, so get yours today. You'll recognize the great values instantly. All popular models . . . long-wearing fabrics . . . new spring colors and patterns.
MEN'S TROUSERS $4.65
Fine Worsteds in Choice Suiting Patterns. Special Price Reduction!
3-Star Shoes — $5.45
Spring Hats — $2.45
Boyd's
BOYD - RICHARDSON — OLIVE AT SIXTH

COMMITTEE APPROV[ES] TAX REVISION B[ILL]

Majority and Minority [Reports] Filed as Measure Is [In]troduced in House.

By the Associated Press.

WASHINGTON, March 1.—[The] House Ways and Means Com[mittee] gave final approval today to [the ad]ministration's tax revision [bill].

Members said 17 Democrat[s voted] in favor of recommending [it] to the House and seven Repu[blicans] against it. Representativ[e] ...neck (Dem.), Ohio, was abs[ent].

Earlier, Representative [Dough]ton (Dem.), North Carolin[a, chair]man of the committee, antic[ipating] the committee's action, form[ally in]troduced the measure in th[e House].

He received permission [to file] the majority opinion of the [commit]tee in support of the bill as [well as] minority views of Repres[entatives] McCormack (Dem.), Massac[husetts] and Lamneck.

He told the House the m[embers] would have all day tomorr[ow to] study the reports. Dem[ocratic] Leader Rayburn disclose[d the] House leadership would no[t] take up amendments unti[l next] week.

"So you think members can [fa]miliarize themselves in 24 hou[rs] with a measure that has taken [you] folks a year to prepare and study?" asked Republican Leader Snell.

Doughton replied that th[ere] would be 12 hours of debate on [the] bill.

FRANCO'S ENVOY TO LISB[ON]

Spanish Insurgent Names [His] Brother to Represent Him.

By the Associated Press.

HENDAYE, France, at the S[pan]ish Frontier, March 1.—Insur[gent] Generalissimo Franco took adv[an]tage of the lull in military c[am]paigns today to give attention [to] organization of his Government [in] insurgent Spain.

A Burgos decree announced [the ap]pointment of his brother, Nic[olas] Franco, as special agent to Lis[bon] and of Angel Muguiro as extrao[rdi]nary envoy to Vienna.

Used Washing Machine Parts
WRINGER ROLLS, 4[9c]
BRING YOUR OLD ROLL WITH Y[OU]
WE REPAIR ALL MAKES OF WASHING MACHINES
WASH MACHINE & SALES PARTS CO.
4119 GRAVOIS—LAclede 6666
5022 EASTON AVE.—FOrest 9377
Open Tuesday and Friday Till 8:30 P. M.

['S] SUBWAY
[Outsta]nding Values!

[REGUL]AR SUITS
[2] TROUSERS
$25
[...] Spring Suit a 3-Star and [unusu]al suit value is. Choice new [...] featuring chalk stripes, [...]ects and plain shades, in [...] colors. Single-b[reasted, double-b]reasted, and sport models. All sizes.
[...] TOPCOATS
$19.50
[Com]e now, so get yours today. [...] the great values instantly. [...]els ... long-wearing fabrics [...] colors and patterns.
[EXTRA T]ROUSERS $4.65
[...]n Choice Suiting Patterns.
[...]l Price Reduction
$3.45
$2.45
Boyd's
[...]SON — OLIVE AT SIXTH

[D]IRECTIONS GIVEN [TO] KIDNAPED BOY'S PARENTS IN NOTES

[S]econd of Ransom Letters Says Green Mark Must Be Chalked on New York Elevated Pillar.

[N]EW ROCHELLE MAN PLEDGES IMMUNITY

[Mu]rray Levine Declares [Po]lice Will Stand Aside [in] Deal to Arrange Re[tu]rn of Son, 12.

[By t]he Associated Press.

NEW ROCHELLE, N. Y., March [1.]—An investigator in the kidnap[in]g of 12-year-old Peter Levine dis[cl]osed today that two notes were [le]ft after the abduction and that [b]oth apparently were written on a [to]y dial typewriter of the sort sold [to] children.

At the same time, he said the [nu]merals on the ransom communi[ca]tion were so placed that it was [pos]sible the writer had intended [to] demand, not $60,000 as previous[ly] reported, but only $600. There [we]re five zeros, he added, but the [au]thorities had considered the sup[pos]ition that a decimal point had [bee]n intended after the third figure.

It was said the note directed the [Lev]ine family to indicate a willing[nes]s to negotiate by going to a [Th]ird avenue elevated railroad line [in] New York City, or sending some[one] there, and making a mark with [gre]en chalk on a pillar at a desig[nat]ed spot.

Found in Vacant House.

The first of the notes was found [un]der the door of the Levine home, [an]d directed Mrs. Levine to go to [a n]earby vacant house. There she [fou]nd the ransom note itself.

The phraseology of the instruc[tion]s were not obtainable, but a [com]petent source said the essence [of] the scheme was that the Levines [or] their agent would be recognized [an]d thus would assure the writer [tha]t the negotiations were proceed[in]g in good faith.

Peter vanished mysteriously last [Th]ursday.

Almost 24 hours had elapsed [sin]ce Levine urged the abductors, [in] a public appeal, to call him. He [pro]mised they could do so in safety, [an]d said the Department of Justice [an]d Westchester County authori[ties] had agreed to stand aside while [he] tried to negotiate.

That was the first word that the [bo]y had been kidnaped.

The Levine home again was [bar]red to visitors, the windows [clo]sely curtained, blinds pulled [dow]n. Inside, Peter's father, moth[er] and 8-year-old sister awaited [som]e tangible word from the kid[nap]ers that he was safe.

Gets Telephone Call.

Louis S. Posner, attorney, friend [and] intermediary for the father, de[clin]ed to say whether contact had [bee]n made with the abductors.

A police officer said Levine had [bee]n directed in a mysterious [tel]ephone call late Thursday night, [sev]eral hours after his son had dis[app]eared on his way home from [sch]ool, to a note hidden under a [roc]k in a nearby vacant lot.

Police, who canceled an eight-[stat]e alarm at the father's request [afte]r he received the note, believed [at] first that the boy, a bright stu[den]t fond of detective tales, had [tric]ked his parents.

Philip S. Tilden, Director of Pub[lic] Safety, said he was convinced [no]w, however, that it was an au[then]tic kidnaping. He said his [for]ce of 300, in deference to Levine's [wis]hes, would stand aside until the [fat]her had exhausted every pos[sib]ility of recovering his son un[har]med.

[M]AN SERIOUSLY HURT WHEN [A]UTO HITS WALL AND UPSETS

[Ca]r Smashes Plate Glass Window in E. St. Louis; Driver Thought to Be E. S. Taylor, Cairo.

A man carrying an automobile li[cen]se registration card issued to [E]llott S. Taylor of Cairo, Ill., drove [his] car at 6:30 a. m. today through [a l]ower section of brick wall and a [pla]te glass window fronting the [Go]odwill Industries establishment, [...] North Tenth street, East St. [Lo]uis.

His car turned over backwards [an]d he was taken to St. Mary's Hos[pit]al, East St. Louis, suffering from [a] fractured skull. He was driving [wes]t in Bond avenue, which does [not] run through at Tenth street. [Th]e building sets opposite the ter[min]ation of Bond avenue. Police [bel]ieve he had fallen asleep.

Letters in his pocket indicated he [tra]veled in Texas, representing a [...] commission company.

[BUI]LDING PERMITS DECLINE

[Febr]uary Total $119,980 Below Same Month Last Year.

Permits for new construction and [alte]rations, in St. Louis for the [mo]nths of January and February [sho]w a decline of $207,280 from the [fig]ures for the first two months of [193]7, Building Commissioner Charle[s] Welsch has announced.

Last month 124 permits for $343,-[...] of new building and 164 per[mits] for $253,080 alterations were [issu]ed. The total, $596,497, is $119,-[980] below the February, 1937, figure [of] $716,477.

Albanian Princesses Visiting United States

—Associated Press Wirephoto.

FROM left, PRINCESSES RUHIJE, MYSEYEN and MAXHIDE, aboard the Italian liner Conte di Savoia after their arrival in New York.

WIFE-BEATER FLOGGED IN BALTIMORE JAIL

Second Offender Takes 20 Lashes on Bare Back—Must Serve Six Months.

By the Associated Press.

BALTIMORE, March 1.—Twenty lashes from a cat-o'-nine-tails were administered on the bare back of Clyde Miller before 50 witnesses at the city jail today as part of his sentence for beating his wife last Thursday night. He also was sentenced to six months' imprisonment.

Sheriff Joseph C. Deegan wielded the whip on the 37-year-old printer. Miller cringed under the first blow but gave no sound. At the third, he whimpered, and at each blow thereafter he gave way to an uncontrolled sob.

Mrs. Elizabeth Miller, 33, who had said she would take someone along to describe the flogging if her blackened eyes still remained closed, was not there.

The whipping post, used exclusively for wife-beaters, was revived in 1882, and the flogging today was the heaviest since 1889, when 13 lashes were applied to a prisoner. Ten has been the usual sentence.

Miller was sentenced Friday by Judge J. Abner Sayler after pleading guilty as a second offender to the beating of his wife, whose eyes were closed, her lips, cheeks and nose cut and bleeding, and her forehead discolored by bruises, as she testified against him.

English Robber Gets 15 Lashes.

By the Associated Press.

LONDON, March 1.—Two warders swinging alternately laid 15 strokes of a cat-o'-nine-tails on the bare back of a prisoner at Wormwood Scrubs prison today despite a public outcry led by George Bernard Shaw, the playwright. The Home Secretary refused to interfere with the flogging of David Wilmer, 24-year-old son of a retired Brigadier-General, for participation in a $65,000 jewel robbery. Wilmer also was sentenced to five years' imprisonment.

TWO MEN FINED $100 EACH FOR HOLDING BULLDOG FIGHT

George Strawn and Charles P. Smith Were Arrested Jan. 23 in Raid on Garage.

George Strawn and Charles P. Smith, laborers, were fined $100 and costs each by Judge James W. Griffin in Court of Criminal Correction today after he had found them guilty of charges of "encouraging, aiding and assisting" at a dog fight in a garage at 1122 East Taylor avenue on the afternoon of Jan. 23.

Policemen and Humane Society representatives testified that Strawn, who gave his address as 4528 Rosewood avenue, Pine Lawn, and Smith, who said he lived at 3922 North Twenty-third street, took two bulldogs to the place and teased them until they began to fight before about 12 other persons. They offered no testimony in defense.

A similar charge against Walter Test, a motorman, 1124 East Taylor avenue, was dropped when he showed by rent receipts that he was not in control of the premises next door to his home, but that the rent was paid by William D. Test. The policemen and Humane Society representatives entered the garage without announcing their identity and did not interfere until after the fight was started.

Gov. Moore Denies Candidacy.

TRENTON, N. J., March 1.—Gov. A. Harry Moore said yesterday he would not be a candidate for President "if it were offered to me." Moore, a Democrat, resigned as United States Senator to become Governor a third time. He said he wanted to quit politics when his administration ends in three years. He told the New Jersey Press Association he not only was not anxious for the nomination, but there was no chance he would get it.

BRIDE FOUND SHOT TO DEATH IN HOME AT DELAVAN, ILL.

Husband, With Whom She Had Returned From Party, Says She Killed Herself.

By the Associated Press.

DELAVAN, Ill., March 1.—Mrs. Betty Collison Crabb, 19 years old, a bride of five weeks, was found shot to death early today in the home of her banker-father-in-law a short time after she and her husband had returned from a party of young people.

Dr. Nelson Wright of Pekin, Tazewell County Coroner, said Willis Crabb, father of the young woman's husband, James, 24, told him that she shot herself. He said a .45 caliber revolver was found beside the body on the floor of the newlyweds' bedroom.

The young woman, who married Crabb Jan. 22, was the daughter of Glenn Collison, assistant to the president of the Champaign News-Gazette, Inc., newspaper publisher. She met Crabb when he was attending the University of Illinois for one year. The bride was a student at Champaign High School.

Dr. Wright said the elder Crabb, president of the Tazewell County National Bank, told him he was in bed when the young pair returned from a "welcome" party arranged in their honor. Dr. Wright quoted Crabb as saying he heard a shot and his son rushed into his bedroom crying, "Betty shot herself." Both men went to the room and found the body, Crabb said.

"My son always kept the gun in the bedroom, loaded," the Coroner said Crabb told him.

MRS. IRENE SCHWALBE TO BE BURIED HERE FRIDAY

Physician's Widow Left St. Louis 29 Years Ago; Succumbed in Citronelle, Ala.

The burial of Mrs. Irene Froelich Schwalbe, formerly of St. Louis, who died in Citronelle, Ala., yesterday, will be held at 10 a. m. Friday in Mount Sinai Cemetery.

Mrs. Schwalbe, who was 80 years old, was the widow of Dr. Samuel Schwalbe, St. Louis physician. She left St. Louis 29 years ago.

She will be buried beside her husband, with a tombstone she had made at the time of his death in 1928, bearing her name and date of birth. For the last 10 years Mrs. Schwalbe had made frequent trips to Mount Sinai Cemetery. The only change to be made in the stone is the engraving of the figures 1938 beside the date of her birth, 1858.

DRIVER'S $300 FINE SET ASIDE BY JURY IN APPEALS COURT

Roy H. Cooley Testifies His Car Struck Woman After She Stopped and Turned Around.

Roy H. Cooley, grocery clerk, 1117A Tower Grove avenue, was acquitted by a jury in Provisional Judge Julius Block's Court of Criminal Correction yesterday on his appeal from a $300 fine and six-month suspension of his driver's license in Police Court on a charge of careless driving.

Police Judge James F. Nangle assessed the fine Jan. 7 after Mrs. Bertha Page, 4224 Folsom avenue, testified she was struck by Cooley's automobile Oct. 25 at Tower Grove and Race Course avenues. She told the jury yesterday the lights on Cooley's car were out. He denied this and declared she stopped and turned around just as she stepped into the path of his machine.

Have Your Children's Eyes Examined!
YOUNG EYES ARE SENSITIVE
TERMS AS LOW AS 50c WEEK
All for One Low Price!
1. We Examine Your Eyes
2. Write Your Prescription
3. Furnish lenses
4. We Include the Frames
Terms as Low as
50c DOWN
St. Louis Greatest Credit Jewelers
ARONBERG'S
6th & St. Charles
Frames at $2.85
Dr. Buescher, O. D.

REGISTRATION CHECK BY MAIL IS BEGUN

First Voters' Canvass of Kind in St. Louis — Cheaper Than Old Method.

The first complete canvass of the registration of voters ever undertaken by mail in St. Louis was started by the Election Board today. Besides being much cheaper than the old method of personal canvass by precinct clerks, the mail check may, in the board's opinion, prove more effective.

This canvass will be in preparation for the special school tax election April 5, the first election under the new permanent registration law. The board concluded that the occasion to test effectiveness of a mail canvass was propitious, because of the comparative absence of partisan feeling in the campaign.

Postcards Mailed to 95,289.

Postcards with detachable return forms were mailed today to the 95,289 voters so far enrolled in Wards 1 to 10, inclusive. During the week similar cards will be sent to the voters in the other 18 wards. As of last Saturday, the total registration of the city was 333,789.

The cards are addressed to the residences given by the voters in enrolling under the permanent system. They bear instructions to letter carriers that they are not to be delivered unless the recipients still reside at the addresses given.

On the reply form the voter is to sign his name and address under the statement, "My registration should be as below and I am a qualified voter." It is emphasized that the name must be signed, not printed, as comparison will be made with the signature on the voter's enrollment card. The voter is notified that he must return the form within three days, or his right to vote may be challenged.

Any correction of name may be noted by the voter on the card. The voter will not be required to affix a stamp, as postage is prepaid.

Supplementary Check-Up.

In the case of voters not found at addresses given, those failing to mail replies and those reported by postmen to have moved, personal canvasses will be made by deputy election commissioners. In addition, special canvasses will be conducted by the deputies in any precincts or wards where the board may have reason to be suspicious of padding in the registration. A study of the postcard returns will be made in search of indications of any fraud, particularly where an unusual number of voters are registered from one address.

Under the old system of a two-day canvass by two clerks in each precinct, at $6 a day each, the payroll alone would be $18,792.

Enrollment of voters under the new permanent system began with a general registration in the precinct polling places last Dec. 6 and 7. Since then many others have registered at the board's office, 208 South Twelfth street. The last day for registration in order to vote at the school tax election will be March 21.

The Election Board plans to make a house-to-house canvass by deputy commissioners in advance of the State primary election next August.

MAN SHOT IN STRIKE FIGHT AT STERLING, ILL.

Several Others Hurt—Crowd of 500 Clashes With Deputies at Wire Plant.

By the Associated Press.

STERLING, Ill., March 1.—One man was shot and several were injured by missiles today when a crowd of 500 persons fought 100 Sheriff's deputies in front of the Northwestern Barb Wire Co. plant, where 200 employes went out on strike at midnight. Five persons were arrested.

Sheriff A. E. Hamilton of Whiteside County said the trouble started when the crowd defied his orders to disperse. Stones and brickbats were thrown at the deputies, and toward the plant. The deputies fired tear gas guns, finally driving back the crowd and restoring order.

Charles O. Guthrie, company employe, was shot in the left leg when, officers said, he jumped on the running board of an automobile driven by a plant guard. Dale Vroman, 24, an employe, was wounded in the left leg by a tear gas bomb. Physicians said it would be necessary to amputate his leg.

Sheriff Hamilton, Deputy Chester O'Hare and a man named Collins, special agent for the Northwestern Railroad, which has a track running into the plant, were among those treated for cuts and bruises at the hospital.

Michael Ospraski, an organizer for the Steel Workers' Organizing Committee, a C I O affiliate, was arrested at union headquarters and taken to the Dixon (Ill.) Jail. Mayor W. E. Long of Sterling signed a warrant charging him with inciting a riot. Others held on similar charges were Irvin Berger, Leland Pedrick, Carl Moline and Laurence Kelly, former president of the S W O C local in Sterling. They were placed in the Sterling Jail.

Sheriff Hamilton said he understood the 200 workers left the mill after company officers declined to renew a contract signed with the S W O C. The men walked out an hour after they reported for work at 11 p. m. The mill continued operations with a skeletonized force. More than 100 deputies remained on duty as a precaution against trouble when the shifts are changed.

Last summer the plant was closed for a month because of labor difficulties. It was only recently that the plant, which employs about 1200 men, reopened after a two weeks' shutdown due to flood waters of the Rock River.

New President for Northwestern Barb Wire Co.

By the Associated Press.

PITTSBURGH, Pa., March 1.—James Caven Foster, general sales manager for the Jones & Laughlin Steel Corporation since 1935, resigned yesterday to succeed Paul W. Dillon as president of the Northwestern Barb Wire Co. of Sterling, Ill.

Foster had been with Jones & Laughlin since 1913.

FILLING STATION IS HELD UP

Robber Wipes Fingerprints Off Door Knob in Departing.

Glenn Davis, attendant at a filling station at 1415 South Vandeventer avenue, and two friends were held up in the station last night by a man armed with a revolver, who took $30 from Davis' money changer and the cash drawer. Before departing, the robber wiped the door knob with a handkerchief to remove his fingerprints.

Edward J. Winter, a druggist at 2931 Gravois avenue, was robbed of $20 last night by a man armed with a revolver, who forced him to lie down behind a counter.

Workman Killed by Street Car.

Joseph Costa, 4530 Labadie avenue, a laborer for the Public Service Co., was killed today when struck by a westbound Hodiamont street car while working on the car tracks in the Hodiamont right-of-way at Hamilton avenue. He was 66 years old. Joseph Myrick, motorman, told police his brakes failed to operate.

SEA FOOD OF All Kinds
Appetizing Lenten MEALS
LOBSTERS
SEA FOODS
AMERICAN HOTEL
SEVENTH AND MARKET

FORD PROTEST AGAINST KANSAS CITY EVIDENCE

Counsel Charges N L R B Lawyer Is Loading Record With 'Suspicion, Innuendo.'

By the Associated Press.

KANSAS CITY, Mo., March 1.—Ford Motor Co. attorneys accused the National Labor Relations Board counsel today of attempting to "load the record with suspicion and innuendo" at a hearing on CIO charges of unfair labor practice.

Over the protests of Ford counsel, Mrs. Marie Davis testified she was kidnaped at her home last Sunday by three men who threatened "to do away with your husband if he talks at the Labor Board hearing."

She said her husband formerly was employed at the plant and is a member of the complaining union, a local of the United Automobile Workers of America.

Mrs. Davis testified she was released from a motor car an hour later after "they slapped me, jerked and pulled my hair."

R. R. Brewster, Ford attorney, was overruled by Trial Examiner P. H. McNally when he asked that Mrs. Davis' testimony be stricken from the record.

"There is not the slightest evidence that it bears on the issues of the case," Brewster said, "and there is nothing to show that the Ford company is responsible for what happened that night and it shows opposing counsel is attempting to load the record with suspicion and innuendo."

SENTENCED TO 100 DAYS AS DRUNKEN DRIVER, APPEALS

East St. Louisan Denies Charges on Which Police Judge Penalizes Him.

William L. Buettner, a freight solicitor, of East St. Louis, was sentenced to serve 100 days in the Workhouse and fined $425 on three traffic charges by Police Judge James F. Nangle today. The charges were driving when intoxicated, careless driving and ignoring a traffic signal. Buettner denied the charges and appealed.

Wendell Parker, Negro, 3016 Caroline street, was sentenced to 30 days in the workhouse and fined $300 by Judge Nangle on charges of careless driving and driving when intoxicated. His driver's license was suspended for a year.

James Ellis, Negro, 1214 North Garrison avenue, charged with speeding 50 miles an hour on Natural Bridge avenue on Feb. 6, was sentenced to 10 days in the Workhouse and fined $75 on his plea of guilty before Police Judge Edward M. Ruddy. His driver's license was suspended for six months. He had been convicted of traffic violations three times previously.

WOMAN STRICKEN IN HOME

Mrs. Gertrude Bryant, 66-year-old widow who collapsed yesterday morning in her apartment at 5520 Pershing avenue and died three hours later at St. Luke's Hospital, suffered a cerebral hemorrhage, a post mortem examination disclosed.

At the Coroner's inquest today, two neighbors testified they found her in a semi-conscious condition after one of them had heard the noise of a fall in her apartment. They said she had been in ill health since the death of her husband in September.

ST. LOUIS FORD CO. HEARING BY N L R B IN ITS 55TH DAY

Company's 102nd Witness Testifies; Counsel Intends to Call Hundreds of Others.

The National Labor Relations Board inquiry into labor practices at the St. Louis plant of the Ford Motor Co. was resumed this morning at Civil Courts Building, with the company's 102nd witness on the stand.

Testifying at yesterday's hearing, 13 production employes said they formerly belonged to the C I O United Automobile Workers, but that they now preferred the Liberty Legion of America as a collective bargaining agency. One of the witnesses, Walter Haenel, formerly was a shop steward in the C I O local.

Claude Eidson, a subforeman, in testifying about the circulation of petitions in the plant last autumn, declared that union officers were not asked to sign them. He explained the officers would have refused. Eidson said he first saw the petitions, which have been characterized by N L R B witnesses as "loyalty pledges," at the home of Gus Krummel, a shipping department employe, on Oct. 18.

The case entered its fifty-fifth day this morning and company attorneys declared that about 500 to 600 witnesses remained to be called.

TWO WOMEN HELD FOR TAKING CONVICT FROM ILLINOIS PRISON

St. Louisans Say They Intended to Take Him Back After a Visit.

By the Associated Press.

CHESTER, Ill., March 1. — Two St. Louis women, who said they were Miss Jean Sandler, 5358 Ridge avenue, and Mrs. Ruth Moran, 5606 Delmar boulevard, were detained here today on order of the State's Attorney of Randolph County after a deputy at Southern Illinois Penitentiary reported they drove away from the prison grounds yesterday with John Craig, a trusty.

The deputy, John Rushing, reported he overtook their automobile and found Craig crouched on the floor. The women told State's Attorney Walter J. Schuwerk that they merely had wanted an opportunity to visit with the prisoner and had intended taking him back. Craig is serving a sentence of one to 10 years for possession of burglar's tools in Madison County.

EX-CONVICT GETS 99 YEARS FOR ATTACK ON GIRL, 15

Clayton Jury Sets Penalty After He Refuses Chance to Plead Guilty and Serve Only 10 Years.

Milton Green, a W P A worker and former convict, who chose to stand trial on a charge of criminally attacking a 15-year-old girl rather than plead guilty with recommendation by the State for a 10-year penitentiary term, was convicted in Circuit Judge John J. Wolfe's court at Clayton last night by a jury which fixed his punishment at 99 years.

He is 33 years old, father of six children. When arrested last August, he gave his address as 6303 Derby avenue, Wellston.

Police Ex-Chauffeur Admits Theft.

Vincent Buschhorn, a former police chauffeur, admitted at Police headquarters today that he stole $11 and some postage stamps Sunday night from the office of his employer, the George H. Wacker Co., 215 North Nineteenth street, and that he tried to cash a forged check for $108 yesterday.

HOUSE SENDS RELIEF BILL TO THE PRESIDENT

Only 9 Vote Against Emergency Measure; W P A Sets Up 500,000 New Jobs.

By the Associated Press.

WASHINGTON, March 1.—House approval sent to President Roosevelt today a $250,000,000 emergency relief appropriation for the next four months.

Representatives accepted with little debate a joint committee report which the Senate agreed to yesterday.

This report eliminated a previous House proposal that no part of the fund could be used to help aliens who had not signified their intention to become citizens. It retained provisions of the so-called Woodrum amendment providing for apportioning the money over all four months.

Speaker Bankhead announced the roll call vote on the conference report was 336 to 9 for final passage.

Those recorded as voting against the relief bill were:

Cole (Rep.), New York; Hoffman (Rep.), Michigan; Reed (Rep.), New York; Short (Rep.), Missouri; Thomas (Rep.), New Jersey; Wadsworth (Rep.), New York; Cooley (Dem.), North Carolina; Kleberg (Dem.) Texas, and West, (Dem.), Texas.

The Works Progress Administration authorized today an increase of 500,000 jobs in work relief employment. This sent the total job quota to about 2,500,000.

Officials said the new jobs would be filled at the discretion of state administrators.

Missouri Quota of New W P A Jobs to Approximate 20,000.

By the Associated Press.

JEFFERSON CITY, March 1. — Matthew S. Murray, State W P A Administrator, said Missouri's quota of the 500,000 new jobs authorized today in Washington would be approximately 20,000, increasing the State rolls to about 83,000.

Most of the jobs, Murray explained, would go to the larger centers of population. Distribution of the jobs will be announced later, he said.

BELLEVILLE MAN SENTENCED TO PRISON AS EMBEZZLER

John W. Tribout Gets One to 10 Years; Admits Taking $1650 From Employers.

John W. Tribout, sales manager for a Belleville electrical appliance company, was sentenced to a one-to-10-year term in Southern Illinois Penitentiary at Menard by Circuit Judge Maurice V. Joyce at Belleville yesterday on his plea of guilty of embezzlement of $1650 in company funds.

Employed a year by the Eidman Sales Co., Tribout, 28 years old, surrendered to St. Clair County authorities last week and admitted having taken small sums over a nine-month period of supplement his $80-a-month salary. He was indicted Friday.

Special
HOT-X-BUNS 23c
Spiced just right, doz.
Shadow Layer Cake, 42c
Imperial Butter Stollen, 27c
Teutenberg PASTRIES
SINCE 1873
318 N. 6TH ST.-UNION MARKET

Clearance! At Lammert's
SAVE Up to $45.00 On 1937 Models of
FRIGIDAIRE

MODEL	REG. PRICE	YOU SAVE	NEW PRICE
Master 4-37	$139.50	$10.00	$129.50
Drs 5-37	$159.50	$19.75	$139.75
Drs 6-37 (Floor Sample)	$187.50	$32.75	$154.75
Drs 7-37	$217.50	$32.75	$184.75
Master 5-37	$186.50	$24.00	$162.50
Master 6-37	$217.50	$28.00	$189.50
Master 7-37	$244.50	$45.00	$199.50
De Luxe 5-37 (Porcelain)	$207.50	$28.00	$179.50
De Luxe 6-37 (Porcelain)	$239.50	$40.00	$199.50
De Luxe 7-37 (Porcelain)	$264.50	$35.00	$229.50
De Luxe 8-37 (Porcelain)	$294.50	$45.00	$249.50

LOW DOWN PAYMENT
* Small Carrying Charge
LAMMERT'S
911-919 WASHINGTON AVE. • ESTABLISHED IN 1861

Poet D'Annunzio Dead

Continued From Page One.

God for ingenuity and creative fantasy," said the Pope, "it is rare that he has not left his work some brutal traces of impiety and immorality, preaching the doctrine of the superman who leaves morality to insignificant common folk, because supermen create a morality of their own which corresponds to their superhuman powers."

In September, 1927, an audience of 600 men and women selected by d'Annunzio each paid 1000 lire to attend a private performance of his new play "Daughter of Ioria." It was given by a company of the foremost actors and actresses of Italy in the open air theater on the grounds of d'Annunzio's villa.

Seizure of Fiume.

D'Annunzio emerged from the World War as one of the most colorful figures of that conflict. His seizure of Fiume as a protest against its disposition by the Conference of Versailles was one of the exploits of his picturesque career which brought him fame as a poet, novelist, dramatist, soldier and patriot. He also attracted worldwide notice because of the many romances in which he was involved.

When the war began d'Annunzio became deeply impressed with the necessity of Italy's participating in it to realize her sovereignty in the Adriatic. When Italy failed to obtain Fiume in the peace conference he looked upon his country's part in the war as a failure.

At the time d'Annunzio was commander of an Italian air squadron at Venice and the peace conference action impelled him to fiery eloquence and denunciation of his own Government. Public disapproval of the Government's failure to obtain Fiume eventually caused the fall of the ministry headed by Premier Orlando.

A new Cabinet headed by Premier Nitti was formed and in newspaper articles and speeches, d'Annunzio warned the new government that it must not return from the peace conference without Fiume and Dalmatia. This, he declared, was the dictum of the Italian people.

In his speeches he aroused the people to demonstrations against the Government by referring to the ministry as "infamous vultures, who want to bury all heroism," and declaring that Italy's rights were being sold by the peace conference for gold. He was criticised in the Italian Chamber of Deputies on the ground that he had attacked President Wilson in one of his speeches.

Held Out for 15 Months.

The world was informed on Sept. 12, 1919, that d'Annunzio had arrived at Fiume at the head of a force of Italian soldiers said to number between 8000 and 12,000. The men, equipped with machine guns and armored automobiles, occupied the city in violation of Government orders. British and French troops moved out of the city at the request of d'Annunzio.

Detachments of soldiers under Gen. Robilant were sent to disarm d'Annunzio and his men, but Gen. Robilant's troops refused to obey orders. Premier Nitti denounced the action of the poet as a "misguided deed," declared the soldiers to be mutineers and sent Gen. Bagdoglio to Fiume to induce the Italian soldiers to return to their regiments.

For a time the orders of the Government went unheeded and d'Annunzio retained his command by his appeals to the patriotism of the men. There were some skirmishes in which a few of d'Annunzio's men were killed and many wounded, but he held out and for 15 months defied not only the Italian Government, but indeed the whole of Europe.

Finally, in December, 1920, d'Annunzio declared a truce with the Italian forces, consented to give up his dictatorship and surrendered all his powers to the Fiume Council. The Italian commander granted amnesty to the men who had fought to retain the seaport. A few days after the first of the new year d'Annunzio left Fiume and went to live at Gardone on the Lake of Garda.

Up to the outbreak of the World War, d'Annunzio for some years had been living in France, having had to leave Italy because of financial difficulties. In 1915 he returned to his native land. His speeches were credited with having contributed to influencing Italy's intervention in the war.

With Italy's entry into the war "d'Annunzio's career became one of the outstanding romances of modern times," says one reviewer of his life. "The man, hitherto regarded as a sensuous esthetic and a decadent, whose only claim to distinction was his exquisite sense of beauty and his mastery of the language, was now to prove a man of action, a soldier of almost incredible bravery, and a politician who, however his conduct may be regarded, for many months monopolized the attention of the world and defied powerful governments."

Although well beyond 50 years of age, d'Annunzio volunteered for active service. Having been a reserve cavalry officer, he at first joined that branch of the service, but transferred to the 77th infantry. He spent several months in the Carso trenches.

He next transferred to naval headquarters at Venice, where he took part in many torpedo and submarine raids. Finally, he took to flying and won three special promotions to the rank of Lieutenant-Colonel, lost an eye, was decorated with one gold medal for valor, four silver and two bronze medals and was created an officer of the Military Order of Savoy.

His aerial exploits included flights over Trieste and Trent when he dropped leaflets containing propaganda to encourage the Italian residents of those cities. Later he commanded an Italian squadron in a flight over Vienna which dropped manifestos to the people and he participated in bombing expeditions upon the Austrian naval bases and submarine nests at Cattaro and Pola.

Rewarded by His King.

With the failure of his coup at Fiume, d'Annunzio left the city a greatly disappointed man. Italy had signed the Treaty of Rapallo which settled the long-standing dispute between that country and Yugoslavia. By the terms of the treaty, Italy conceded it had no tenable claims to Dalmatia and Fiume became an independent state.

"Italy is not worth fighting for," said d'Annunzio in a final manifesto. "It is not worth while to throw my life away in the service of a people who could not be distracted even for a moment from their greediness while we were assassinated by their government."

D'Annunzio became depressed after leaving Fiume and twice, it was reported, he had been saved from taking his own life. In spring of 1921 he received offers from several constituencies to elect him to the Chamber of Deputies, but he declined.

Early in 1924 there was consummated by agreement between Italy and Yugoslavia that for which d'Annunzio had been willing to lay down his life—Fiume became Italian territory and was annexed to that country. The formality of annexation was accomplished in March of that year, and upon that occasion King Victor Emmanuel conferred upon d'Annunzio the title of Prince of Monte Nevoso.

The proposal to thus honor the poet was made by Premier Mussolini who had since become head of the Fascist Government. The King, granting the request, wrote a personal letter to d'Annunzio in which he said:

"The annexation of Fiume cannot but associate itself with the thought of the soldier-poet, who, with word and action, has bound his name to the glory of the country. I am so glad to participate in it that on the proposal of the president of the council of ministers I have conferred on you the title of Prince of Monte Nevoso."

D'Annunzio had married the Princess di Gallese, by whom he had one son, Hugo d'Annunzio.

The marital affairs of d'Annunzio first attracted attention in 1905, when it was reported that he vainly attempted to obtain a divorce from his wife, the Princess di Gallese, in Switzerland. After that his name was involved in several romances, dating from the time he was obliged to leave Italy on account of his debts. When reproached for his apparent scorn for conventions he is said to have replied: "I am d'Annunzio."

Affairs With Great Duse.

He was aided in the production of several of his plays by the tragedienne Eleonora Duse, whose romance with the poet often has been characterized as one of the most tragic of modern times.

The romance had its inception when she took an interest in his dramatic works. Their villas adjoined each other and the bonds of friendship between them became so strong that the author declared at one time he would write dramas for no other actress than Duse. She, in turn, avowed that she would appear only in d'Annunzio's plays.

Italian Soldier Poet Dead

—Associated Press Photo.

GABRIELE D'ANNUNZIO.

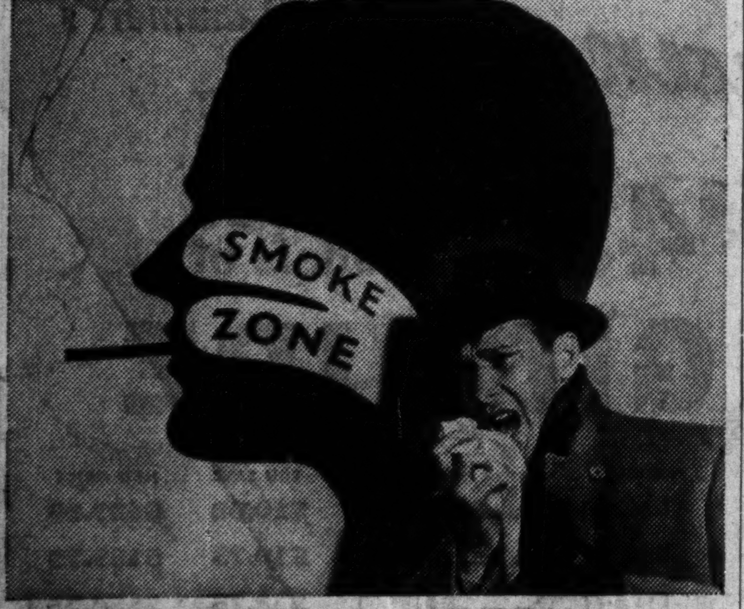

COLD IN THE HEAD? Smoke Spuds For A Week!

When you have a cold...when your head stops up...and you long for the comfort of a smoke—*Smoke Spuds!*

The common irritants present in ordinary smoke have been removed, and a special *soothing* element has been *put in!*

Spud soothes your congested nose and throat passages, helps clear your head and restores the pleasure of smoking.

Smoke Spuds for a week—and you'll smoke them forever!

Spuds ARE SOOTHING

Made of correctly mentholated fine tobaccos.

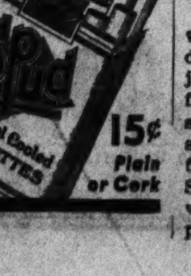

15¢ Plain or Cork

Copyright, 1938, Axton-Fisher Tobacco Co.

UNION HEAD ON STAND IN EXTORTION TRIAL

McGee Testifies Money He Got From Cleaning Firms Was Turned Over to Union.

By the Associated Press.

CLEVELAND, March 1.—John E. McGee, union leader accused of extortion, on the witness stand yesterday pictured himself as a public benefactor who saved taxpayers thousands of dollars.

He and Donald A. Campbell, head of the Painters' District Council, are being tried on charges of extorting $1200 from Vernon Stouffer, Cleveland restaurant owner, on threat to tie up work.

McGee testified he went to the Cleveland School Board shortly after the Civil Works Administration was started and "sold the board the idea they should employ supervisors at 87½ cents an hour to direct wall washers in 86 public schools."

McGee, head of the Laborers' District Council, said "the regular rate was 30 cents less" and explained that "as a taxpayer I didn't want to see all the paint washed off the walls (through lack of expert direction) and then have to have them repainted at great expense to the city."

McGee said he received $500 $350 and either $175 or $225 from heads of three window cleaning companies which split the school board business.

"These were cash gifts," McGee explained. "I never expected them." He said the money was turned in to the union for organizing use and to buy two automobiles, "one for me and one for the business agent."

U. S. AGENTS AGAIN QUESTION THREE ARRESTED AS SPIES

Woman and Two Men Are Taken to Federal Building in New York.

By the Associated Press.

NEW YORK, March 1.—United States agents took the three persons accused in the current espionage investigation to the Federal Building today, presumably for further questioning concerning the sale of military secrets for which they are held in default of $25,000 bail.

Johanna Hofman, hairdresser on the liner Europa, among whose effects Reed Vetterli, local Justice Department chief, last week said his agents had found the key to a secret code, was escorted into an elevator by Leon Tarrou, agent who signed the complaint against all three.

Tarrou gave newspapermen no opportunity to question her nor would he even admit her identity. Bound with her for the department's sixth floor offices were Guenther Gustave Rumrich, deserting army sergeant, and Erich Glaser, army private, named as the other principals in the alleged sale of confidential information to a foreign Power.

CHINESE ON JAPANESE LOSSES

Say Four Months of War Cost 375 Planes, 20 Vessels.

By the Associated Press.

HANKOW, March 1.—Chinese military headquarters announced yesterday that the first four and a half months of the war had cost Japan 375 airplanes and 20 vessels, including warships and troop ships.

The military spokesman said the figures for the Aug. 13 to Dec. 31 period were based on information obtained in Japan by the Chinese intelligence service. The Chinese statement of Japanese air losses was more than three and a half times greater than the latest official Japanese announcement, which put the number at less than 100.

Slight Rise in Treasury Bills.

By the Associated Press.

WASHINGTON, March 1.—The weekly sale of $50,000,000 worth of 91-day Treasury bills brought an average price of 99.978 yesterday, compared with 99.977 last week. The sale was equivalent to borrowing money at .086 per cent, compared with .092 last week. The average price on 106-day bills was 99.953, equivalent to .058 per cent.

The 106-day bills are the first of new series which will run four or six weeks, depending on March tax collections.

Time to Seed & Fertilize Lawns

To Insure the Best Results, Use Westover "Perfect Lawn" Grass Seed, Wesgro Pulverized Cattle Manure and Westover Lawn Grower.

Prices Quoted Upon Request

WESTOVER NURSERY CO.

8100 OLIVE ST. ROAD — WYdown 0202

MEN and WOMEN

PROLONG YOUR LIFE!

by reducing or building up your body with Physical Culture Treatments. Steam baths and massage in our home make it exclusive.

Mr. & Mrs. Bob Douglas — 6442 Nashville — Hiland 6711

A WEEK 50¢ A WEEK

• Eyes Examined
• Lenses Prescribed

Dr. D. W. Lierley
REGISTERED OPTOMETRIST

ROGERS
302 N. SIXTH ST.

LEMONS HAVE AN

ALKALINE FACTOR
(IMPORTANT TO COLD RESISTANCE)

So have **LUDEN'S**
Menthol Cough Drops 5¢

From a MEDICAL JOURNAL: "The researches (of these doctors) led them to believe that colds result from an acid condition. To overcome this, they prescribe various alkalies."

LUDEN'S—A Test Will Tell

UNION-MAY-STERN

OPEN NIGHTS TILL 9

Here's your chance . . . and a very unusual one, too! . . . to get one or more fine Occasional Chairs to dress up your home . . at a remarkably low price! Chairs that have actually been selling for as much as $14.95 — some one or a few of a kind . . . at one sensationally low price . . . $5. All are of excellent construction! Some have spring-filled seats! A grand assortment of styles in a marvelous array of upholstery fabrics . . . rayon damasks, Cromwell velvets, plain and figured tapestries, "Muleskin" and novelty fabrics. Get here early for choicest selection! Sale starts promptly at 9 A. M. tomorrow!

Values to $14.95

25c CASH
25c A WEEK*
(Plus Small Carrying Charge)

SALE STARTS PROMPTLY AT 9 A. M. TOMORROW!

Sarah and Chouteau
Vandeventer and Olive

UNION-MAY-STERN
OLIVE AT TWELFTH

206 N. 12th St.
616-20 Franklin Ave.

*Small Carrying

The 106-day bills are the first of new series which will run four six weeks, depending on March tax collections.

MEN and WOMEN
PROLONG YOUR LIFE!
by reducing or building up your body with Physical Culture Treatment. Steam baths and massage in our home make it exclusive.
Mr. & Mrs. Bob Douglas 6442 Nashville Hiland 6711

• Eyes Examined
• Lenses Prescribed
Dr. D. W. Lierley
REGISTERED OPTOMETRIST
ROGERS
302 N. SIXTH ST.

So have LUDEN'S
Menthol Cough Drops 5¢
From a MEDICAL JOURNAL
"The researches (of these doctors) led them to believe that colds result from an acid condition. To overcome this, they prescribe various alkalies."
LUDEN'S—A Test Will Tell

...Y-STERN
...PEN NIGHTS TILL 9
...5
...s to $14.95
...c CASH
...A WEEK*
...all Carrying Charge)
...RTS PROMPTLY
... TOMORROW!
206 N. 12th St.
616-20 Franklin Ave.

it's SONNENFELD'S for suits

Get The Most Out Of Life!

SUITS for an Active Spring

Are the casual, untrimmed types ... soft in detail ... rich in color ... easy on the budget!

In Mezzotones of Russet Tile with Desert Sand Collarless Jacket with Golf Iron pockets and twisted bone buttons.
$29.95

In Mezzotones of Roseberry and Cyclamen Pink. Cape made with shoulder pleat ... jacket features new quilted design.
$39.95

A lovely boxy swagger coat with novel woolly braid trim. Skirt to match.
$35

Soft Nubby Woolen Two-Piece Dressmaker Suit in Delft Blue with boxy topcoat in Navy.
$49.95

A rich new oatmeal tweed made with softening details. Classic topcoat ... ideal with other fashions.
$59.95

(Suit Salon—Third Floor)

50,000 PLEDGES FOR 85-CT. SCHOOL TAX

Chairman Blumeyer of Education Board's Election Committee Makes Report.

Pledges to vote for the 85-cent school tax proposition in the special election April 5 have been obtained from about 50,000 voters, it was announced today by Arthur A. Blumeyer, chairman of the Tax Election Committee of the Board of Education.

Another 50,000 blank pledge cards have been ordered.

School employes obtained the promises, acting by authority of the executive officers heading the various departments.

The proposition, which will require a majority vote for adoption, will be to authorize for the next four years a maximum school tax rate of 85 cents on the $100 valuation— the same limit authorized for the last 17 years.

While school board members took under consideration last week a proposal to levy a rate of only 80 cents for 1938, objections to this by members of the Public School Patrons' Alliance and others have led to indications that the full 85-cent charge would be made this year, if authorized.

If the proposition fails in the election, the rate will revert to 60 cents on the $100, costing the schools about $2,500,000 a year in revenue.

Pupils Ask for Cards.

Many pupils of the high schools and seventh and eighth grades have requested pledge cards, in order to obtain voters' support, Blumeyer said to a Post-Dispatch reporter. He has requested the opinion of Superintendent of Instruction Henry J. Gerling as to the advisability of allowing this. Dr. Gerling has gone to Atlantic City for a school convention, but will return at the end of the week.

Plans for a vigorous campaign for the tax, under direction of the board, will be completed at a caucus of board members Saturday afternoon. As in the past, there will be a general citizens' committee in direct charge of the campaign, Blumeyer declared. Dr. Gerling had said in an address last week that, owing to difficulty in obtaining suitable independent persons to head the movement, it had been decided to have the Public School Patron's Alliance and similar interested groups take charge.

Meeting Tonight.

The Patrons' Alliance and the Child Conservation Conference will meet at the Roosevelt Hotel at 8 o'clock tonight to discuss the proposal for levying only an 80-cent rate this year, with indications that they would object to it. This proposal was made by Blumeyer in an effort to arrive at a compromise with the municipal Board of Estimate and Apportionment, which wanted the school board to reduce its charge to 75 cents, so that the city could levy a new 10-cent tax to raise funds for relief without increasing the aggregate tax rate.

Blumeyer said he hoped for at least 160,000 favorable votes in the election, from parents of school children and other friends of the school system. The vote at a special election in 1934, the last time the proposal for a maximum school tax of 85 cents was submitted, was 86,187 to 23,649, a total of 109,836. This total was 33 per cent of the registration, then 330,937. The registration for the coming election, which has not been completed under the new permanent registration law, will be somewhat larger. The question of the city administration's attitude was not an issue in the last election.

Approval of the 85-cent proposal was voted yesterday by the Executive Committee of the Twenty-fourth Ward Progressive Republican Club. The committee met at the home of Mrs. Ruby Koelling, Republican committeewoman of the ward, 6424 Bradley avenue. The club will act on the proposal Friday night at Swedish Hall.

The Mark Twain School Patrons' Association announced that approval of the 85-cent rate was voted unanimously last week at a meeting of about 100 members.

CHIEF INCOME TAX COLLECTOR QUITS FOR PRIVATE PRACTICE

Charles T. Russell, Once Agent in Charge of Missouri, to Become Expert on Large Returns.

Special to the Post-Dispatch.

WASHINGTON, March 1. — Charles T. Russell, deputy collector in charge of the income tax division, resigned today to establish offices as a tax expert in Washington, New York and Los Angeles.

Under Russell, a Missourian and for several years the Bureau of Internal Revenue's agent in charge in Missouri, back income tax collections rose to a new high. In 1936 a record was established when Russell's field force recommended collection of $355,076,147 in back taxes and the amount for last year was nearly as large.

For more than a year, it was learned today, a number of persons and corporations with large tax returns have been urging Russell to leave the bureau and handle their affairs. They have offered compensation far in excess of Russell's present salary of $8500 a year.

Russell, with the bureau for 15 years, has held many civil service posts and is regarded as one of the foremost tax authorities in the country. He will be succeeded by John R. Kirk, agent in charge at Cleveland.

U. S. Sells $13,000,000 in Gold.

WASHINGTON, March 1.—The Treasury has sold $13,042,376 worth of gold to a foreign government. Officials declined to identify the purchase. They explained the gold was merely earmarked for foreign account and has not been shipped out.

STIX, BAER & FULLER
(GRAND-LEADER)

A COLLECTION OF FABRICS OF RARE BEAUTY AT RARE SAVINGS!

Sale DECORATORS' DRAPERY AND UPHOLSTERY FABRICS

AT SAVINGS OF 30% TO 60%

NOTE:
• ALL THE FABRICS ARE 50 INCHES WIDE.
• SORRY, NO MAIL OR PHONE ORDERS, NO SAMPLES MAILED.
• Get Our Estimate on Upholstery and Drapery Work. Expert Service, Economically Priced.

REGULAR $2.50 TO $3.50 GRADES — $1.69 YARD
REGULAR $2.98 TO $3.98 GRADES — $1.98 YARD
REGULAR $3.98 TO $6.98 GRADES — $2.69 YARD
REGULAR $4.50 TO $4.98 GRADES — $2.98 YARD

Gorgeous brocatelles, Verdure tapestries, silk and linen brocades, modern, texture and armure weaves! Two tones! Monotones! Figured types! Patterns for Early American, Colonial, Modern or 18th Century furnishings. ATTENTION, DECORATORS, APARTMENT HOUSE OWNERS, HOTEL MANAGERS ... here's an opportunity to re-decorate one or more rooms in exquisite fabrics at an exciting saving!

(Sixth Floor.)

5TH FLOOR
EVERYDAY NEEDS AT EVERYDAY LOW PRICES

REGULAR $1.98 STRETCHER WITH EASEL BACKREST
$1.39
Curtain Stretcher with non-rust stationary pins one inch apart ... and a measuring rule. It's adjustable, with center brace. The easel back makes it convenient to set up in center of room.

OLD ENGLISH PASTE WAX
2 LBS. FOR ONLY
$1
Easier to apply, easier to polish! Use it on hardwood and composition floors. It gives maximum protection against wear, mars, dirt.

HEATING PADS
UNIVERSAL ELECTRIC $2.95
Three heats controlled by two electric thermostats. Non-radio interference! Soft, flexible and safe!
(Fifth Floor.)

RUBON SR. MOP
GOES INTO CORNERS $1.29
Wedge shaped to go easily under and behind low furniture. Polishes as it dusts, with removable long handle.
$1 Rubon Mop Head — 79c
60c Pt. Polish — 49c
(Fifth Floor.)

DRI-BRITE LIQUID WAX
$1.49 ½-GAL. SIZE ... REDUCED TO ONLY
$1.19
The original no-rubbing or polishing Wax for linoleum, hardwood and composition floors. Dries quickly to a high luster.

SOW GRASS SEED NOW!
Well Selected Stock!
S. B. F. Mix, 5½ Lbs., $1
10 Lbs. — $1.89
Kentucky Blue Grass Seed
5½ Lbs. — $1
10 Lbs. — $1.89
50 Lbs. Sheep Fertilizer 94c

RENUZIT CLEANER
2-GAL. CAN
$1
Simple, efficient French Dry Cleaner for silks, woolens, gloves, rugs, curtains. Just dip and rinse.

SHOWER SET
Curtain and Drape made of new oil silk. 6x6 size. Colors. Set $3.98

HAMPER
Made of fine fiber. Hinged Pyralin top. Bench or hamper seat. Many colors — $2.98

PARKER'S POLISH
For lacquered, enameled or varnished surfaces. 6-oz. bottle — 50c
16-oz. bottle — $1
(Fifth Floor.)
FOR PHONE ORDERS CALL CENTRAL 9449

ENAMEL PAINT
REG. $3.10 GALLON AT $2.49
A Washable Paint for kitchen or bathroom walls and woodwork. Spreads easily, dries quickly. White and colors.
½ Gallon at — $1.39
(Fifth Floor.)

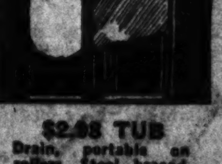

$2.98 TUB
Drain, portable on rollers. Steel braced, with outside hose connection; approximate size 25 gals. $2.29

TISSUE
Soft and absorbent Toilet Tissue. Wrapped. 1000-sheet rolls. 25 for $1

IRON BOARD
Padded with strong cover. Steel braced, easily folded. 53 in. $1.79
(Fifth Floor.)
FOR PHONE ORDERS CALL CENTRAL 9449

WOMAN SAVED BY INHALATOR WHEN HEART STOPS BEATING

Firemen Finally Revive Mrs. Lovie Hemker of St. Clair, Mo., Whose Pulse Failed After Operation.

A Fire Department inhalator was credited by physicians today with saving the life of Mrs. Lovie Hemker of St. Clair, Mo., whose heart stopped beating at the conclusion of an abdominal operation in Missouri Baptist Hospital yesterday morning.

Adrenalin was administered and the inhalator squad summoned at noon from the nearby fire engine station at Enright and Bayard avenues. Intermittently for 6½ hours the inhalator was used until the patient's heart and lungs were functioning normally. Police helped firemen operate the pump.

Mrs. Hemker, 56 years old, was in serious condition at the hospital today.

STIX, BAER & FULLER
(GRAND-LEADER)

NATIONAL BOOK AWARDS

As selected by the Booksellers of America, announced today by Clifton Fadiman, (Reviewer for "The New Yorker" Magazine.)

FAVORITE NOVEL:
The Citadel by Dr. A. J. Cronin, Regularly $2.50, now — — — — $1.98

The BOOKSELLER'S FIND:
★ On Borrowed Time by Lawrence Watkins. Reg. $2.50 — — now $1.98

FAVORITE NON-FICTION,
★ Madame Curie by Eve Curie — — — — $3.50

MOST ORIGINAL BOOK,
★ 400 Million Customers by Carl Crow — — $3

Popular Contenders for Top Honors Included:
'Northwest Passage,' $1.98
'The Importance of Living,' $3
'The Education of Hyman Kaplan,' — — — — — $2
(Book Shop—Street Floor.)

MAVRAKOS CANDIES

It's a **LAW** *of* **NATURE**

It is only natural that growing things should vary in size—in quality—and in goodness. Take nuts for example — pecans, cashews, brazils, almonds, and filberts. Surely you've seen them vary from scrawny tasteless ones to huge, luscious ones.

But only the largest, choicest, finest nuts are used for Mavrakos Salted Nuts. They're selected for taste and quality—then toasted to a turn and daintily salted. No wonder Mavrakos Salted Nuts are so superlatively good!

Pound box, assorted brazils, filberts, pecans, cashews, and almonds **79c**

AT THE 6 SWEETEST SPOTS IN TOWN

Open Evenings and Sundays

Mavrakos CANDIES

SABOTAGE ATTEMPT ON BRITISH PLANES

Gasoline Tanks Drilled Into—Laborite Asks About It in Commons.

By the Associated Press.

LONDON, March 1.—Members of Parliament, in a series of questions today demanded to know how the Government intended to protect rearmament secrets, following the discovery of a sabotage attempt on two of the new British bombing planes.

The questions, put down for the earliest possible answer—probably tomorrow—covered a long period of isolated incidents of sabotage.

Three questions sought information about the lost mystery bomber, which vanished on a trial flight around the British Isles last week.

Another question dealt with the disappearance of aircraft plans from Parnell Aircraft, Ltd., last fall. Labor Member W. A. Burke filed notice of the question, to be put tomorrow to Air Secretary A. J. Muirhead for a statement on the latest sabotage of planes.

Holes in Gasoline Tanks.

Two Royal Air Force bombers, at Ringway Airdrome near Manchester, had been wheeled out of the Fairey Aviation Co.'s assembly shops for test flights when it was discovered that holes had been drilled in the gasoline tanks.

An Air Ministry announcement said "there is reason to believe the damage was malicious and the matter is under investigation by police."

Investigators questioned most of the aviation company's employes and farmers living nearby were asked whether they had seen any mysterious strangers in the vicinity of the airport.

There have been rumors of spies or sabotage also in the disappearance of the bomber, developed secretly for a long distance record flight attempt. Royal Air Force squadrons searched the flight route for trace of the ship without success.

Extended Investigation.

The search for an espionage-sabotage ring has been under way for some time. Government officials recently investigated damage to planes in other construction plants, but there was no announcement as to what was found.

That police and Air Ministry officials take a serious view of current spy activity was evidenced by the sensational disclosures by "Miss X" last month.

Testifying at a hearing for four former arsenal workers charged with violating the official secrets act, "Miss X" told of spending three years watching the activities of the men before springing the trap that resulted in their arrest.

They are awaiting trial, accused of photographing secret army, navy and airforce weapons for delivery to an unnamed foreign power.

To extend its counter-espionage work, the Government has asked for $500,000 new funds for its secret service budget which, with the increase, would total $2,250,000.

OWNER OF 'GRECIAN GARDENS' SUED TWICE BY HIS WIFE

Mrs. Jim Mertikas Seeks Divorce and Receiver for Restaurant, Claiming Half Interest.

Suits for divorce and for partnership dissolution against Jim Mertikas, proprietor of a restaurant at 205 South Sixth street, known as "Grecian Gardens," were filed in Circuit Court today by Mrs. Mabel Mertikas.

The divorce petition, alleging general indignities, asserts they were married June 4, 1931, in Collinsville and separated last Jan. 25. Mrs. Mertikas asserts in the bill that he encouraged her to entertain restaurant patrons at their tables, then became "extremely jealous" of her. She asks for $300 a month alimony.

The other suit, which asks also for an accounting and appointment of a receiver, asserts she and her husband entered a partnership at the time of the marriage, and that she was to have a one-half ownership. She gave all her time to the business, with the result that profits rose to $2000 a month, she alleges. Circuit Judge Eugene J. Sartorius issued an order to show cause and set a hearing for Friday.

Mertikas said to a Post-Dispatch reporter that his wife had no legal partnership in the business and denied profits of $2000 a month.

FALL OF BOULDERS DELAYS MO. PAC. TRAIN THREE HOURS

Slide Severs Wires and Automatically Sets Danger Signal at St. Aubert, Mo.

A westbound Missouri Pacific passenger train from St. Louis to Kansas City was delayed for three hours Sunday near St. Aubert when the track was blocked by six large boulders which had fallen down from the overhanging bluffs on the right-of-way along the Missouri River.

The falling boulders had severed signal wires and automatically set the track signals at danger. The track was finally cleared with the aid of a section gang which was sent from Chamois. An east-bound train, which arrived at the scene a little later, was forced to wait until the westbound train had departed in order to use the westbound track.

Missouri Pacific maintenance men said the limestone boulders had been loosened either by rain or thaw. St. Aubert is 101 miles west of St. Louis.

ACCUSED GRAIN MEN BAR BOARD OF TRADE HEARING

Refuse to Appear Before Chicago Exchange Pending Action by Federal Commission.

By the Associated Press.

CHICAGO, March 1.—Two officers of the Cargill Grain Co. of Illinois refused today to participate in a hearing by the Chicago Board of Trade on charges of violation of rules growing out of the September, 1937, corn deal. In a notice to Kenneth S. Templeton, president of the exchange, the officials said they could not appear prior to the Commodity Exchange Commission investigation of charges filed by them against the Board of Trade.

The statement of John H. MacMillan Jr., president of Cargill, and E. J. Grimes was posted at the Board of Trade only a few hours before the hearing was scheduled to begin. The Cargill Grain Co. is a subsidiary of Cargill, Inc., Minneapolis grain firm.

"Our charges against you and your board of directors in connection with the September, 1937, corn controversy—the same controversy which your board of directors now proposes to judge—are now pending before the Commodity Exchange Commission," the statement said. "This alone, without reference to past experience, should make it apparent that your board is disqualified to conduct its proposed hearings at this time."

MAN THROWN FROM CAR, SHOT

Says Abductors Declared He Knew Too Much About Murder.

By the Associated Press.

LOS ANGELES, March 1.—Philip Gaupalozo, 38 years old, was shot and seriously wounded last night by three men he said told him he "knew too much about the Les Bruneman murder."

Bruneman, a gambler, was killed by gunmen in a cafe here several months ago. Gaupalozo said he knew nothing of the case. He told police the men abducted him from in front of the Bartenders' Union offices, later throwing him from their car and firing five bullets into his body.

Heads Cherokee Business Men.

Steve Kriwanek, grocery proprietor, was re-elected president of the Cherokee Business Association at a meeting last night. Other officers include Charles Buescher and F. W. Kerlick, vice-presidents; Oliver Kratz, treasurer, and Milton Schroeder, secretary.

Loans on Diamonds
Watches, Clothing, Furs, Shotguns, Golf Clubs, Microscopes, Cameras, etc.
DUNN'S
The City's Largest and Oldest Loan Co.
66 Years at 912-16 Franklin Ave.

GRIME DOESN'T PAY
CARBONITE
The SMOKELESS FUEL
Call Your Dealer or
SEIDEL COAL & COKE CO.
FRanklin 6800
Duncan and Vandeventer

The quick, easy way to get capable home or office help is through the Post-Dispatch Help Wanted Columns.

FREE For eight weeks an old favorite—Pevely Creamed Cottage Cheese (the smooth kind)—will come to you *at no extra cost* in Snow White and the Seven Dwarfs glasses. Each week the glass will bear a different one of these sprightly characters in gay colors. Place your order now for the full set of eight glasses, one to be delivered each week, and you will get *absolutely free* a beautiful 16-page Snow White and the Seven Dwarfs story book authorized by Walt Disney. There's an illustration on every page—eight of them are gorgeous four-color reproductions. *Remember, this combination offer is exclusive with Pevely in this area. This book is not for sale and can be obtained only from Pevely. Make sure you get your copy together with the eight attractive glasses by using the reservation blank below today.*

Snow White AND THE *Seven Dwarfs*

Glasses and Beautiful Story Book

This week it is the laughable *Dopey* who gaily adorns the nine-ounce Safedge glass in which Pevely Creamed Cottage Cheese comes to you at its regular price of 15 cents. Then follow in order *Sneezy, Bashful, Sleepy, Doc, Happy, Grumpy* and finally the lovable *Snow White* herself. On the back of each glass is a sprightly jingle.

Here is your opportunity to get a complete set of these attractive, useful glasses together with a beautiful story book of Walt Disney's famous movie *absolutely free*. And at the same time you will be enjoying another Pevely Product—tasty, wholesome and rich in food value—made fresh every day from Pevely Cottage Cheese and Pevely's delicious cream. Use the reservation blank below, order from your Pevelyman or phone GRand 4400. Order the complete set and booklet today.

Just Phone **PEVELY** GRand 4400

MILK • CREAM • BUTTER • BUTTERMILK • CHEESE • ICE CREAM

Prudence Pevely Pointers

CHEESE FOR LENTEN DISHES

Meal planning during Lent need present no special problem if you will make full use of the five delicious, nourishing cheeses that Pevely makes. They are fine meat substitutes and can be used in scores of interesting and tasty dishes.

In addition to Pevely Creamed Cottage Cheese that comes to you during Lent in novelty glasses at no extra cost, Pevely offers Cottage Cheese, Old Fashioned Cottage Cheese, Quaker Cheese and Quaker Pimiento Cheese.

Keep a supply of these delicious cheeses on hand and be sure to try them in cooking. Here is one recipe that I have tried, tested and found to be unusually good.

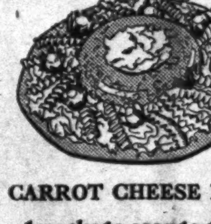

CARROT CHEESE RING

- 1 package orange gelatin
- 1 cup boiling water
- 1 cup Pevely Creamed Cottage Cheese
- 1 cup grated pineapple
- ½ cup grated carrot
- ½ teaspoon salt

Pour boiling water over gelatin and stir until thoroughly dissolved. Allow to cool. Combine the Creamed Cottage Cheese, pineapple, carrots, and salt; fold into gelatin mixture and put into ring mold and chill. Unmold on lettuce leaves, fill center with Pevely Creamed Salad Dressing and garnish with radish roses.

I have prepared other special cheese recipes. If you haven't received your copies, tell your Pevelyman or phone GRand 4400. Let me help you with your Lenten menus. Just drop me a line. *Address, Prudence Pevely, % Pevely Dairy Company, Grand and Chouteau.*

RESERVATION BLANK

Fill out this order blank and place it in your empty Pevely Milk bottle. If not a Pevely customer, mail the blank to the Pevely Dairy Company, Grand and Chouteau. Remember, you must order the complete set of eight glasses to be delivered during the next eight weeks to get this beautiful story book.

I want all eight of the Snow White and Seven Dwarfs glasses as checked below. Deliver them to me on the day of the week given below:

(Place check mark for each glass)

Dopey	Sneezy	Bashful	Sleepy
☐ Offered during week of Feb. 27	☐ Offered during week of March 6	☐ Offered during week of March 13	☐ Offered during week of March 20
Doc	**Happy**	**Grumpy**	**Snow White**
☐ Offered during week of March 27	☐ Offered during week of April 3	☐ Offered during week of April 10	☐ Offered during week of April 17

Your Name ____________________

Your Address ____________________

What day of the week do you want delivery? ____________________

[CO]AST GUARD OFFICER K[...] [...]TRYING TO SAVE SHI[P]

Lieut. H. A. T. Bernson, [...] Hurt by Swinging Hawser, [...] Buried at Arlington.

By the Associated Press.

BILOXI, Miss., March 1.—[...] guardsmen arranged today t[...] the body of Lieut. H. A. T. Be[rnson] fatally hurt in a vain atte[mpt to] pull a comrade from the pat[h of a] swinging hawser, to Arlingto[n] for burial in the National [ceme]tery.

Bernson, 31-year-old executi[ve of]ficer of the coast guard patro[l boat] Triton, died in a hospital yes[terday] of shock and loss of blood f[rom a] badly mangled leg.

He was injured when he tr[ied to] save Seaman J. M. Moore fro[m the] hawser, which snapped whe[n the] Triton was towing the S. S. [...]field off South Pass, where [it had] run aground.

Moore's back was broken a[nd an]other seaman, Rolf Thorson [suf]fered a thigh fracture.

A native of Marblehead, [...] Bernson was transferred to [Gulf]port, Miss., two months ag[o and] assigned to the Triton.

ASH WEDNESDAY NOON SE[RVICES]

To Follow Holy Communio[n at] Christ Church Cathedral T[o]morrow.

A noonday Ash Wednesday [serv]ice will be held at Christ C[hurch] Cathedral tomorrow, followin[g] communion at 7:30 and 10 a. [m.]

Noonday services will be [held] Thursday, with the Rev. H. A. [...] [...]fall preaching, and Friday [...] the Rev. Karl M. Block will p[reach].

St. Louis Greatest Credit Jew[eler]
ARONBERG
6th & St. Charles
15 DIAMONDS ENGAGEMENT RI[NG]

14K SOLID GOLD
A wonderful value—beautifully designed.
$29[...]
50c Down • 50c We[ekly]

ADVERTISEMENT

Don't Neglect Your Child's Cold

Don't let chest colds or croupy coughs go untreated. Rub Children'[s] Musterole on child's throat and c[hest] at once. This milder form of re[gular] Musterole penetrates, warms, stimulates local circulation. Fl[oods] the bronchial tubes with its sooth[ing] relieving vapors. Musterole bring[s re]lief naturally because it's a *"coun[ter]-irritant"*—NOT just a salve. Rec[om]mended by many doctors and nu[rses]. Three strengths: Regular, Childr[en's] (mild), and Extra Strong.

ADVERTISEMENT

USED OVE[R] 50 YEARS FOR MUSCULA[R] PAINS AN[D] ACHES

Let Johnson's Red Cross Plast[er] help you as it has helped million[s]. Its warming, soothing medicatio[n,] massage and support help to reliev[e] congestion. No fuss or muss. Easy t[o] apply and remove. Look for the nam[e] Johnson's and the Red Cross o[n] every plaster you buy. Accept n[o] substitutes. Made by Johnson & Johnson, the world's largest make[r] of surgical dressings. For sale at a[ll] drug stores.

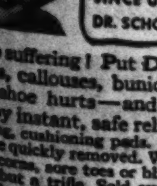

E[...] QU[...] SU[...]

Stop suffering! Put Dr. Scholl's Zin[o-pads on] corns, callouses, bunions, sore toes [...] the shoe hurts—and you'll have [...] Enjoy instant, safe relief with these [...] healing, cushioning pads. Any corns or c[allouses] will be quickly removed. Wear new or tigh[t shoes] ... corns, sore toes or blisters. This Med[...] costs but a trifle. Sold everywhere. Insist [...] sizes for Corns, Callouses, Bunions, Soft Co[rns].

Dr. Scholl's

GRIME DOESN'T PAY
CARBONITE
The SMOKELESS FUEL
Call Your Dealer or
SEIDEL COAL & COKE CO.
FRanklin 6800
Duncan and Vandeventer

The quick, easy way to get capable home or office help is through the Post-Dispatch Help Wanted Columns.

Prudence Pevely Pointers

...HEESE FOR LENTEN DISHES

MEAL planning during Lent need present no special problem if ...u will make full use of the five ...licious, nourishing cheeses that ...vely makes. They are fine meat ...stitutes and can be used in scores ... interesting and tasty dishes.

...n addition to Pevely Creamed ...ttage Cheese that comes to you ...ring Lent in novelty glasses at no ...ra cost, Pevely offers Cottage ...eese, Old Fashioned Cottage ...eese, Quaker Cheese and Quaker ...iento Cheese.

...eep a supply of these delicious ...eses on hand and be sure to try ...m in cooking. Here is one recipe ...t I have tried, tested and found ...e unusually good.

CARROT CHEESE RING

1 package orange gelatin
1 cup boiling water
1 cup Pevely Creamed Cottage Cheese
1 cup grated pineapple
½ cup grated carrot
½ teaspoon salt

...ur boiling water over gelatin and ... until thoroughly dissolved. ...low to cool. Combine the Creamed ...ttage Cheese, pineapple, carrots, ...d salt; fold into gelatin mixture ...d put into ring mold and chill. ...mold on lettuce leaves, fill center ...h Pevely Creamed Salad Dressing ...d garnish with radish roses.

... have prepared other special ...eese recipes, If you haven't re...ved your copies, tell your Pevely...n or phone GRand 4400. Let me ...p you with your Lenten menus. ...t drop me a line. *Address, Prudence ...ely, % Pevely Dairy Company, Grand ... Chouteau.*

... BLANK

...empty Pevely Milk bottle. If not a ...airy Company, Grand and Chouteau. ...f eight glasses to be delivered during ... book.

... Dwarfs glasses as checked below. De... below:

... each glass)

Bashful — Offered during week of March 13	☐ Sleepy — Offered during week of March 20
Grumpy — Offered during week of April 10	☐ Snow White — Offered during week of April 17

COAST GUARD OFFICER KILLED TRYING TO SAVE SHIPMATE

Lieut. H. A. T. Bernson, Fatally Hurt by Swinging Hawser, to Be Buried at Arlington.

By the Associated Press.

BILOXI, Miss., March 1.—Coast guardsmen arranged today to take the body of Lieut. H. A. T. Bernson, fatally hurt in a vain attempt to pull a comrade from the path of a swinging hawser, to Arlington, Va., for burial in the National Cemetery.

Bernson, 31-year-old executive officer of the coast guard patrol boat Triton, died in a hospital yesterday of shock and loss of blood from a badly mangled leg.

He was injured when he tried to save Seaman J. M. Moore from the hawser, which snapped when the Triton was towing the S. S. Fairfield off South Pass, where it had run aground.

Moore's back was broken and another seaman, Rolf Thorson, suffered a thigh fracture.

A native of Marblehead, Mass., Bernson was transferred to Gulfport, Miss., two months ago and assigned to the Triton.

ASH WEDNESDAY NOON SERVICE

To Follow Holy Communion at Christ Church Cathedral Tomorrow.

A noonday Ash Wednesday service will be held at Christ Church Cathedral tomorrow, following holy communion at 7:30 and 10 a. m.

Noonday services will be held Thursday, with the Rev. H. A. Woolfall preaching, and Friday when the Rev. Karl M. Block will preach.

St. Louis Greatest Credit Jewelers
ARONBERG'S
6th & St. Charles

15 DIAMONDS
ENGAGEMENT RING

14K SOLID GOLD
A wonderful value—beautifully designed.
$29.85
50c Down • 50c Week

ADVERTISEMENT

Don't Neglect Your Child's Cold

Don't let chest colds or croupy coughs go untreated. Rub Children's Musterole on child's throat and chest at once. This milder form of regular Musterole penetrates, warms, and stimulates local circulation. Floods the bronchial tubes with its soothing, relieving vapors. Musterole brings relief naturally because it's a *"counter-irritant"*—NOT just a salve. Recommended by many doctors and nurses. Three strengths: Regular, Children's (mild), and Extra Strong.

ADVERTISEMENT

USED OVER 50 YEARS FOR MUSCULAR PAINS AND ACHES

Let Johnson's Red Cross Plaster help you as it has helped millions. Its warming, soothing medication, massage and support help to relieve congestion. No fuss or muss. Easy to apply and remove. Look for the name Johnson's and the Red Cross on every plaster you buy. Accept no substitutes. Made by Johnson & Johnson, the world's largest makers of surgical dressings. For sale at all drug stores.

SWIFT PLANT MANAGER DENIES FIGHTING C I O

N L R B Examiner Rules Out Effort to Declare Strikers Turned Down Election.

M. Z. Irish, manager of the Swift & Co. packing plant at National Stockyards, resumed his testimony at East St. Louis today as the first witness for the company in opposition to a National Labor Relations Board complaint that the firm discriminated against members of a C I O union and fostered an inside employes' group.

The company opened its defense yesterday after the Labor Board rested its case before Trial Examiner Albert L. Lohm. A total of 29 witnesses had testified for the board. The company denies it fostered a company union or that it laid off, fired or reduced the pay of any employes for failure to join that union.

Irish testified he had been plant manager for 3½ years and an employe of the firm 34 years, having begun as a messenger boy in Omaha. He described the employes' representation plan, which he said had been in operation 17 years before its dissolution last spring after the Supreme Court upheld the Wagner Act. There had been no labor difficulties at the plant since 1922, when a general strike was conducted, he said.

Denies Using Stretch-Out Plan.

Outlining the company's policies, he said wages were the equal of or higher than those in similar plants and that 32 hours of work were guaranteed regular employes. A bonus system provided a 9 to 10 per cent addition to weekly wages for better than average work, but he denied this was the Bedaux, or stretch-out system. Vacations ranging from one week a year for employes with two years' service up to three weeks for 20 years' service; 25 per cent pay during illness and a pension plan starting at age 65 for employes with 25 years of service are among the benefits provided by the company, he testified.

Last April 20, Irish continued, after the Wagner Act was declared constitutional, he called in members of the representative assembly and told them the organization would have to be dissolved as the company henceforth could not legally participate in such a group. Thereafter, he said, he gave no instructions to subordinate executives governing their attitude toward any labor organizations.

The following month, Irish said, he learned of the formation of the Employes' Protective Association, which the Labor Board charges is company fostered. Three employes, Robert Connelly, Gus Reed, a Negro, and a man named Mallon requested and received permission to confer with him concerning the associatioan.

These employes told him their organization represented 1196 of the approximately 1500 workers in the plant and asked that the E. P. A. be recognized as sole bargaining agent, he testified. They offered the association's roster and other records as evidence of membership, but he accepted their statements without scrutinizing the records, and next day notified them by letter that the group would be recognized.

Says He Suggested Plant Election.

Irish then told of his first meeting with a C I O representative, which occurred June 24, three days after the C I O group, the United Packing House Workers' Industrial Union, shut down the plant by a "holiday," called by the union to recruit members. The representative who called on him, Angelo Verdu, union organizer, said he represented 75 to 80 per cent of the employes and asked for bargaining rights, Irish said.

Asked for proof of this representation Verdu said: "You'll have to take my word for it," Irish testified. When the manager suggested an election under Labor Board auspices to determine which group should be recognized, Verdu complained that process was too slow and then became "threatening," declaring "there are other ways to get collective bargaining," Irish said. He had no further meetings with Verdu, the witness added.

Trial Examiner Lohm sustained objections by Labor Board attorneys to all efforts by the company to introduce evidence that the company has been at all times willing to hold an election and that the C I O union first applied for an election, then withdrew the application. These objections were sustained on the ground that the Labor Board complaint contains no reference to the question of an election.

The Trial Examiner also applied this ruling to an intervening petition filed by the E. P. A., sustaining a Labor Board motion to restrict the petition, and evidence to be submitted under it, to the question of whether the E. P. A. is a company union.

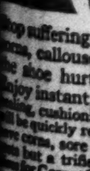

END CORNS
QUICK, SAFE, SURE RELIEF!

...op suffering! Put Dr. Scholl's Zino-pads on your ...rns, callouses, bunions, sore toes—or wherever ...he shoe hurts—and you'll have no more pain. ...njoy instant, safe relief with these soft, soothing, ...ling, cushioning pads. Any corns or callouses you have ...ill be quickly removed. Wear new or tight shoes and never ...ve corns, sore toes or blisters. This *Medically safe* relief ...sts but a trifle. Sold everywhere. Insist on Dr. Scholl's. ...es for Corns, Callouses, Bunions, Soft Corns between toes.

Dr. Scholl's Zino-pads

VANDERVOORT'S DOWNSTAIRS STORE
GREATEST VALUE-GIVING EVENT of the YEAR

It Started **TODAY!**

Save Now in **DOLLARS!**

$2.59 Pair

Extra Large
BALL-FRINGE CURTAINS

With Large, Fluffy Ball Fringe Each Curtain 74 In. x 2½ Yds.

3 Types in Lovely Sheer Marquisette

Each Curtain 74 inches wide and 2½ yards long! Made of lovely, sheer marquisette, with large fluffy ball fringe in the much wanted shades of ecru with brown ball fringe, ecru with ecru fringe, and cream with cream fringe. Hang them criss-cross or in the conventional way, tied back, they hang full and soft! Order today! Mail and telephone orders accepted. Call CE. 7450.

Reg. $1.00, $1.15, $1.35 and $1.65
56c Pair

5000 Pairs
NATIONALLY KNOWN HOSE

• *Lovely Chiffons!*
• *Service Weights!*

Beautiful . . . sheer . . . slightly irregular, but nothing to mar their appearance or serviceability. 2-thread 48 gauge crepe chiffons with picot or lace tops; 3-thread hi-twist and crepe chiffons; 4-thread ringless chiffons for general wear; 7-thread service weight with all-silk foot and top for active wear; 4-tread knee-high chiffons with elastic garter tops. All excellent values!

New Spring and Iridescent Shades
All Sizes—8 to 10½

$3.98-$4.48 SPRING HEEL HUGGER SHOES

(Slightly Irregular)

We purchased these especially—for the Birthday Sale—and offer you new Spring styles at savings of almost one-half! Shoes for dress, street or sports wear, sizes 2½ to 10, AAAA to EEE. Gabardine, kidskin and calf. Not all styles in all sizes.

Blacks Browns Blues Grays

$2.39 Pair

A Fashion Group of Lovely
NEW SPRING DRESSES

Here they are!—the newest, sweetest and swankiest fashions of 1938! Dashing boleros, swing styles and thrilling tailored types! All here, ready for your immediate choosing, and of course you'll want at least two at this exceptionally low price. The colors: Turf, apple, mint, iris, dusty rose, poudre and lots of navy. Sizes 12-20, 38-44.

$5.45

A special group of women's sheer suits also included in this group at $5.45. Sizes 38-44.

Reg. $5.98
$3.98

Beautiful Chenille
BEDSPREADS

Extra heavy spreads with two bands of colored tufting, in brown, maroon, peach, green, rose, blue, orchid, and fresh white. Be sure to shop early and secure several of these wonderfully smart, practical spreads.

VANDERVOORT'S DOWNSTAIRS STORE

Hoover Goes to Vienna.

By the Associated Press.

GENEVA, March 1.—Former President Herbert Hoover left here today for Vienna.

Real CLEANERS INC.

3 PLAIN GARMENTS Cleaned and Pressed $1

DRAPES, pair, 39c

Cleaned & Pressed—Except Velvet or Velour

FREE CALL and DELIVERY

Main Office RI. 6400 4546 Gravois — No. & N. West EV. 6800

THREE YOUTHS WHO ROBBED STORE GET PRISON TERMS

East St. Louisans Plead Guilty of Taking Clothing From Maplewood (Ill.) Shop.

Three East St. Louis youths were sentenced to terms of one to 10 years each in the Southern Illinois Penitentiary at Menard by Circuit Judge Maurice V. Joyce at Belleville yesterday when they pleaded guilty of larceny of $45 in clothing from the store of Mike Sussman, Maplewood, Ill., Feb. 15.

Those sentenced were Rollie Cox, 22 years old, and Willard Scott and Walter Johnson, each 18. They were indicted by the St. Clair County grand jury Friday on charges of burglary and larceny. The burglary indictment was nolle prossed by the State when they pleaded guilty of larceny.

MT. AUBURN MARKET

6128 Easton Ave.—Wellston—Prices for Wednesday

STEAK Tenderloin, Porterhouse, Sirloin, Lb.— 15c	Santos Coffee, Lb. 15c
CHUCK Center Cuts Lb. 13c	Strictly Fresh EGGS; Doz. 17c
NECK BONES Lb. 6c	ROLLED HERRING, Large Fish 4 for 10c
HOG HEARTS SNOOTS Lb. 7c	Daisy Cream Cheese, lb. 18c
	SHRIMP; Can 15c

DON'T SUFFER DISCOMFORT

• WAKE UP and SEE •

GLASSES ON CREDIT

BE GOOD TO YOUR EYES

NEW LOW PRICES | PAY ONLY 50c A WEEK | CALL FOR EYE TEST

NO REASON FOR NEGLECTING YOUR EYES—THE ONLY EYES YOU WILL EVER HAVE

2 DOCTORS DR. H. SCHEAR, DR. V. H. WEHMUELLER, Optometrists—Opticians

OUR 40th YEAR Freund's 314 NORTH 6th STREET

SUB-COMMITTEE TO DRAFT NEW WAGE-HOUR BILL

Mrs. Norton, House Labor Chairman, Names Ramspeck and Six Others to Tackle the Job.

BYRD DENOUNCES REORGANIZATION

Virginia Democrat Assails Proposal as Unecomical, Declares U. S. Should Balance Budget.

By the Associated Press.

WASHINGTON, March 1.—Chairman Norton (Dem.), New Jersey, of the House Labor Committee appointed a seven-man subcommittee today to draft a new wage-hour bill.

Representative Ramspeck (Dem.), Georgia, chairman of the subcommittee, said his group would meet tomorrow "without any preconceived ideas" to "see whether we can work out a bill that will be satisfactory.

A previous wage-hour bill was sent back to the Labor Committee at the special session of Congress last year.

Appointment of the subcommittee called back into the forefront another item of President Roosevelt's program. Reorganization of the executive branch of Government, one phase, is before the Senate. Tax revision is ready for House consideration. The farm and housing programs have been passed and signed.

Members of Sub-Committee.

Those who will serve with Ramspeck on the wage-hour sub-committee are Representatives Randolph (Dem.), Virginia; Gildea (Dem.), Pennsylvania; Thomas (Dem.), Texas; Welch (Rep.), California; Smith (Rep.), Maine, and Schneider (Prog.), Wisconsin. Mrs. Norton said she would attend the sub-committee's discussions as an ex-officio member.

"There will not be public hearings because we can't undertake them at this time," Ramspeck said. "We are going to confer informally with any members of Congress who want to talk to us." He said the committee hoped to be ready to report to the full committee within two weeks. "Our sub-committee will not be committed to anything except to try to solve this problem," he added.

Byrd Attacks Bill.

Senator Byrd (Dem.), Virginia, charged in the Senate today that passage of the Government reorganization bill in its present form would "increase the cost of government many millions of dollars."

Pounding his desk, Byrd shouted that it was "an astounding thing to me to hear the President say that only $30,000,000 could be saved by this plan of Government reorganization."

He opened the opposition attack by declaring that "utmost economy" should be the object of any reorganization bill.

Proponents, admitting that little if any money would be saved, have stressed the claim that reorganization would increase Government efficiency.

Byrd charged that various agency heads, under terms of the bill, would be permitted to appoint an "unlimited" number of "experts and assistants," which would increase the number of Government employes.

He also predicted that the new Department of Walfare to be created by the bill would expand rapidly.

"Balance the Budget."

"The greatest problem that confronts our people today," Byrd said, "is to balance the budget. Some people, even Senators, ridicule that. They say that the budget may never have to be balanced again.

"But I say that it is the most vital problem today. We are no closer to a balanced budget than we have been at any time since the depression began."

He read figures showing the Treasury deficit for the current year was $1,045,000,000 on Feb. 26 and predicted it would mount to $1,750,000,000 by June 30, when the fiscal year ends.

"The outlook for 1939 is even worse," he declared. "We are spending as much as we have in any previous year, except for payment of the soldiers' bonus. I predict that in the next fiscal year, the deficit will be close to $2,000,000,000.'"

Byrd charged that most of the sixt months' time spent by a special committee, of which he was chairman, on previous reorganization plans had been taken up by consideration of a confidential memorandum from President Roosevelt.

Presidential Control.

"This confidential memorandum, if it had been followed out," he cried, "would have given the President control of the regulatory agencies of the Federal Government."

He listed among such agencies the Interstate Commerce Commission, Federal Trade Commission, National Labor Relations Board, Power Commission and Communications Commission.

The present bill, Byrd said, made it "impossible to unscramble" the emergency agencies from the regular departments and other offices of Government in its authority to the President to revamp the executive branch of the Federal setup.

It would necessary, Byrd declared, to obtain a two-thirds majority in Congress to override any portion of an executive order revamping departments because Congress would be forced to pass a "corrective" bill which the President could veto.

Byrnes Defends Bill.

Chairman Byrnes of a special reorganization committee began the fight in behalf of the measure yesterday by declaring it offered the only feasible solution to an old problem.

Asked by Senator Bailey (Dem.), North Carolina, whether the bill was designed to save money, Byrnes said it was. Bailey, however, declared there was no assurance that economies would result.

Senator Burke (Dem.), Nebraska, an opponent, said chances were excellent for eliminating a provision to replace the present three-member Civil Service Commission with a single administrator.

Burke added that "there is about a 50-50 chance" of knocking out a provision substituting an auditor-general for the present Comptroller-General. Senator Glass (Dem.), Virginia, said he would support Burke in that maneuver.

Chance for Third Amendment.

A third amendment—to prevent separation of the forest service from the Agriculture Department—"has a fair chance of adoption," Burke said.

Senator Wheeler (Dem.), Montana, and many other Senators who fought the Roosevelt court reorganization bill are expected to speak against provisions of the present legislation.

Byrnes recalled that numerous attempts to revamp the Federal set-up had failed. He said that unless such authority is granted to the President "we may as well abandon the idea of Government reorganization for all time."

Senator Walsh of Massachusetts objected that the bill would give the President power to take employes out of their Civil Service classifications and to exercise general authority heretofore held by Congress. He offered the amendment to exempt the Civil Service Commission from the President's authority to merge and reorganize bureaus.

Accuser and Husband

MRS. LENA McCARTHY.

ALEXIUS W. McCARTHY JR.

FIRST WIFE ACCUSES MAN AS BIGAMIST

Alexius W. McCarthy Jr. Arrested After Serving Year for Non-Support.

Alexius W. McCarthy Jr., St. Louis automobile salesman, was held today in St. Charles County Jail on a warrant charging bigamy issued on complaint of Mrs. Lena McCarthy, 1419 Chambers street.

He was arrested yesterday as he was released from the Workhouse where he had served a one-year term, less a deduction of 10 days for good behavior, for vagrancy and non-support of Mrs. McCarthy and their son, 5 years old. They also have a daughter 8 months old.

It is charged in the warrant that McCarthy, who is 26 years old, married Miss Viola Mueller, 2615 Rauschenbach avenue, at St. Charles on March 2, 1937. This was eight days before he began his sentence in the Workhouse on the charge of vagrancy and non-support brought by his first wife.

Mrs. Lena McCarthy, who is 22 years old, said to a Post-Dispatch reporter that she learned McCarthy was married for the second time when she saw his name in a newspaper list of licenses issued at St. Charles. They had been married in Belleville early in 1932 at a church ceremony, she said, but added that McCarthy had never supported her and that she had worked continuously since then. She is now employed at odd jobs at $13 a week by a cold storage concern.

Mrs. McCarthy No. 2 declined to see a reporter. McCarthy, however, declared he was "under the impression" he had been divorced when he went through the marriage ceremony with Miss Mueller in the office of Justice of the Peace Ed White in St. Charles. He asserted he had paid a St. Louis County lawyer a fee for obtaining a divorce, and had understood from him that the decree had been granted.

McCarthy said that before going to the Workhouse he had resided in the 2500 block of North Twenty-first street.

ROSS KIDNAPER TO BE TRIED MARCH 14; HE PLEADS GUILTY

Jury Trial Necessary to Inflict Death Penalty as Demanded by Government.

By the Associated Press.

CHICAGO, March 1.—A jury trial has been ordered for John Henry Seadlund, who pleaded guilty of kidnaping Charles S. Ross, wealthy Chicago retired manufacturer. The prisoner entered his plea yesterday before Judge John P. Barnes, who set the trial for March 14.

Ross was kidnaped near Chicago Sept. 25, 1937. His body was found in a cave near Spooner, Wis., Jan. 20, after his widow had paid $50,000 ransom. The body of James Gray, the kidnaper's confederate, also was found in the cave. Seadlund was arrested at Los Angeles.

United States Attorney Michael L. Igoe said the Government sought the death penalty and, since only a jury can assess it under the law, demanded a jury trial. Attorney Floyd E. Thompson, appointed by the Court to defend Seadlund, said outside the courtroom the prisoner had expressed a desire to hurry the proceedings and that death was preferable to a long prison term.

ALTERATION MONEY
Use the F.H.A.
WINDOWS AND FRAMES
Opening 2'4"x4'6" — — $5.24
DOORS 2'4"x6'8"
In 2 or 5 Panel; Special Price — — $3.17
ANDREW SCHAEFER
4300 NATURAL BRIDGE COlfax 0375-6

Grandmother used it, Mother recommends it, and I wouldn't be without it.
FOR FINE FLAVOR AND ECONOMY
DR. PRICE'S TRUE Vanilla EXTRACT

Try McKESSON
DISTILLED LONDON DRY GIN
For Perfect Martinis and all Gin Drinks
Distilled by McKESSON & ROBBINS, INC., N. Y. 90 PROOF · 100% Grain Neutral Spirits

Seeks Payment for License Bolts.

By the Associated Press.

OKLAHOMA CITY, Ok., March 1.—A writ of mandamus to force C. C. Brown, State Tax Commissioner, to approve a claim for $50,625 for 675,000 special bolts for 1939 automobile license plates, was sought in District Court here yesterday by the Fortenberry Co., St. Louis, owner of a patent on the devices. The firm says Brown refused to approve the claim after the devices had been delivered Jan. 10 at McAlester penitentiary, where the license plates are made. Purchase of the bolts and nuts used to lock the tags on cars was apporved in a contract May 19, 1937, with the late H. L. McCracken, then Tax Commissioner, the company contended.

The Sensational New 1938—Emerson A LITTLE GIANT WITH 5 Tubes! AC/DC

PHONE US CE. 2315 FOR HOME DEMONSTRATION! WE'LL COME RIGHT OUT . . . IMMEDIATE DELIVERY IF DESIRED

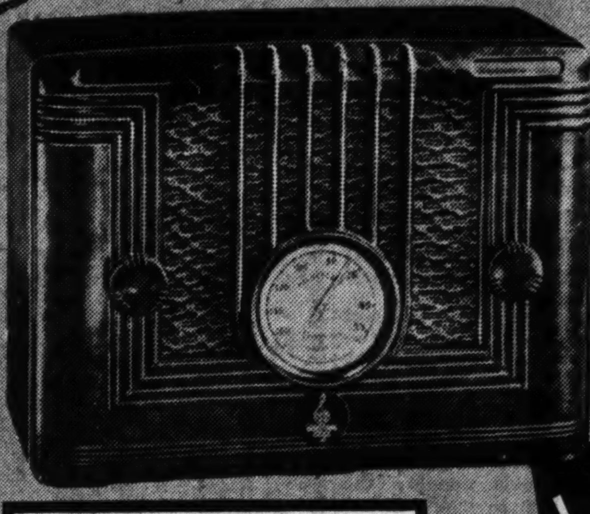

AMERICAN RECEPTION AND POLICE CALLS

1. ELECTRO DYNAMIC SPEAKER—for Full Tone
2. FULL VISION DIAL—for Easier Tuning
3. BUILT-IN ANTENNA
4. POWER LINE NOISE FILTER
5. AUDIO OVERLOAD CONTROL—Prevents Blasting
6. BEAUTIFUL WALNUT BAKELITE CABINET

BUY TWO OR THREE—So Every Member of the Family Can Enjoy His Favorite Program

$9.95 25¢ A WEEK

The Emerson with the MIRACLE Tone Chamber $29.95
Model R-167, 5-Tube A.C. Superheterodyne Standard American Broadcast. Hand-rubbed Walnut and Oriental Wood Cabinet.

NEVER BEFORE HAS A WORLD-FAMOUS Emerson Sold at Such a LOW PRICE!

ORDER BY MAIL
Send me the new Emerson Radio checked below. Remittance enclosed.
NAME
ADDRESS
LITTLE GIANT $9.95 MIRACLE TONE $29.95

FRANKLIN FURNITURE CO.
ELEVENTH AND FRANKLIN AVENUE

When COLDS Threaten

LEMON AND SODA INSTEAD OF HARSH LAXATIVES

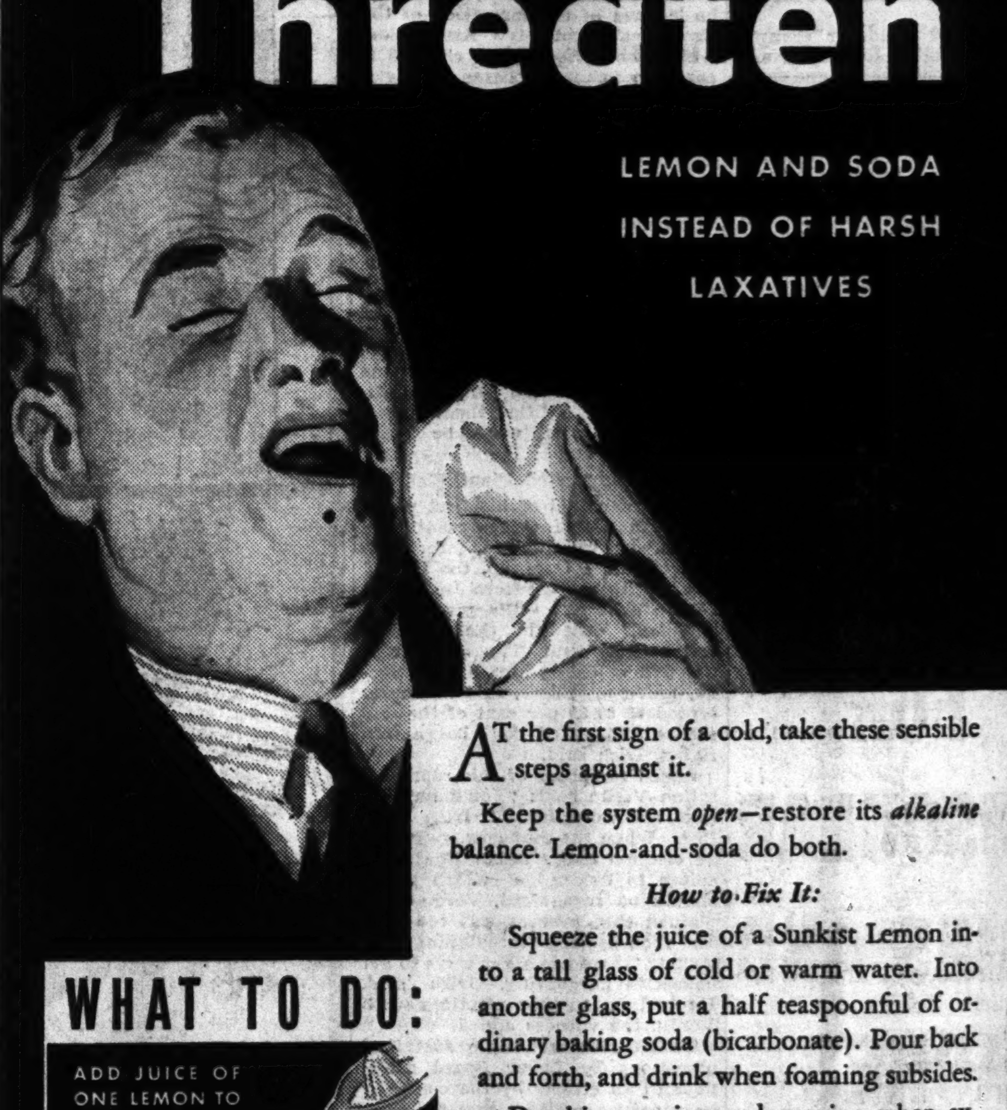

At the first sign of a cold, take these sensible steps against it.

Keep the system *open*—restore its *alkaline* balance. Lemon-and-soda do both.

How to Fix It:

Squeeze the juice of a Sunkist Lemon into a tall glass of cold or warm water. Into another glass, put a half teaspoonful of ordinary baking soda (bicarbonate). Pour back and forth, and drink when foaming subsides.

Do this morning and evening when exposed to colds.

Make It A Rule!

If your system is sluggish, make this the first order of *every* day, and chances are you will never need a harsh laxative. This simple drink quickly made with household ingredients is all the corrective many people need. Actually, long-time users tell us, it increases in effectiveness when followed regularly.

Try it. See how you benefit—right from the start.

Copyright, 1938, California Fruit Growers Exchange

California Sunkist Lemons

WHAT TO DO:

ADD JUICE OF ONE LEMON TO TALL GLASS OF COLD OR WARM WATER

INTO ANOTHER GLASS PUT 1/2 TEASPOON OF BAKING SODA (BICARBONATE)

POUR BACK AND FORTH

DRINK WHEN FOAMING SUBSIDES

LEMON with SODA

Wednesday! Every Woman in St. Louis who wears Sizes 14 to 20 and 38 to 60 will be here for this SALE of

Brilliant, Sparkling, New Washable Rayon

PRINTED DRESSES

SO NEW—THAT MONTHS FROM NOW YOU'LL SEE THEM FEATURED AT TWICE THE PRICE!

$2.99

• BOLEROS! PLEATS!
• SWING STYLES!
• ZIPPER FASHIONS!
• SHIRRING! SASHES!
• TIE BACKS! OTHERS!

Crown tested and approved for durability, color fastness and general wearing qualities!

A tremendous sale of WASHABLE Dresses! Sparkling . . . vivid . . . flattering! Clear "rain-drenched" colors! Youthful, perfect-fitting styles that LOOK expensive . . . FEEL expensive! All DEFINITELY NEW with a triumphant fashion future! Other styles not pictured in sizes 38 to 60.

FLATTERER! Navy, Brown, Black. Sizes 38-48.

ZIPPERETTE! Navy, Brown, Black. Sizes 38-52.

BUTTONS-UP! Navy, Brown, Black. Sizes 38-48.

BOLERO Navy, Brown, Black. Sizes 12-20.

MAIL and PHONE Orders will be Filled Promptly CHes. 6769

Lane Bryant Basement SIXTH and LOCUST

WARMEST ST. LOU[IS] FEBRUARY IN 6 Y[EARS]

Temperature 7.5 D[egrees] Above Average — Mil[dest] Winter Since 1933-3[4]

The month which ended [yester]day with an average tempe[rature] of 42.3 degrees was the [warmest] February in St. Louis in six [years] and the temperatures of the winter, which, in Weather [Bureau] records ended yesterday, [were] warmer than in any year [since] 1933-34.

The February temperature, [...] grees higher than the avera[ge for] the month since the Weather [Bu]reau began observations her[e].

Movie Time Tabl[e]

AMBASSADOR—William [Pow]ell and Annabella in ["The] Baroness and the Butler," [at] 12:09, 3:10, 6:11 and [...] "Love on a Budget," a [Jones] Family comedy, at 10:30, [...] 4:32, 7:33 and 10.34.

FOX—"Start Cheering," fe[atur]ing Jimmy Durante, the [Three] Stooges, Joan Perry [and] Charles Starrett, at 1:15, [...] 7:45 and 10:10; Waring's [Penn]sylvanians on stage at [...] 6:55 and 9:20.

LOEW'S — "The Bad M[an of] Brimstone," starring W[allace] Beery with Virginia Bruc[e and] Dennis O'Keefe, at 10:27, [...] 4:21, 7:18 and 10:15; "O[utside] of Paradise," featuring [Phil] Regan and Penny Singl[eton] at 12:01, 2:58, 5:55 and [...] Louis-Mann fight picture[s] 10:10, 1:07, 4:04, 7:01 and [...]

MISSOURI — "The Kid C[omes] Back," featuring Wayne [Mor]ris with June Travis, [...] 4:45, 7:25 and 10:05; "C[ross]ing Hollywood," with [Lee] Tracy and Joan Woodbu[ry] 1, 3:45, 6:25 and 9:05.

WARMEST ST. LOUIS FEBRUARY IN 6 YEARS

Temperature 7.5 Degrees Above Average — Mildest Winter Since 1933-34.

The month which ended yesterday with an average temperature of 42.3 degrees was the mildest February in St. Louis in six years, and the temperatures of the entire winter, which, in Weather Bureau records ended yesterday, were warmer than in any year since 1933-34.

The February temperature, 7.5 degrees higher than the average for the month since the Weatehr Bureau began observations here, was increased by the warmest 12-day period of record for the first half of the month. From the second to the thirteenth, the reading averaged 51.2 degrees, 18 above normal, which more than balanced the cooler weather of the last 10 days.

The winter was "fairly mild," Forecaster Roscoe Nunn said to a Post-Dispatch reporter today, but he pointed out that there was an unusually cold period in the first part of December as well as the record warm spell early last month. The December average was 32 degrees, 2.9 less than normal. January had an average of 33.4 degrees, 2.3 more than normal, and the average for the entire winter was 35.9 degrees, also 2.3 greater than usual.

Month's Range, 18 to 76.

In February the highest thermometer reading was 76 on the twelfth, and the lowest 18 on the first day of the month. These extremes were far from the records, because in 1911 a February temperature of 84 degrees was obsrved, and in 1905 there was a low of 18 below zero.

Precipitation during the winter totaled 8.73 inches, which was 1.65 inches more than normal for the period and compensated for the inch-and-a-half deficiency of moisture last year. Of this amount 3.51 iches fell during February, most of it in the five days from the fifteenth to the nineteenth. Nunn observed that other sections of Missouri still had an acute shortage of rain.

Of the 11 days in Feburary with measurable precipitation, the seventeenth had the greatest fall, 1.37 inches. There was nearly an inch of snow on the twenty-first and twenty-second, but the fall for the entire winter, 5.6 inches, was 8.9 less than is normally experienced. The February snow measured 1.6 inches, 4 inches under the normal amount.

Less Sunshine This Winter.

St. Louis had far less sunshine than usual during the winter, with 10 fewer clear days and 17 more cloudy days than average. Twenty days were recorded as clear, 52 as cloudy and 18 as partly cloudy.

Expressed in another way, the area had a 27 per cent deficiency in sunshine. While in the usual winter the sun shines 48 per cent of the time that it possibly can, in the past winter it shone only 35 per cent of the maximum.

There were nine days with dense fog and three with dense smoke during the three-month period. The Weather Bureau classes as dense, smoke or fog which reduces visibility to 1000 feet.

On Feb. 12, the Mississippi River rose to 9.8 feet on the St. Louis gauge, above normal for the first time since last March. For 141 days prior to Jan. 5 the river was below zero on the gauge.

Movie Time Table

AMBASSADOR—William Powell and Annabella in "The Baroness and the Butler," at 12:09, 3:10, 6:11 and 9:12; "Love on a Budget," a Jones Family comedy, at 10:30, 1:31, 4:32, 7:33 and 10.34.

FOX—"Start Cheering," featuring Jimmy Durante, the Three Stooges, Joan Perry and Charles Starrett, at 1:15, 4:50, 7:45 and 10:10; Waring's Pennsylvanians on stage at 3:30, 6:55 and 9:20.

LOEW'S — "The Bad Man of Brimstone," starring Wallace Beery with Virginia Bruce and Dennis O'Keefe, at 10:27, 1:24, 4:21, 7:18 and 10:15; "Outside of Paradise," featuring Phil Regan and Penny Singleton, at 12:01, 2:58, 5:55 and 8:52; Louis-Mann fight pictures, at 10:10, 1:07, 4:04, 7:01 and 9:58.

MISSOURI — "The Kid Comes Back," featuring Wayne Morris with June Travis, at 2, 4:45, 7:25 and 10:05; "Crashing Hollywood," with Lee Tracy and Joan Woodbury, at 1, 3:45, 6:25 and 9:05.

MOVIE MAN REPORTS THEFT OF GEMS VALUED AT $90,000

Burglary at Winter Home of Albert Warner in Miami Beach, Fla.

MIAMI BEACH, Fla., March 1.—Albert Warner, movie producer, reported to police yesterday theft of jewelry he valued at $90,000 from his winter home here.

Detectives said the thief gained entrance through a second-floor window by using an ice pick to unfasten a screen, apparently walked past Mr. and Mrs. Warner as they slept, and took the jewelry from a bedroom closet.

The 13 pieces of jewelry taken were insured for $90,000, it was said.

City Campaign of Jewish Congress.

The St. Louis campaign of the American Jewish Congress for $7500 opened today under direction of Harry I. Gale, campaign chairman, with solicitation by a Men's Division headed by Stanley Molasky. A Women's Division is being organized. The purpose of the organization is to protect Jewish political, social, religious and economic rights throughout the world.

U. S. FISH HATCHERY AWAITS CITY ACTIION

With Passage of Bill by Aldermen, Plans Will Be Carried Out.

The Bureau of Fisheries, United States Department of Commerce, is planning to establish a fish hatchery in St. Louis, to replace the State hatchery in Forest Park which is to be moved from the city by the State Conservation Commission, City Counselor Edgar H. Wayman said to a Post-Dispatch reporter today.

Plans for the hatchery await passage by the Board of Aldermen of a bill which will permit the Federal bureau to use ponds, lakes and lagoons in the city's public parks for the hatching of food fish, Wayman said.

The bill, pending before the Aldermanic Public Welfare Committee, will give the bureau authority to use lakes in Forest, O'Fallon and Fairgrounds parks, or other parks designated by the City Commissioner of Parks and Recreation. The State hatchery has been using lakes in Carondelet and Lafayette parks in addition to those named in the bill.

Wayman said that details as to the kind of fish to be developed and the number of lakes to be used were not known at this time. He said a representative of the bureau had inspected the lakes and approved the facilities.

The Federal bureau became interested in taking over the lakes abandoned by the State largely through the efforts of Congressman John J. Cochran, at whose request the bill was introduced in the Board of Aldermen. St. Louis sportsmen had protested against the removal of the State hatchery.

Equipment of the State hatchery and the large fish used for breeding purposes probably will be moved within a month to the new Sugar Lake State hatchery in Buchanan County, near St. Joseph, it was said at the hatchery office in Forest Park.

Louis Smith, an employe at the hatchery, told the reporter that the St. Louis hatchery was being discontinued by the Conservation Commission as an economy measure. He said the commission reported the cost of the St. Louis hatchery was about $10 for each 1000 fish, while the cost of out-state hacheries was about $2.50 for 1000 fish.

He estimated that more than 800,000 fish were raised in the public park lakes last year, including wide-mouth bass, crappie, sunfish and mud cat, which were used to stock streams in the eastern half of the State. The public lakes by the St. Louis hatchery have had a total area of 64 acres, while the new Sugar Lake hatchery will have nine one-acre ponds, Smith said.

N L R B CAN'T CITE BANKRUPT

Court Bars Complaint Against Baldwin Locomotive Works.

By the Associated Press.

PHILADELPHIA, March 1.—United States District Judge Oliver B. Dickinson denied the National Labor Relations Board permission yesterday to file charges of unfair labor practices against the Baldwin Locomotive Works until the company has completed reorganization under the Federal Bankruptcy Act.

When the reorganization is completed, Judge Dickinson said, "we will be done with this debtor and will be quite willing to turn it over to the tender mercies of the Labor Board or any other court or tribunal."

CAFETERIA Special
COMPLETE DINNER
Delicious variety of soups, meats, vegetables, desserts, drinks — 55c
Air-Conditioned
Hotel De Soto
ELEVENTH AT LOCUST

ADVERTISEMENT

Throat Raw? Catching Cold?

Gargle with Zonite—1 teaspoon of Zonite to half glass water. *Zonite is 9.3 times more active than any other popular, non-poisonous antiseptic!* Standard laboratory tests prove this.

Zonite destroys all kinds of cold germs—*at contact!* And it soothes your throat at the same time. *You can taste and actually feel Zonite's medicinal effect!* Right away, your throat feels better. Get Zonite at your druggist's *today!* Gargle at once and start killing the cold germs in your throat. *We're positive that Zonite's quick results will please you.*

Quick Fudge mix
PARTY FUDGE in 4 minutes

The Hofbrau
HOTEL MAYFAIR
FINE FOODS and BEVERAGES

PHOTOPLAY THEATERS

PHOTOPLAY THEATERS

TODAY'S PHOTO PLAY INDEX

Theater	Program
BEVERLY, 7740 Olive St. Rd	L. Young, 'Second Honeymoon.' C. Romero, 'Dangerously Yours.' Cartoon.
BRIDGE, 4400 Nat. Bridge	10c-20c. Creamers or Plate to Ladies. 'Think Fast, Mr. Moto,' 'Dear Miss Aldrich.'
COMPTON, 2145 Park	2 Pieces Dinnerware. Open 5:30. 'Happy Go Lucky' & 'They Wanted To Marry.'
FAIRY, 5640 Easton	Petit Point White Cockatoo Dinner Set. Clare Trevor, 'BIG TOWN GIRL.' Clark Gable, 'HELL DIVERS.'
GEM, St. Johns	W. Oland, 'Charlie Chan at Monte Carlo.' T. Ritter, 'Tex Rides With the Boy Scouts.'
HI-WAY, 2705 N. 15th	Doors Open 6 p. m. Show Starts 6:30. Continuous to 11 p. m. 'Counsel for Crime.' O. Kruger. 'A Girl With Ideas.' W. Barrie
Ivanhoe, 3320 Ivanhoe	Bargain Nite. Irene Hervey, Kent Taylor, 'Lady Fights Back.' Smith Ballew, 'Rolling Cowboy.' Comedy. News.
King Bee, 1710 N. Jefferson	Eric Linden, 'Sweethearts of the Navy.' 'California Straight Ahead.'
KIRKWOOD, Kirkwood, Mo.	Claude Raines, 'They Won't Forget.' Warren Hull, 'Paradise Isle.'
LEMAY	318 LEMAY FERRY ROAD J. MacDonald, 'The Firefly.' Barbara Stanwyck, 'Breakfast for 2.'
Macklind, 5418 Arsenal	Ann Sheridan, 'Footloose Heiress.' Tex Ritter, 'Frontier Town.' 2 shows, 7-9:15
Marquette, 1806 Franklin	Don't Miss Our Special Unit Program. Features and Shorts.
McNAIR and Pestalozzi	China Nite. Loretta Young, Tyrone Power, 'SECOND HONEYMOON.' Irene Hervey, Kent Taylor, 'LADY FIGHTS BACK.'
SHENANDOAH, 2227 S. Broadway	Free! Petit Pointe Chinaware. Gene Autry in 'Boots and Saddles.' Wendy Barrie, 'A Girl With Ideas.'
OSAGE, Kirkwood, Mo.	Peter Lorre, 'Think Fast, Mr. Moto.' Rosalind Keith, 'Criminals of the Air.'
OVERLAND, Woodson Rd.	R. Armstrong, I. Hervey, 'The Girl Said No.' P. Brooks, 'Dangerously Yours'
OZARK, Webster Groves	GARY COOPER, FRANCES DEE In 'SOULS AT SEA' Lew Ayres, Mary Carlisle, 'Hold 'Em Navy'
Plymouth, 1175 Hamilton	Dish Nite. Cesar Romero, 'Dangerously Yours.' P. Foster, 'Westland Case.'
PALM, 3010 Union	B. Stanwyck, H. Marshall 'BREAKFAST FOR TWO' C. Romero, 'Dangerously Yours' Chinaware.
Princess, 2841 Pestalozzi	'Case of the Stuttering Bishop.' 'Danger, Love at Work.' Cartoon. News. Dish
RIVOLI, 6th Near Olive	Paul Kelly, 'The Frame Up.' Lew Ayres, 'Last Train From Madrid.'
WEBSTER, Hadley & Clinton	Fred Stone, 'Hideaway.' Ray Walker, 'Crashing Through Danger.'
WELLSTON, 6226 Easton	J. Garland, M. Rooney, 'Thoroughbreds Don't Cry.' Joan Blondell, 'Stand In.'
WILL ROGERS	EMERSON SCHOOL BENEFIT ★JUDY GARLAND ★MICKEY ROONEY 'THOROUGHBREDS DON'T CRY' ★Wallace Beery 'BILLY, THE KID'
AVALON, Kingshighway and Chippewa	JOHN BOLES-LULI DESTE 'SHE MARRIED AN ARTIST' GRACE MOORE ★ MELVYN DOUGLAS 'I'LL TAKE ROMANCE'
Columbia, 5257 Southwest	Lew Ayres, Mary Carlisle 'HOLD 'EM NAVY!' Cesar Romero, 'DANGEROUSLY YOURS'
Powhatan, 3111 Sutton	IRENE DUNNE, RANDOLPH SCOTT, 'High, Wide and Handsome.' Wm. Gargan, 'Behind the Mike.'
ROXY, 5500 Lansdowne	NELSON EDDY, JEANETTE MacDONALD, 'NAUGHTY MARIETTA,' and 'HERE'S FLASH CASEY.'
WHITE WAY, 6th and Hickory	BUCK JONES, 'Law for Tombstone.' TOM BROWN, 'MAN WHO CRIED WOLF.'
APOLLO	'LIFE OF EMILE ZOLA,' Paul Muni. 'MAN WHO CRIED WOLF,' Tom Brown, Barbara Read. No Dinnerware. Doors Open 6 P. M., Starts 6:30
STUDIO	GLADYS GEORGE, 'MADAME X' 'LIFE BEGINS WITH LOVE.' MODE CHINAWARE.
CINDERELLA	'Vogues of 1938' ★ 'Carnival Queen'
VIRGINIA	MICKEY ROONEY, 'Thoroughbreds Don't Cry' Alice Brady, 'MERRY-GO-ROUND OF 1938.' Blue Ovenware
MELBA / MICHIGAN	FIRST SHOWING IN SOUTH ST. LOUIS Joe Penner, Gene Raymond, 'Life of the Party' JAMES ELLISON, 'ANNAPOLIS SALUTE'
SAVOY	PAUL MUNI, 'LIFE OF EMILE ZOLA' Loretta Young, Tyrone Power, 'SECOND HONEYMOON'
MELVIN, 2912 Chippewa	Janet Gaynor, Fredric March, 'A Star Is Born' Ann Sheridan, 'Footloose Heiress.' Chinaware
[illegible], 3408 N. Union	Preston Foster-Kay Francis, 'The First Lady.' G. Jones, B. Furness, 'They wanted to Marry.' GLASSWARE.
U-CITY, 6324 Bartmer	Amber Mix-Bowls. FRED STONE, 'HIDEAWAY.' MARJORIE LORD, Annabella, 'DINNER AT THE RITZ,' Paul Lukas
YALE, 3700 Minnesota	DOLORES DEL RIO, 'LANCER SPY' Josephine Hutchinson, 'Women Men Marry' Initial Silver or Madridware
DAKOTA, 4557 Virginia	Golden Harvest B'k'-ware. Jack Haley, 'Danger, Love at Work' Doug Fairbanks, Jr. in 2nd Big Hit
NORMANDY, 7324 Nat. Bridge	JOAN CRAWFORD 'Bride Wore Red' ★ Ann Sheridan 'Footloose Heiress'
LOWELL	John Wayne, 'IDOL OF THE CROWDS' WILL ROGERS, 'DAVID HARUM.' CHINAWARE
CIRCLE, 4470 Easton	Jean Arthur, Chas. Boyer, 'History Is Made at Night.' Cesar Romero, 'Dangerously Yours.' Chinaware.
BREMEN / SALISBURY	PAUL MUNI, 'LIFE OF EMILE ZOLA' Paul Kelly, 'Frame Up.' CHINAWARE
PAULINE	'Women Men Marry, Josephine Hutchinson. 'Fight to Finish,' Rosalind Keith. Dinnerware.
ROBIN, 5479 Robin	'Madame X,' Gladys George-Warren William 'Dinner at the Ritz,' Annabella. Dinnerware.
BADEN / O'FALLON	WENDY BARRIE, WALTER PIDGEON 'A GIRL WITH IDEAS' 'COUNSEL FOR CRIME' Douglas Montgomery
ASHLAND	'Murder on Diamond Row,' Edmund Lowe. 'Beg, Borrow or Steal.' Frank Morgan, Florence Rice.
QUEENS, 4700 Maffitt	'ROSE MARIE,' Jeanette MacDonald, Nelson Eddy. 'Charlie Chan at Monte Carlo,' Warner Oland.
LEE	'ROSE MARIE,' Jeanette MacDonald, Nelson Eddy. 'Frame Up,' Paul Kelly, Jacqueline Wells.

2 BIG FIRST-RUN M-G-M PICTURES!

PLUS M-G-M's LATEST 8-STAR SCREAM SENSATION!!!

PARADISE for THREE

with FRANK MORGAN · ROBERT YOUNG · MARY ASTOR · EDNA MAY OLIVER · FLORENCE RICE · REGINALD OWEN · HENRY HULL · HERMAN BING

Directed by Edward N. Buzzell · Produced by SAM ZIMBALIST · A Metro-Goldwyn-Mayer Picture

M-G-M's COMEDY HIT of the YEAR

25c Till 2 P. M.

STARTS FRIDAY LOEW'S

Coming! A Howling Laugh Riot! CONSTANCE BENNETT · BRIAN AHERNE in 'MERRILY WE LIVE'

AMUSEMENTS

Leading Theatre of St. Louis American, Market at Seventh. THIS WEEK ONLY. NIGHTS at 8:30 56c-$1.12 and $1.68. MATINEES Wed.-Sat. at 2:30 56c-85c-$1.12. 'TOBACCO ROAD' with JOHN BARTON

TONITE, 8:30—Auditorium. SZIGETI, Hungary's Greatest Violinist. POPULAR PRICES. Aeolian Co., 1004 Olive St., and Auditorium. Auspices Civic Music League.

PHOTOPLAY THEATERS

LOEW'S — Now! 2 Big Features—25c to 2 p. m. 'BAD MAN of BRIMSTONE' Wallace BEERY · Virginia BRUCE. Plus "OUTSIDE OF PARADISE". EXTRA! LOUIS-MANN KNOCKOUT!

NORSIDE, Grand & Nat'l Bridge. FREE PARKING. JOHN BOLES ★ IDA LUPINO ★ JACK OAKIE 'FIGHT FOR YOUR LADY' MIRIAM HOPKINS ★ RAY MILLAND 'WISE GIRL' OUR GANG COMEDY—NEWS

ANSELL BROS. THEATRES

RITZ, 3149 S. Grand. OPEN 6:30, Starts 6:45. DRAMATIC SMASH. GARBO · BOYER · CONQUEST. PLUS THIS M. G. M. LAFF HIT Cecilia PARKER ★ Mickey ROONEY ★ Lewis STONE 'YOU'RE ONLY YOUNG ONCE'

EMPRESS, Olive at Grand. Open 11:30 A.M. 20c Till 6 P. M. VARSITY, 6610 Delmar. OPEN 6:30, STARTS 7:00. IT'S A LAFF HIT! SHE MARRIED AN ARTIST starring JOHN BOLES, LULI DESTE. Plus This Rollicking Comedy Frolic Grace Moore ★ Melvyn Douglas 'I'LL TAKE ROMANCE' Also MICKEY MOUSE CARTOON

SHENANDOAH, 2312 S. Grand. TIVOLI, 6350 Delmar. DOORS OPEN 6:30 — SHOW Starts 7:00. Grand Musical Romance! ★ ALICE FAYE ★ "YOU'RE A SWEETHEART" with Geo. MURPHY ★ Ken MURRAY, ANDY DEVINE ★ OSWALD. SOUTH SEA ISLAND DRAMATIC SMASH! —IN TECHNICOLOR. EBB TIDE. Oscar HOMOLKA, Frances FARMER, RAY MILLAND, LLOYD NOLAN. FOR THE FIRST TIME A MIGHTY Hurricane IN COLOR!

FOR A BETTER SHOW GO TO FANCHON & MARCO AND ST. LOUIS AMUSEMENT CO. Theatres

AMBASSADOR — 25c 10 AM TILL 2 — NOW! NOW! William POWELL · ANNABELLA · The BARONESS and the BUTLER · Henry Stephenson-Helen Westley · Shown Last Time Nightly 9 P. M. · The JONES FAMILY, 'Love On a Budget'

FOX — 5000 Big Restful Seats — 11:45 Till 1, 25c. LAST 3 DAYS! IN PERSON! ON THE STAGE! FRED WARING and His Pennsylvanians. 52 ENTERTAINERS! BAND! GLEE CLUB! VAUDEVILLE! Stage Show at 3:30, 6:50, 9:25. On FOX Screen 'START CHEERING' JIMMY DURANTE · PROF. QUIZ · 3 STOOGES. Special Short Subject Show, 12 Till 1 P. M.

So romantic ON FOX SCREEN ALICE FAYE · TONY MARTIN and The leading comedian of screen and radio FRED ALLEN · SALLY, IRENE and MARY · THREE SIRENS OF SWING with JIMMY DURANTE · GREGORY RATOFF · JOAN DAVIS · LOUISE HOVICK. FOX STARTS FRIDAY. On FOX STAGE In Person Major BOWES' ALL NEW! ALL DIFFERENT! COLLEGIATE REVUE · RAYMOND BARRETT AND HIS CO-ED BAND · UNIVERSITY OF MISSOURI TRIO · 50 ENTERTAINERS ON STAGE

MISSOURI — LAST 3 DAYS—25c to 2. WAYNE MORRIS 'THE KID COMES BACK' With June Travis-Barton MacLane. LEE TRACY in 'CRASHING HOLLYWOOD'

ST. LOUIS — 25c 12:30 to 6 ● 40c After. Walter WINCHELL ● Ben BERNIE ● Simone SIMON · Bert Lahr 'Love and Hisses' Joan Davis. LAST 3 DAYS! 'PORTIA ON TRIAL' Frieda Inescort, Walter Abel. 'POPEYE MEETS ALI BABA'S 40 THIEVES'

GRANADA, 4233 Gravois — Alice FAYE 'You're a Sweetheart' George MURPHY · Frances FARMER 'EBB TIDE' Ray MILLAND

UPTOWN, 4938 Delmar, Opens 6:30, Starts 6:45 — Greta GARBO 'CONQUEST' Charles BOYER · Lewis Stone, Mickey Rooney 'You're Only Young Once'

HI-POINTE, 1001 McCausland · LINDELL, Grand and Hebert · WEST-END, 4819 Delmar — Joel McCREA · Frances DEE · Bob BURNS 'WELLS FARGO' · John BARRYMORE-Louise CAMPBELL 'Bulldog Drummond's Revenge'

SHADY OAK, Hanley and Forsythe — Carole LOMBARD-Fred MacMURRAY—'True Confession' · Leslie Howard-Bette Davis, 'IT'S LOVE I'M AFTER' · Charlie McCARTHY-Ed. Bergen, 'A NECKING PARTY'

CAPITOL, 6th and Chestnut — PAUL MUNI in 'The Life of Emile Zola.' 20c ALWAYS · Edw. Arnold-Shirley Ross, 'BLOSSOMS ON BROADWAY'

AUBERT, 4949 Easton · LAFAYETTE, 1843 S. Jefferson — Gary COOPER · Frances DEE · George RAFT 'SOULS AT SEA' · Errol Flynn, Joan Blondell 'The Perfect Specimen'

CONGRESS, 4023 Olive — Edw. ARNOLD-Shirley ROSS, 'Blossoms on Broadway' · William BOYD in 'HOPALONG RIDES AGAIN'

FLORISSANT, Grand and Florissant — Buddy Rogers-Betty Grable, 'This Way Please' · Glenn Morris-Eleanor Holm, 'Tarzan's Revenge'

GRAVOIS, 2631 S. Jefferson · MAPLEWOOD, 7170 Manchester · MIKADO, 5955 Easton — Fred Astaire · Burns and Allen 'Damsel in Distress' · BETTE DAVIS in 'It's Love I'm After'

KINGSLAND, 6461 Gravois — Edw. Arnold-Shirley Ross, 'Blossoms on Broadway' · John Wayne, 'Adventure's End,' Tony Moreno

MAFFITT, Vandeventer & St. Louis — Joan Crawford-Franchot Tone—'The Bride Wore Red' · GENE AUTRY in 'Rootin' Tootin' Rhythm'

MANCHESTER, 4247 Manchester, 3 UNITS — Fred ASTAIRE-BURNS and ALLEN, 'Damsel in Distress' · Bette Davis-Leslie Howard, 'IT'S LOVE I'M AFTER' · Charlie McCARTHY-Ed. BERGEN, 'A Necking Party'

PAGEANT, 5851 Delmar — Carole Lombard-Fredric March, 'Nothing Sacred' · Ian Hunter-Leo Carrillo, 'FIFTY-SECOND STREET'

RICHMOND, Clayton & Big Bend · SHAW, 3961 Shaw — Dorothy LAMOUR 'THE HURRICANE' Jon HALL · F. Morgan-Florence Rice, 'Beg, Borrow or Steal'

UNION, Union and Easton — Irene DUNNE-'THE AWFUL TRUTH'-Gary GRANT · Carole LOMBARD-Fredric MARCH, 'NOTHING SACRED'

SUBVERSIVE ACTIVITY INQUIRY KILLED BY KANSAS SENATE

Proposed Investigation Was Aimed Especially at Reports of Communism in State University.

By the Associated Press.

TOPEKA, Kan., March 1.—The Senate, on a voice vote, killed yesterday the Muir-Carper resolution proposing an investigation of "subversive activities" in Kansas, particularly reports of Communistic activities at the State University.

The investigation resolution was introduced by Representative Donald Muir (Dem.) and Clay C. Carper (Rep.) who said it was due to letters found in the belongings of Don Henry, former University of Kansas student killed in Spain while fighting with Loyalist forces.

Muir and Carper said that while the proposed investigation was directed chiefly toward the university it was intended to include all State schools and reports of activities of Communistic organizers among W P A workers.

THOUSANDS IN MARDI GRAS FESTIVITIES IN NEW ORLEANS

School Girls, Mothers, Business Men Dressed as Knights, Pay Homage to Carnival King.

NEW ORLEANS, March 1.—A population augmented by thousands of visitors paraded today in observance of Mardi Gras.

Young school girls dressed like women of the Paris slums, mothers in polka-dot pantalets and hair-ribbons, business men as cavaliers, and Negroes, in gaudy Indian gear—all paid homage to the lord of the day and king of all carnival kings—Rex.

This year the role of Rex with its high social prestige went to Charles McLellan, a business man.

Miss Malcolm McCullough Tullis, debutante daughter of Mr. and Mrs. Garner H. Tullis, is queen of the carnival. Her father was king of the Mardi Gras in 1935. He is a cotton broker.

SORE THROAT DUE TO COLDS?
demand
TONSILINE

"Mixing"

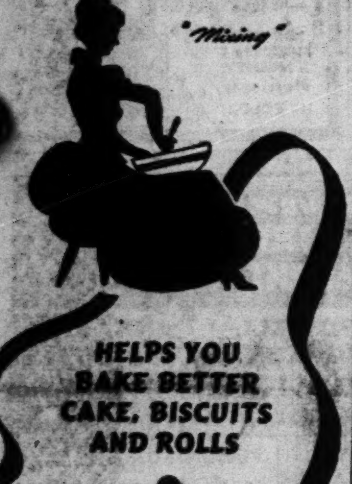

HELPS YOU BAKE BETTER CAKE, BISCUITS AND ROLLS

Stanard's
AMERICAN BEAUTY
Prize-Winning—All-Purpose
FLOUR

★ EAGLE STAMPS ON EVERY SACK

ADVERTISEMENT.

Omega Oil For Backache Pains Soreness

What you want is relief for aches, pains, soreness and lameness in joints and muscles and speedy relief is what you may expect when you use powerful medicated Omega Oil—you get results.

So when backache keeps you in misery—when muscles are sore and lame—when you have a sprain or a strain—when feet are sore and aching—don't hesitate—get a 35 cent bottle of penetrating Omega Oil—and rub it in good.

Every druggist in America sells Omega Oil—He knows that it's great for the relief of the pains of rheumatism, sciatica, neuritis, neuralgia and lumbago—he knows it's good.

NEW YORK CENTRAL
Travel Bargain
TO
CLEVELAND
$9.00 ROUND TRIP
NEXT SATURDAY NIGHT
Leave 6:00 p. m. Returning leave Cleveland 6:10 p. m. or 9:45 p. m. Sunday.
Coach service.
Full particulars at 320 North Broadway, Main 4288, and Union Station, Garfield 6600.
NEW YORK CENTRAL SYSTEM

The quick, easy way to get capable home or office help is through the Post-Dispatch Help Wanted Columns.

HAMILTON-BROWN CO. RECEIVERSHIP HEARING

Witness Says New Officers Have Not Remedied Conditions Leading to Suit.

Testimony in the suit of Ralph B. Brundrett and other stockholders, asking for the appointment of a temporary receiver for the Hamilton-Brown Shoe Co., was resumed today before Circuit Judge William S. Connor. W. Finley McElroy Jr., a grandson of Alanson D. Brown, founder of the company, was the first witness for the plaintiffs.

By McElroy's testimony, Kenneth Teasdale, the plaintiffs' lawyer, tried to show that the election on Feb. 15 of a new slate of officers headed by Presley W. Edwards as president, had not removed the conditions which caused the suit. The suit previously asked for the removal of Luke E. Hart as president and Alanson C. Brown as director and general manager. The petition now charges that Edwards and his associates are not practical shoe men, hence a receiver still is needed.

McElroy testified to conferences held by him, as representative of his mother's holdings of stock in the company, with Alanson C. Brown Jr. and others. He said he and Brown collected proxies from Mrs. McElroy and her three sisters, daughters of A. D. Brown. He said that he, McElroy, suggested election of Frank James, now president of the Busy Bee Candy Co., but formerly a shoe company officer, as head of Hamilton-Brown, but that James would not accept the place. A. C. Brown Jr., he said, suggested the name of Emmett Thompson, insurance man.

"Edwards was the third choice," the witness said.

McElroy quoted Edwards as having said that the company needed a more aggressive management, and should get a young shoe man as its head. In general, he sought to show that Edwards, on the board of directors, had done little toward any change in policy.

Asked about the relations between the five heirs of A. D. Brown, namely A. C. Brown and his sisters, in the shoe company's affairs, McElroy said there was "no partisanship," and that Mrs. McElroy and her sister, Mrs. Jane Collins, had co-operated with the two other sisters, Mrs. Vesta Tittmann and Mrs. Ruth Obear; but "as for A. C. Brown, they (meaning he and his sisters) seldom see each other."

William R. Gentry, former receiver for the shoe company, appeared today as counsel for the present management, resisting the receivership proceeding. Luke E. Hart, who was president and general counsel up to Feb. 15, was not re-elected to either position. His brother, Richard Hart, is representing A. C. Brown as a defendant. Luke Hart, still a member of the board, also is a defendant.

MARRIAGE BY HART, J. P. ANNULLED, JUST 'A LARK'

Bride Engaged to Another Man, Who Joins in Hand-Shaking in Clayton Court.

The marriage of Everett Watkins and Miss Marguerite Fournier of Minneapolis at the marriage mill of Justice of the Peace George R. Hart on Feb. 21 was annulled today by Circuit Judge John J. Wolfe at Clayton.

Watkins, 20-year-old filling station attendant, testified he had been drinking and never had been out alone with his wife before they were married, although he had known her four months. The marriage he described as "a lark," adding that they returned to their respective homes after the ceremony.

Mrs. Watkins, 21, testified she had been living since last October at the some of an uncle, Ward G. Day, 7248 Balson avenue, University City. She related that at the time of the marriage, which took place after midnight, she was engaged to another young man in Minneapolis.

Ralph Labonne of Minneapolis, identified himself as Mrs. Watkins' fiance and testified they still were engaged. Her maiden name was restored and all parties to the suit shook hands. Watkins, son of Earl Watkins, real estate dealer, lives at 520 Kingsland avenue, University City.

NEW FIELD PAROLE OFFICERS ASSIGNED TO STATE BOARD

Paul Koprowski Designated for St. Louis; John Kniest for County District.

Special to the Post-Dispatch.

JEFFERSON CITY, March 1.—Assignment of new field parole officers to districts throughout the State was announced today by Robert C. Edson, executive secretary of the Missouri Board of Probation and Parole. The officers will aid local authorities by obtaining information for administration of probation to first offenders and will visit prison parolees at least once a month.

Paul Koprowski was designated as field officer for St. Louis and John Kniest for St. Louis County and Franklin, Gasconade, Osage, Jefferson, Washington, Iron, Reynolds and Wayne Counties. W. D. Achuff of St. Louis was assigned to District 6, a group of Central Missouri counties, and George Reeves, Kirkwood, to District 13, in Southeastern Missouri.

Man, 17 Dogs Taken Off Relief.

WINSLOW, N. J., March 1.—Officials have dropped from the relief rolls a man who refused to give up 17 dogs with which he shared his allowance. The officials said the community had enough on its hands in providing for human beings without caring for pets.

Postal Clerk for 43 Years Quits.

Cornelius E. Cummings, 4142 Cleveland avenue, a postal clerk for nearly 43 years, retired yesterday with a farewell ceremony at the Main Postoffice. Cummings, who entered the postal service in 1895, was in charge of the postage due section. A scroll and a billfold were presented to him by fellow employes. Postmaster W. Rufus Jackson made a congratulatory talk.

Withdraws Signature to Letter.

By the Associated Press.

WASHINGTON, March 1.—Representative Burdick (Rep.), North Dakota, who with other members of Congress signed a letter congratulating the Spanish Government on its fight in the Spanish civil war, said yesterday he had made a mistake in affixing his name. He said he had received many letters from North Dakota objecting to the letter. He added: "They have supplied me with data and affidavits to support their views—that the present revolution in Spain is, in the main, a religious revolution, and that the present Government has attempted to stamp out the Catholic religion."

Jerseyville Candidate Quits.

William F. Fahey of Jerseyville, Ill., has announced his withdrawal from the race for Democratic nomination for Treasurer of Jersey County. Sheriff Floyd Darr of Jerseyville remains on the ticket.

Kingpin of them all!

An All-Time Record Single Purchase! The Time Was Never Riper for You to Buy and Double-Buy, Save and Double-Save! . . . It's the Kingpin of $1 Shirt Sales!

MEN'S SHIRTS

$1.00

Regularly $1.65, $2, $2.50

TWO ORDINARY SALES PUT TOGETHER COULDN'T TOUCH THIS EVENT IN VARIETIES, FABRIC QUALITY, VALUES!

Gets Off to a Flying Start

Super-Value Shirts $1

The nation's outstanding values at their regular price. Blue, tan and gray collar attached Shirts in sizes 13½ to 18. White collar attached or neckband Shirts in 13½ to 20.

It's the Kingpin of $1 Shirt Sales! Music to the ears of men who want $1.65, $2 and $2.50 Shirts . . . and, better still, like to get them at $1. We bought more Shirts than we've ever bought at one time. Experts who can tell a bargain a mile off recommended this epoch-making purchase . . . so we took all we could get our hands on. Every last Shirt is tailored to a T . . . will wash, and wash, and wash again and still retain color, size and character. We've stuck to our standards of quality from start to finish . . . never deviating one whit from our fixed rules of quality which keeps our Men's Shops head and shoulders above all in the Middle West. It's a crowd-bringing sale if ever there was one.

MAIN FLOOR

Sizes 13½ to 20 . . . Sleeves 32 to 35

WEDNESDAY ONLY!

Clear Havana 'famous value' handwork cigars

HAVANA WRAPPER,
HAVANA FILLER,
HAVANA BINDER

$2.50 value box of 50 $1.96

none sold to dealers!

Smoke Shop—Main Floor

save $1.50 on famed cleansing cream!

DELETTREZ

ORDER BY PHONE call GArfield 4500

$2.50 half-pound jar!

$1

An incomparable Cream to keep your skin youthful and clean. Delettrez' penetrative action keeps your skin soft . . . and quickly removes every vestige of dirt and grime. Stock up during this selling!

It's Famous for Toiletries—Main Floor

wednesday is baby day!

SAMPLE SALE

$1.98 to $7.98 Wearables

Save 1/4

Just one or two of a kind, so do hurry! Exquisitely made with embroidered details. Silk Sacques, Wrappers, Coat Sets, Robe and Bonnet Sets, Carriage Sets, Celanese* Rayon Satin Comforts and Batiste Dresses.

$3.98 Colorful Crib Comforts

Cotton prints and beautifully quilted Comforts filled with cotton batting and lamb's wool. $2.88

69c Fleecy Cotton Receiving Blankets, 30x40-inch size
59c Cotton Crepe Kimonos for sizes 1 to 3
Fine Count Muslin Hemmed Crib Sheets, 42x72
$2.59 Utility One Step for the Bathroom

*Reg. U. S. Pat. Off.

Infants' Department—Fifth Floor

FAMOUS-BARR CO.

OPERATED BY THE MAY DEPT. STORES CO.

WE GIVE AND REDEEM EAGLE STAMPS

Cut for Republic Office Workers.

CLEVELAND, March 1.—Republic Steel Corporation announced today the working week for office employes has been reduced from five and one-half days to five days, automatically reducing their income 9 1-11 per cent.

Mrs. Harriet Ogden Jenkins Dies.

Mrs. Harriet Ogden Jenkins, formerly of St. Louis, died at Alton Memorial Hospital, Alton, this morning of injuries suffered three weeks ago when she fell and fractured her hip in the home of her daughter, Miss Anne Elizabeth Jenkins, at Elsah, Ill. Miss Jenkins is head of the English Department at The Principia College. Mrs. Jenkins was 85 years old.

OHIO LEGISLATORS PROLONG SESSION FOR DAVEY INQUIRY

Graft Investigation Goes On—Petition Circulated for Impeachment of the Governor.

COMMITTEE MAKES ITS FIRST REPORT

Charges Wholesale Waste and Corruption — Executive, on Radio, Calls It Political Attack.

By the Associated Press.

COLUMBUS, O., March 1.—With the Ohio State Senate voting yesterday to extend its session so an investigation of the State Government could continue, announcement was made that petitions were being circulated asking for removal of Gov. Martin L. Davey.

Previously, the Legislature had decided to make yesterday its last working day, and the committee's work would end with adjournment.

L. Leon Shepherd, a private investigator, of Lakewood, announced he was circulating the petitions demanding the Governor's removal on grounds of nonfeasance, misfeasance and malfeasance.

The House recessed until today after hearing a radio address by Gov. Davey. The House did not receive the Senate resolution which would extend the special session indefinitely.

Committee's Report.

A preliminary investigating committee report, received by the Senate late in the day, alleged wholesale waste and corruption in various State departments. The committee said it lacked time to make specific recommendations and could only call the Senate's attention to conditions which it said it had uncovered.

"In the Department of Liquor Control," the report said, "the entire situation is so shot through with forgery, corruption, graft, fake reports, faked statistics, prearranged 'buys' and maladministration, as to be hopeless of cure.

"In the Highway Department, there is presented the sad spectacle of almost gleeful waste of the taxpayers' money.

"The Purchasing Department of Ohio is run and operated so plainly in defiance of law, as to cause the committee to be bewildered."

Gov. Davey's Address.

Gov. Davey in his radio address said the investigating committee was seeking to destroy him politically by "contemptible insinuation and by the introduction of base falsehoods."

"A member of the committee, at the very beginning, made the statement that if I would announce that I would not be a candidate for re-election, the investigation would be stopped immediately . . ." Davey said.

"At the end of two and a half months, nothing has been produced that reflects upon any responsible official of the State government, except the slanderous falsehoods of Lee Bradley, who is now awaiting trial on a charge of perjury."

Discusses Bradley's Testimony.

Gov. Davey devoted most of his address to a discussion of testimony by Bradley, who asserted he bargained with automobile concerns to give them large shares of the State's automobile purchases in exchange for contributions to Davey's 1934 campaign fund.

"Slanderous falsehoods," said the Governor of this testimony and of Bradley's charges that he solicited, at Davey's behest, tree-trimming contracts from large utility concerns on the promise of political favors.

Davey said Bradley never was authorized to represent him in other than "natural and legitimate business" transactions.

The Governor filed a perjury charge against Bradley in an East Cleveland court. Hearing the case is being delayed because of a petition of prejudice by Bradley's attorneys against Judge Stanton Adams.

The Senate earlier received resolutions demanding the resignation of Highway Director John Jaster, Liquor Director James W. ..., Purchasing Agent Glenn A. ... and Alfred Humphrey, chief of the State Liquor Enforcement division. The Governor declared he would not discharge the officials.

Bishop Joseph Schrembs of the Cleveland Catholic diocese in a letter to 14 Northern Ohio legislators said that he opposed impeachment of the Governor, because it would increase political bitterness."

The report said the Federal Government had permitted the waste of Federal funds pooled with State funds, and that the United States Senate should "launch a searching inquiry."

Terminal Rail Head

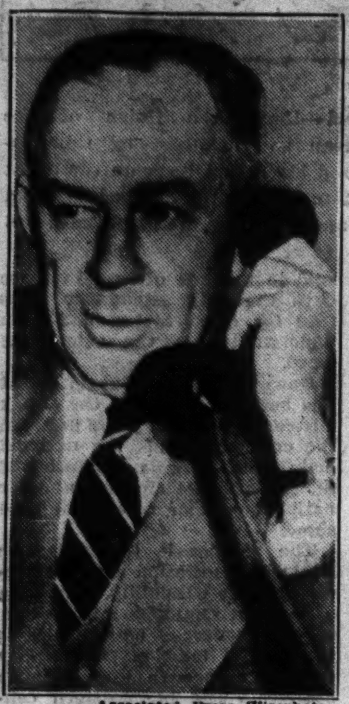

—Associated Press Wirephoto.

P. J. WATSON JR.,

PRESIDENT of the Kansas City Terminal Railway Co., who will succeed Henry Miller April 1, as president of the Terminal Railroad Association. Miller will retire after more than 50 years in railroad service. Watson began as a rodman for the Pennsylvania in 1903.

200 STUDENTS OFF N Y A ROLLS

Only 250 at Washington U. Getting Federal Help This Year.

A cut in National Youth Administration funds has reduced to 250 the number of Washington University students receiving Federal aid.

Last year 450 students were on the administration's rolls. Most of the students working for the N Y A this year held similar jobs last year.

300,000 EX-SERVICE MEN WITHOUT JOBS

Veterans' Bureau Sends Questionnaires to Them in Effort to Find Work.

By the Associated Press.

WASHINGTON, March 1.—The Veterans' Administration has undertaken the task of finding jobs for 300,000 unemployed ex-service men.

Approximately 500,000 questionnaires went into the mails, addressed to veterans who have reported themselves without work. They were asked to fill in the cards, detailing the type of work for which they are fitted, and return them to the United States Employment Service by March 31.

Brigadier-General Frank T. Hines, who will complete 15 years' service as Veterans' Administrator tonight, said in an intrview he considered 1938 a "critical" year for former soldiers.

"The average age of World War veterans already is between 45 and 46," he said.

"Increasing age with natural physical handicaps and resultant unemployment constitutes a serious and progressive problem, especially because of commercial and industrial reluctance to employ older men."

Hines said the American Legion, Veterans of Foreign Wars, and Disabled American Veterans had agreed to help complete registers of the unemployed. An appeal to industry by President Roosevelt, he said, migh: follow.

Since 1923, Hines said, the number of hospital beds has increased from 25,209 to 53,051, and the number of Veterans' hospitals from 53 to 81.

Today is Post Day

...YOU'LL PAY HIGH FOR THIS

FREE LAND!"

Young David Beaton joined the rush when the thrilling cry of "Free land!" lured homesteaders westward. There lay opportunity, and adventure. His bride, Mary, felt the excitement of it. She trembled when she heard about the perilous land ahead of them—the tough, lonely land that might break them before they could break it . . . Turn to your Post today and begin "Free Land," a new full-length novel of pioneer life in the Dakotas, by the author of *Home Over Saturday.*

Beginning a New Novel of Adventurous Pioneer Days

by ROSE WILDER LANE

Today is Post Day

What's happening to America's
CRUSADE FOR PEACE?

Through advertising, posters, broadcasts and meetings, a well-organized campaign to keep the U. S. out of war goes militantly on. How does this peace movement work? Is it gaining or losing ground? With an $800,000,000 armament program on the fire, what is Washington's attitude? See page 8 of your Post today for the story of the peace groups, and what their next move may be.

Peace, Inc.
by STANLEY HIGH

"Cowboy, don't get roped by that
DUDE-RANCH GIRL!"

The boys in the bunkhouse shook their heads when Buck Langdon fell for a wealthy Eastern girl. Suppose it turned out she just went for the big hat, and the spurs, and the scenery? What then? Buck knew a way to find out, and he staked everything on it.

Country Boy
by OLIVER LA FARGE

In a camp of missing men
"MAGIC" SAVES A LIFE

Jim Norton's case stumped even the army doctors. They found his arm strangely paralyzed, wanted to amputate it—but Jim went A. W. O. L., hid out with a weird band of refugees. Then a soldier with a knack for sleight-of-hand found something that the doctors didn't know about. Magic? Maybe. See *The Hand is Quicker*—a short story

by MARJORY STONEMAN DOUGLAS

HE'S BASEBALL'S TOUGHEST SLUGGER!

Introducing "Muscles" Medwick (ex-"Ducky Wucky"), the fightingest fighter in the Cardinals' Gashouse Gang. The National League's most valuable player and leading hitter is apt to fight anybody, friend or foe. Why? How did he quiet even Dizzy Dean? Here's the story.

by J. ROY STOCKTON

"THE GAY BANDITTI"

A New Novel by
I. A. R. WYLIE

Meet the Carlyons, guests of the world, and the most delightful frauds on the Riviera. Last week, with an eye to the future, they developed the acquaintance of a lonely moneyed lady on the P.L.M. express—just before it crashed. Plenty of surprises ahead! Second part of five.

PLUS: A DROP OF ELEPHANT BLOOD, a Colonel Flack story by Everett Rhodes Castle; THE FIVE-FATHOM KID by Guy Gilpatric, in which octopus fights octopus; BASS AND BUGGY DAYS, by Hermann B. Deutsch. Editorials, cartoons, Post Scripts.

What's causing the
"RECESSION"?

A few months ago the stock market crashed, industrial production collapsed, purchasing power declined, and the number of unemployed began to rise by millions. Why? Even during world-wide recovery, the U. S. lagged in sixth or seventh place. Again, why? *Fifth Anniversary N. D.* gives you a step-by-step breakdown of your country's situation today, and what put it there.

by GARET GARRETT

CIRCULATION NOW HIGHEST IN HISTORY

THE SATURDAY EVENING POST

BEARS AND BILLIKENS MEET FOR CITY BASKETBALL TITL[E]

LOCAL SQUADS LOSE IN FINAL VALLEY GAMES

Oklahoma Aggies Rout St. Louis, 35-17, to Retain Title—Tulsa Beats Washington, 37-34.

By James M. Gould.

With competition finished so far as the Valley Conference is concerned, the Washington U. Bears and the St. Louis U. Billikens tonight will officially close dolorous basketball seasons by meeting, in a third and final game to determine the city collegiate championship at the sport. The game will be played at the St. Louis U. gym, starting at 8:30 o'clock and will be preceded by a battle between intramural champions of the two schools.

In two games, the Bears and Billikens, each winning one, have scored the same number of points, but on figures based on their recent showings against Tulsa and the Oklahoma Aggies, Washington would appear to hold a slight edge. In Saturday-Monday games, the Billikens scored 50 points against Tulsa and the Aggies against 74, while the Bears, facing the same opposition, counted 60 points, allowing 70. However, as previous contests have shown, figures mean absolutely nothing in a battle between the Bears and Billikens.

Last night, at Washington Field House, the local Valley season ended with a pair of defeats for local teams. In the opener, witnessed by about 600 fans, the Oklahoma Aggies gave the St. Louis U. Billikens a basketball lesson, winning, 35 to 17, and, in the second game, the Golden Hurricane of Tulsa U. blew itself to a hard-earned, wildly-played 37-34 victory over the Bears.

Aggies Retain Valley Title.

By winning from the Billikens, the Oklahoma Aggies retained the Valley title won last season. Creighton helped the Aggies make sure of the championship by upsetting Drake. As for the Bears, in the Valley, they won three and lost 11 games; the Billikens won only two and dropped 12 decisions.

The Billikens made a good fight of it for the first half of the opener against the Aggies. At halftime, the Aggies led by only five points, but in the second period, they added 21 points and held the Billikens to six to make a runaway of it. There was no question of the Aggies' superiority. As a matter of fact, the Aggies proved the best Valley team to show here during the season. It is a smooth-working combination, stressing team play and working under the basket for points rather than wasting time and energy on long and wild shots. The team thoroughly deserves its championship.

The second game was a riot almost from the start, with 29 fouls called during the battling and the going getting out of the officials' hands on several occasions. Three players, Jones of Tulsa and Beeler and Uhlemeyer of the Bears, went out on personals.

First Half Ends in Tie.

So close was the early going that the first half ended in a 16-16 tie. Tulsa took a brief lead in the second period, but the Bears kept battling and took a one-point lead after eight minutes of play. Here, the Tulsans rallied and ran to a six-point advantage with only three minutes of play remaining. A spurt by Washington had the spectators cheering, but it fell short by three points.

In this game, Uhlemeyer, who did not start the action, was the star for the Bears. He led his team with nine points and it was his dashing play in the final minutes of the opening period that brought the Bears up on even terms at mid-time.

The Aggies have a final engagemen with Tulsa, Friday night, but they don't have to worry over the outcome. Creighton's one-point victory over Drake last night removed any cause for worry.

Two Valley champions in other sports were on the floor last night. Scheffler, Aggie guard, is the conference diving champion, while Cameron of Tulsa is singles tennis title holder. Cameron was runner-up in the national collegiate tennis tourney last year and owns a victory over Bitsy Grant.

The Aggies won the basketball title with 11 victories and one defeat a year ago, and in 1936 tied for the championship with Drake and Creighton.

In the first nine minutes of the second half, the Billikens scored only one point against the Aggies.

Krueger was high for the Aggies with 11 points; Al Dudenhoeffer, Fleming and Bill Cochran were tops for the Billikens with four apiece. Uhlemeyer, with nine, led the Bears, and Friels and Sizemore, also with nine each, topped Tulsa.

Gannon Sets Skating Record.

James Gannon broke the Winter Garden record for the three-quarter mile race when he won the event for class "A" men in 2m. 17.7s., while competing in one of a series of five ice skating races for the Ozark A. A. U. championships. Jim McCane finished second and Weber Ley third. Norman Cibulka won the class "B" race, Bud Handlan, the intermediate boys'; Elsie Laskowitz, the class "A" women, and Sidney Klein the class "B" women's race.

They'll Fight It Out Here Tonight

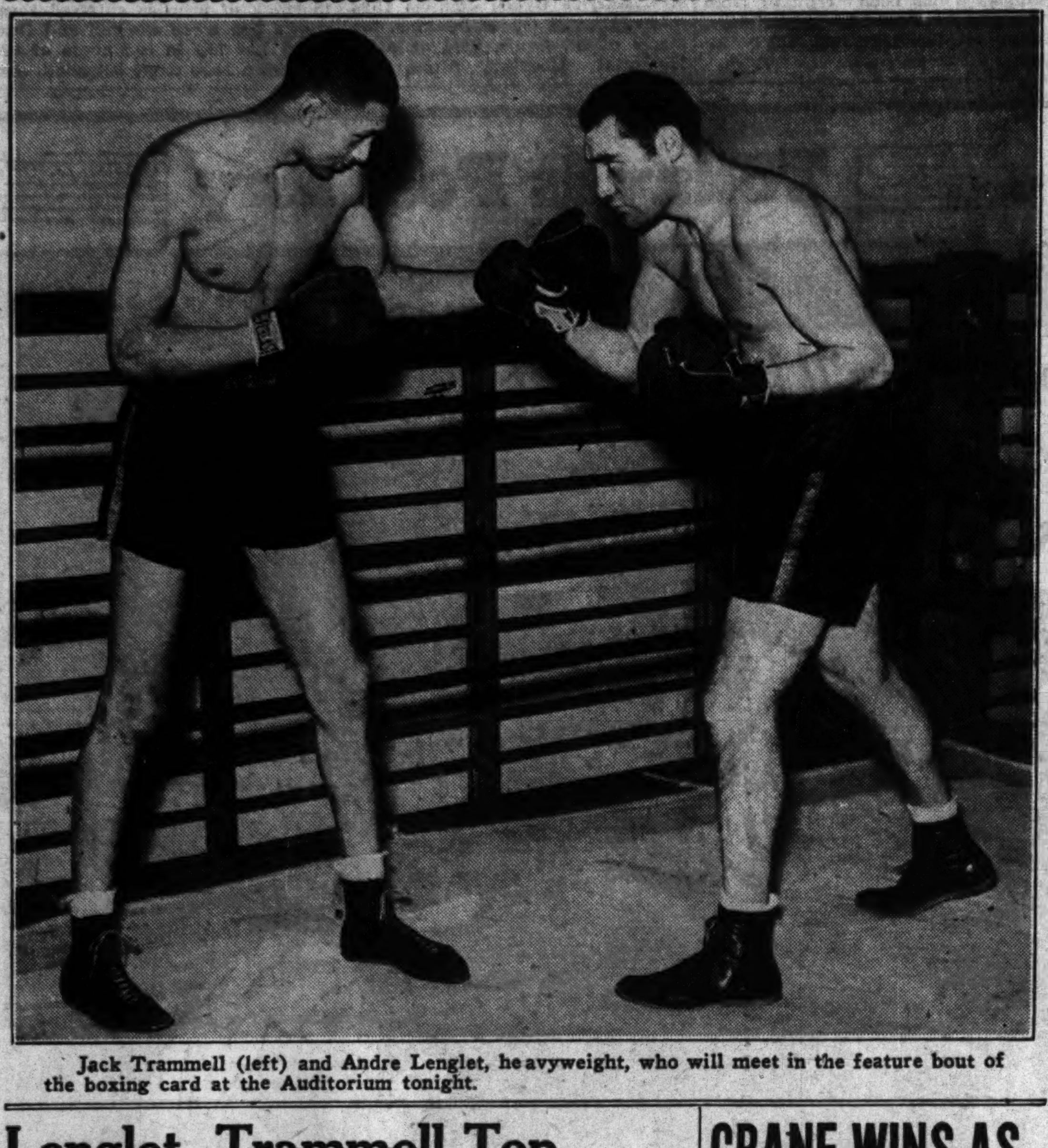

Jack Trammell (left) and Andre Lenglet, heavyweight, who will meet in the feature bout of the boxing card at the Auditorium tonight.

Lenglet, Trammell Top Auditorium Card Tonight

By W. J. McGoogan.

Six boxers new to St. Louis fans will be on view at the Municipal Auditorium tonight on a five-bout program produced under the direction of Jack Callahan, the feature of which will be a 10-round contest between Andre Lenglet, French heavyweight, and Jack Trammell, Youngstown (O.) Negro heavyweight.

Two secondary features will bring together heavyweights in 10-round bouts. Buddy Knox, youthful Dayton (O.) boxer, opposes Domenic Ceccarelli, Italy, in one. In the other Obie Walker, Georgia, meets Jim Howell, New York; both are Negroes.

A pair of five-round preliminaries open the show with Ben Johnson of Atlanta, Ga., opposing Dave Stanfield, St. Louis, in a lightweight contest, while Jimmy McLarnin II, Springfield, Ill., meets Farrar Moore, St. Louis, in a welterweight bout.

Lenglet, Johnson, McLarnin, Howell, Ceccarelli and Knox have not boxed here before.

Lenglet has achieved quite a record and will be favored to win from Trammell, although it promises to be a hotly contested battle.

Among his more important triumphs, Lenglet lists knockouts over Phil Brubaker and Al McCoy, together with point verdicts over Buddy Baer, Hans Birkie and others.

He is a young fellow just 23 years old. He is 6 feet 3 inches tall and weighs 205 pounds, which gives him an advantage of 21 pounds in weight over Trammell, who weighs 184 and is tall and thin, 25 years of age.

Trammell is one of the hardest punchers with his right hand in the business and he is exceedingly accurate, too. He defeated Walker at the Auditorium last month and knocked the huge Georgia Negro down, something which has been accomplished seldom.

Trammell owns victories over such men as Harry Thomas and Eddie Simms, but is not listed in the first 10 in the heavyweight division, while Lenglet holds the No. 10 position, according to the latest rankings.

Howell recently held Trammell to a draw in 10 rounds in New York, which should indicate an edge for him over Walker on Obie's showing with Jack here. Still, Walker obviously was not in the best of condition that night and begged for another chance to show what he could do.

Ceccarelli is only a light-heavyweight, really, and will scale only 178¼ pounds, while Knox will outweigh him 12 pounds.

Both are short, stocky men, and Knox is considered among the better of the youngsters in the heavyweight class.

Farrar Moore, of course, is familiar to St. Louis fight goers. He is always a good mixer and can punch.

AUDITORIUM PROGRAM

Andre Lenglet, 205, France, vs. Jack Trammell, 184, Youngstown (O.) Negro. Ten rounds.

Domenic Ceccarelli, 178¼, Italy, vs. Buddy Knox, 190¼, Dayton, O. Ten rounds.

Obie Walker, 234, Georgia Negro, vs. Jim Howell, 205, New York Negro. Ten rounds.

Jimmy McLarnin II, 148, Springfield, Ill., vs. Farrar Moore, 147, St. Louis. Five rounds.

Ben Johnson, 129, Atlanta, Ga., vs. Dave Stanfield, 134½, St. Louis. Five rounds.

Place—Municipal Auditorium, 14th and Market streets.

Starting time—First bout, 8:30 p. m.

The Box Scores

OKLAHOMA AGGIES (35).

	F.G.	F.T.	F.	Pts.
Krueger f	5	1	1	11
Smelser f	1	0	2	2
Slade f	1	1	0	3
Barringer c	2	0	2	4
Kalsu c	1	1	0	3
Doyle g	0	1	0	1
Olson g	0	0	1	0
Scheffler g	2	5	0	9
Friels g	0	2	0	2
Goodfox g	0	0	0	0
Stewart g	0	0	0	0
Totals	12	11	6	35

ST. LOUIS U. (17).

	F.G.	F.T.	F.	Pts.
D. Cochran f	1	0	4	2
A. Dudenhoeffer	2	0	0	4
Fleming f	2	0	1	4
L. Dudenhoeffer f	0	0	1	0
O'Sullivan c	0	0	1	0
Brooks c	0	1	0	1
Mudd g	0	2	3	2
Songer f	0	0	0	0
W. Cochran g	1	2	2	4
Hasser f	0	0	1	0
Huettner f	0	0	0	0
Totals	6	5	13	17

Summary: Score at end of half—Oklahoma Aggies 16, St. Louis U. 11. Referee—Reigert (Iowa). Umpire—Van Reen (Bradley).

TULSA U. (37).

	F.G.	F.T.	F.	Pts.
Friels f	3	3	3	9
Butler f	0	2	2	2
Cameron f	1	0	0	2
Jones c	3	1	4	7
McFatridge c	3	1	1	7
McClune g	0	0	1	0
Kelly g	0	1	0	1
Sizemore g	3	3	2	9
Dussair g	0	0	1	0
Totals	13	11	14	37

WASHINGTON U. (34).

	F.G.	F.T.	F.	Pts.
Gilles f-g	2	1	2	5
Uhlemeyer f	2	5	4	9
Devine f	2	2	0	6
Douglas f-g	0	0	0	0
Beeler c	3	1	4	7
Lee c	0	0	1	0
Ferfecky g	2	3	2	7
Gerst g	0	0	2	0
Totals	11	12	15	34

Score at end of half—Tulsa U. 16, Washington 16. Referee—Lewis (Missouri). Umpire—Cunningham (Westminster).

CARBONDALE QUINTET UNBEATEN IN WINNING TITLE IN BIG ELEVEN

Special to the Post-Dispatch.

HARRISBURG, Ill., March 1.—The Big Eleven Conference basketball race ended with Carbondale as champion with 12 victories and no losses.

Herrin was the runner-up with 10 victories and two defeats. Third place went to West Frankfort, having won eight games and lost four.

Marion and Benton tied for fourth with seven victories and five losses each. Eldorado took sixth place.

HANDBALL RESULTS AT MISSOURI A. A.

Gus E. Kellersman and J. M. Neumayer won their matches yesterday in the Missouri Athletic Association handball tournament. Kellersman beat T. L. Remley, 21-10, 9-21, 21-5 and Neumayer won over Peter Miravalle, 21-2, 21-9. They played in Class C. Other results:

CLASS D.—Ed McCaskill defeated Ed Steffin 21-7, 19-21, 21-8; A. F. McKenzie defeated Hord Hardin 21-18, 21-8; S. S. Senne defeated H. R. Davis 21-2, 21-17; William Biggs defeated R. V. Heffernan 21-10, 19-21, 21-13.

CLASS E.—Ray Muckerman defeated A. P. Crowe 21-14, 21-8.

CLASS F.—Robert F. Smith defeated George Way 21-11, 20-21, 21-17; J. A. Grady defeated W. H. West 21-15, 21-16; J. J. Milligan defeated Fred Wenzel 21-19, 21-15; James J. Mason defeated William Christman 21-6, 21-12.

CRANE WINS AS PLAY FOR WORLD CUE TITLE OPENS

By the Associated Press.

NEW YORK, March 1.—Irving Crane of Livonia, N. Y., who finished second to Ralph Greenleaf in the 1937 world pocket billiards championship, defeated Joseph Procita of Gloversville, N. Y., 125 to 90, in the opening match last night as the 1938 tourney got under way without a defending champion.

Crane, playing steadily, ended the match in 28 innings, although his best run was 20 as compared to Procita's 32.

Greenleaf, 16 times winner of the crown, beat Crane in a playoff at the end of the title tourney at Philadelphia last December. Later he turned back Crane and Willie Mosconi, who finished third, in challenge matches. Claiming he was entitled to hold the crown a while longer, he refused to enter the present tournament.

Mosconi beat George Kelly, another Philadelphian, 125 to 61, in the night's second match, which went 26 innings. Mosconi had a high run of 54, while Kelly's was 21.

Beginning today, the tournament will go on a four-match daily schedule. Marcel Camp of Detroit will play Benny Allen of Kansas City and Erwin Rudolph of Cleveland will meet Onofrio Lauri of Brooklyn in the afternoon. The night matches will send Jimmy Caras of Wilmington, Del., against Joseph Diehl of Rockford, Ill., and Andrew Ponzi of Philadelphia against Charles Seaback of Boston.

BRIGHT, NOT LASH, CREDITED WITH NEW THREE-MILE RECORD

By the Associated Press.

NEW YORK, March 1.—The new indoor "citizens' record" for three miles belongs to Norman Bright of the San Francisco Olympic Club and not to Don Lash, it has developed.

A Madison Square Garden announcer said Lash had set the new mark of 14:14.8 enroute to a close victory over Bright in the 5000-meter run of the National A. A. U. championships Saturday night.

Dan Ferris, secretary-treasurer of the A. A. U., reveals that Bright was leading Lash by a step or two at the three-mile mark and that the new record therefore belonged to him. The old "citizen's record" of 14:29.4 was set by George Bonhag in 1910.

STEPHENS IS CHOSEN IOWA BASKET CAPTAIN

By the Associated Press.

IOWA CITY, Ia., March 1.—Benny Stephens of Cambridge, Ill., a high-scoring forward, will captain the 1938-39 University of Iowa basketball team.

Coach Rollie Williams announced today that Stephens, who scored 136 points, second highest individual record in Hawkeye history, in 12 Big Ten games, was elected after the Minnesota-Iowa game last night.

Stephens succeeded Sam Johnson of Cedar Rapids.

New Army Captain.

By the Associated Press.

WEST POINT, N. Y., March 1.—Cadet John S. Samuel of Hinsdale, Ill., has been elected captain of next season's Army basketball team, athletic officials announced today. Samuel also plays end on the football team.

THREE PUNCHES, TWO KAYOES, FOR GLOVES FIGHTER

By the Associated Press.

CHICAGO, March 1.—The bigger boys who are supposed to pack the punishing power will have opportunity—and incentive—to show the smaller fellows some real socking tonight in the second session of the eleventh annual Golden Gloves tournament of champions.

Led by Verle Davis, a lightweight youngster from Kankakee, Ill., who dusted off two opponents with a total of three punches in less than a full round of fighting, the flyweight, bantams, featherweights an 135-pounders compiled a score of 21 knockouts and technical knockouts last night, to the cheers of 14,000 spectators in the Chicago Stadium.

One-Blow Knockout.

Davis' exhibition was the prize demonstration of the evening. One clout on the chin early in the first round knocked out Howard Barker of Centralia, Ill. Against Jim Hendricks of Cincinnati, Davis whipped over a right and left to end the bout in 12 seconds.

Frank Kainrath of Chicago, winner of the 118-pound title last year and the only 1937 champion entered this year, moved impressively toward another crown. He started by outpointing Eddie Lander of Chicago, in a bristling first-rounder, and reached the third round of his next test.

The four bigger divisions will battle tonight through two rounds of leather-swinging, with all eight divisions working down to the semifinals tomorrow night. The semifinals and championship bouts will be fought March 11.

St. Louis Boys Lose.

St. Louis will have to rely on its bigger boys, from 147 pounds up, for honors in the tourney.

Flyweight Elwood Jones, Leon Haire, 118-pounder; Featherweight Lou Wallach, and Griffin Ivey in the 135-pound division, made gallant stands, but all were eliminated. Jones won his first-round test by a decision over Dean Weigant of Oklahoma City, but was outpointed by George de Gidio of Minneapolis in the second round.

Mitchell Wilton of Dayton, O., eliminated Haire in the first round of bantamweight battling, winning a lively tussle by a decision. Wallach fell before a closing rally by Jack Simmons of Kansas City.

Eddie Smith Beats Ivey.

Ivey drew a first-round bye, and in his second rounder ran into Eddie Smith of Detroit, one of the favorites of the lightweights. Smith, who punched out a clean-cut decision over Walter Johnson of Indianapolis, in the first round of firing, was just a little too good for Ivey.

The four St. Louis boxers who go into battle tonight are: Art Pierson, 147 pounds; Frenchie Le Moyn, middleweight; Clarence Jones, light heavyweight, and Heavyweight Emanuel Murray.

Y. M. H. A. FIVES START CHAMPIONSHIP SERIES

Divisional champions of the Y. M. H. A. Basketball League open their series for the league title tonight when the Celts, Division No. 1 titlists, oppose the Vincos No. 2, Division No. 5 champions, at 8 o'clock.

The A. Z. A. team won the Division No. 3 title last night by defeating the Medics, 15-13, in the replay of a tie game.

The Rough Riders, Division No. 2 champions, play the Regets, Division No. 4 titleholders, Thursday night at 9 o'clock, and the A. Z. A. five meets the winner of the Celts-Vincos contest at 8 o'clock the same night. The final game will be Sunday afternoon.

Don Lash to Wed.

By the Associated Press.

FORT WAYNE, Ind., March 1.—Don Lash, Indiana University's crack distance runner, last night announced his engagement and approaching marriage to Miss Margaret Mendenhall of Pendleton, Ind. Lash said the marriage would take place June 18 in New York. Both are Indiana University graduates.

Webster and Affton Win.

Webster Groves defeated St. Charles, 45-35, in a Suburban League basketball game, and Affton won from Riverview Gardens, 26-21, in a County League contest yesterday. In a non-league game, St. Peter's High of St. Charles scored a 26-23 triumph over Hancock.

Patty Berg Shoots 75 in East Coast Qualifying Round

By the Associated Press.

ST. AUGUSTINE, Fla., March 1.—Patty Berg of Minneapolis fired a 75 in the face of a sweeping north wind to lead early qualifiers in the annual Florida East Coast women's golf tournament today.

The red-haired miss shot the first nine holes in 36, one stroke under men's par. She slipped a bit on the second nine holes, requiring 39 shots.

Kathryn Hemphill, defending champion from Columbia, S. C., finished with a score of 41-40—81.

Other scores included: Mrs. Charles Newbold, Wichita, Kan., 42-38—80; Jane Bauer, Providence, R. I., 43-40—83; Miss Dorothy Traung, San Francisco, Cal., 42-42—84; Mrs. Jane Cothran Jameson, West Palm Beach, Fla., 43-41—84.

WRAY'S COLUMN

That $100,000 Scramble.

POMPOON, Seabiscuit, Aneroid—that's the finish of the $100,000 Santa Anita Handicap as visualized by Commissioner Charley Burke, who closed his future book on the event last Saturday, with Seabiscuit a 2-to-1 favorite, Pompoon second choice at 2½ and Sceneshifter and Aneroid well played at 6 or better.

Burke has achieved the bookmaker's ultimate — a balanced book. The payoff will be favorable no matter what happens. Nearly always the future book commissioner's final sheet figures to be just another gamble.

The horse likely to do most damage to the winter books on the Handicap is Pompoon, which was played at odds as high as 20 to 1 and later was backed off the boards in at least one book. Jimmy Carroll "rubbed" Pompoon's name more than three weeks ago, finding himself loaded up on that horse at long odds.

• • •

Looks Like a Hoss Race.

WEIGHTS CONSIDERED, the favorite, Seabiscuit, will have to step his prettiest to remain in front of the field Saturday. There will be Sceneshifter, Aneroid, Indian Broom, Pompoon and others to be considered.

Seabiscut, starting for the first time in months, recently showed he was right near top condition Saturday. But Aneroid, which beat him a neck, is just as good. Pompoon and other rivals in the field have displayed great form in their 1938 appearances.

Pompoon, however, was the first to show tip-top condition and his races and workouts indicate that he really is the horse to beat. He is being conceded about eight pounds by Seabiscuit—10 actual—and that is a lot to give to a nag that ran the mighty War Admiral to a nose. If Pompoon can carry his full speed for the mile and one-quarter, event Seabiscuit at his best would have to bow to him.

The Santa Anita promoters are fortunate in having this feature develop into a real struggle. Too often the richly endowed features prove just a parade, such as the $50,000 Widener Handicap at Hialeah, to be run the same day, promises to be.

At present writing this event appears to be just a parade for War Admiral, with the remainder of the field scrambling for the $8000 second money and other prizes.

• • •

Are We Track-Minded?

ST. LOUIS HAS in the past not been what you might call track-minded. Cinder path and athletic field events have not paid their way for the most part. Indoor meets flourished for awhile and passed out. An outdoor national championship meet at Francis Field, in 1921, the only one ever held here, developed an aching void in the box office. In three days the paid attendance was $850 for a meet that had been underwritten to the extent of $5000.

However, the new regime that has been in charge of the Ozark District for several years has won the confidence of the national body which now is wondering if St. Louis is not ripe for another national outdoor track and field show.

The National Intercollegiate Athletic Association also is interested in the possibility of holding a national championship here.

What concerns both bodies is the central location of this city with reference to the nation's athletes. The big Eastern centers are too remote from the Western cities.

To get the midsummer games, St. Louis would have to underwrite the event to the extent of $10,000, about half to go for the athletes. That, however, is only one obstacle. Another is a suitable place to hold such games.

Francis Field is not available, because the north bleachers hide part of the sprint course. Public Schools Stadium would have to be changed in order to get the necessary straightaway. Sportsman's Park is wholly inadequate.

The lack of a track and of established interest here, plus the need of raising $10,000, render our ability to compete with Milwaukee and Chicago for a national championship is open to question.

• • •

Boxing Still Booming.

CARL BAUER and his hustling associates of the Ozark district are keeping boxing to the fore, among other features. The next fistic fiesta on the calendar will begin March 17, when the Ozark boxing championships will be held. This tournament will last four days—March 17, 18 and 25 and April 1.

Charley Gevecker, chairman of the Boxing Committee for both the Ozark District and the Alhambra Grotto of the Shriners, obtained the sponsorship of the Grotto for this event.

And that isn't all. If the Ozark meet goes over satisfactorily, the Grotto has agreed to underwrite the $4000 needed to bring the national boxing championships here in 1939.

That indicates that our Mr. Gevecker has lost none of his pep and activity since he retired from the presidency in favor of Carl Bauer.

21 TEAMS ENTER A. A. U. TOURNEY

The annual Ozark A. A. U. basketball tournament starts tomorrow night at Sherman Park Community Center gymnasium with six games scheduled in the men's division. There ar 14 teams entered in the men's division and seven in the girls' division, which opens play Thursday night.

The Golubs, Muny League champions, Alton Apex, recent winner of the Dupo tournament, the Y. M. H. A. five of the Muny League, and the Fouke Furs five of the Y. M. C. A. League were seeded in that order.

In the girls' division, the Stockham team was placed in a separate division and will play the winner of the other six teams for the Ozark title Sunday afternoon. A Washington (Mo.) squad is the only out-of-town team entered.

Both courts at Sherman will be used tomorrow, with the first pair of games starting at 7:30 o'clock and the others following at hourly intervals. The games will be played at Sherman until Sunday afternoon when the teams play at C. B. C. and then shift back to Sherman Monday night. There will be no men's games Saturday night. The girls play their final on that night at Sherman.

The schedule:

TOMORROW.

North Court—7:30 p. m., Holy Cross, unattached vs. Third Baptist, champion of the Sunday School League; 8:30, Golubs, Muny champions, vs. Celts, Y. M. H. A. champions; 9:30, Lafayette, runner-up in Sunday School League, vs. Ferguson, Mo.

South Court—7:30, Fouke Fur, Y. M. C. A. League, vs. South Side Y. M. C. A.; 8:30, Alton Apex, Dupo sectional winner, vs. Stix, Baer & Fuller, Y. M. C. A.; 9:30, Wagner Electric, Y. M. C. A., vs. Rivals, Muny League.

THURSDAY.

North Court—7:30, Wuestling Packing vs. Tom Burkes.

South Court—7:30, Flying Squadron vs. Sherman A. C.

WRESTLING RESULTS

By the Associated Press.

SYRACUSE, N. Y.—Bob Wagner, 236, Tacoma, Wash., defeated Vic Christie, 223, Glandale, Cal. (two of three falls); Bob Gregory, 190, London, threw Sailor Jack Curley, 186, Boston (16:30).

WILMINGTON, Del. — Joe Cox, 221, Cleveland, defeated Jack Kennedy, 217, Dallas, Tex. (straight falls).

ATLANTIC CITY, N. J.—George Koverly, 225, Salt Lake City, defeated Floyd Marshall, 218, Phoenix, Ariz. (Marshall disqualified).

HAZLETON, Pa.—Cliff Olson, 220, Minneapolis, threw Rudy Dusek, 218, Omaha, Neb. (26:55).

WICHITA, Kan.—Bronko Nagurski, 220, International Falls, Minn., defeated Olaf Olson, 247, Minneapolis (straight falls).

FLYERS INVADE ST. PAUL RINK

Special to the Post-Dispatch.

ST. PAUL, Minn., March 1.—The St. Louis Flyers, leaders in the American Hockey Association, make their final appearance of the season here tonight against the St. Paul Saints, and a victory will put them in a position where they will be almost certain to finish the season first.

Four games ahead of the second-place Minneapolis Millers, with five more games to play while the Millers have six, the Flyers will have to win tonight and again tomorrow night against the Millers to make first place a certainty.

The Flyers return home to face the Boston Bruins of the National League in an exhibition at the Arena Friday night.

The Bruins are first in the American Division of the National Hockey League with 26 victories, nine defeats and five ties. They have scored 110 goals to 73 for their opponents. Fewer goals have been scored against the Bruins than any other team in either division of the circuit, which is due to their great defense led by Eddie Shore and Tiny Thompson, goalie.

RESULTS IN MACON AND MARYVILLE TOURNEYS

By the Associated Press.

MACON, Mo., March 1.—Results of preliminary games in the fifth regional basketball tournament here last night included:

Milan 29, Hallsville 9; Memphis 25, Holliday 22; University High, olumbia, 24, Unionville 15; Macon 42, Central 24.

MARYVILLE, Mo., March 1.—An upset marked the preliminary round of the fourth regional high school basketball tournament here last night, New Point eliminating Gilman City, a seeded team, 25 to 19. Other results:

PRELIMINARY—Tarkio 27, Clyde 13. FIRST ROUND—Maryville 56, Blythedale 13; Elmo 27, Maitland 19.

Suburban Game Canceled.

A suburban league basketball game between Normandy and Maplewood tonight at the latter's gym, has been canceled according to Ben Douglas, Maplewood coach. The move was made to allow Normandy more rest in preparation for its game with Chaminade Saturday night, the winner of which will gain the second place in the State basketball tourney.

JAPAN SUGGEST[S] OLYMPIC GAME[S] BE HELD LATE[R]

By the Associated Press.

PARIS, March 1.—Avery Br[undage], American delegate to the [In]ternational Amateur Athletic F[ed]eration Congress here, vo[iced] strong opposition today to a Ja[pa]nese suggestion that the dates [of] the 1940 Olympic games in To[kyo] be changed because of hot wea[ther] during the months of August [and] September.

Japanese representatives arg[ued] the Olympic Committee fixed [the] dates without being aware of [the] humidity in the island capital d[ur]ing those months, and sugge[sted] the games be held during the[...] of September and the first of [Oc]tober.

Brundage declared if the la[ter] time is approved at the forthco[m]ing meeting of the Internati[onal] Olympic Commttee at C[airo] American students will lose a [...] of their school work, since t[hey] will be unable to return to [the] United States until the latter p[art] of October.

The Japanese suggestion was [ap]proved by Germany, while Engl[and] and France upheld Brundag[e's] views. The proposal was [ad]vanced here only for discuss[ion] since a change in the dates [can] only be made at the Cairo m[eet]ing.

Matsuzo Magai, the Japa[nese] representative, said "the question [of] Japanese military action in Ch[ina] does not enter the discussion [be]cause everybody in Japan fig[ures] the fighting will be over by th[en]. Even if not, he said, it will not [af]fect holding the games in Tok[yo].

Only one delegate—the Nor[we]gian Oppegaard—said he [was] forced to "regret publicly" that [the] games were given to a nation [at] war. He said although Japan fa[ils] to call its invasion of China [...] "there is little doubt but what [it] is."

New Records Approved.

By the Associated Press.

PARIS, March 1.—The Inter[na]tional Amateur Athletic Federa[tion] rewrote the track and field re[cord] book yesterday.

Although United States ath[letes] walked off with most of the [hon]ors as the I. A. A. F. approved new standards established by A[mer]icans, including Jesse Owens' [dis]puted 10.2 seconds for 100 me[ters] and Forrest (Spec) Towns' al[l] incredible 13.7 seconds for the [...] meter high hurdles, Great Bri[tain] snared the most prized indivi[dual] record—that for the outdoor mi[le].

This went to the credit [of] spindly-shanked, bespectacled [Syd]ney Wooderson, who was clocke[d] 4:06.4 in a record-smashing [per]formance at London Aug. 28. W[ood]erson's time, then, was reporte[d] 4:06.6, a tenth of a second f[aster] than Glenn Cunningham's univ[...] standard of 4:06.7, but it was [recti]fied to, and approved by, the [I.] A. F. as 4:06.4.

Other individual records s[et by] Americans and approved toda[y in]cluded:

800 METERS AND 880 YARDS—1:49.6, by Elroy Robinson of San [Fran]cisco.

1000 YARDS—2:09.7, by Robi[...]

2000 METERS—5:16.8, by Arc[hie] Romani of Emporia, Kan.

120-YARD HIGH HURDLES—1[4 sec]onds flat, by Bob Osgood, Univer[sity of] Michigan.

POLE VAULT—14 feet 11 inc[hes] Earle Meadows and Bill Sefton, Un[iversity] of Southern California.

Five new relay records were [...] to American combinations as foll[ows:]

880 YARDS—Stanford University[...]

ONE MILE—Southern Ca[lifornia] 3:11.6.

TWO MILES AND 3200 MET[ERS]—United States (Chuck Hornbostel, [...] Young, Harry Williamson and John [Wood]ruff), both 7:35.8.

FOUR MILES — University of I[...] 17:16.2.

Aside from Wooderson's mile [...] Europeans figured in two other [...] records, Miklos Szabo's 8:56 for tw[o ...] and Matti Jarvinen's javelin toss [of ...] feet 4½ inches.

Kansas City Foe[s] Of McKinley an[d] Central Select[ed]

Special to the Post-Dispatch.

KANSAS CITY, Mo., March [1.—] Paseo and East High School w[ill be] Kansas City's representa[tives] against the St. Louis champ[ion,] Central, and runner-up, McK[inley,] basketball teams in the doubleh[ead]er here Saturday night. It w[ill be] the first time that any St. L[ouis] Public High School team has [ap]peared here.

Paseo gained the right to [meet] the St. Louis champion by a [per]centage figured on scores ma[de in] the round robin playoff of a t[hree-]way tie which resulted in each [team] winning one game. Manual [was] eliminated because East was [given] a slightly higher rating.

Plans call for East to op[en the] inter-city program against M[cKin]ley. Following that game [Paseo] will oppose Central. The [games] will be played in the Munici[pal Au]ditorium and a sell-out crowd [of be]tween 8000 and 9000 is exp[ected].

The St. Louis high school [teams] will depart Saturday morni[ng and] return Sunday. Both coache[s,] Jansen of Central and Otto B[...] McKinley have announced th[ey] would hold only light work[outs to] keep in shape for Saturday's [...]

Valparaiso Wins Ti[tle]

By the Associated Press.

VALPARAISO, Ind., Mar[ch 1.—] Valparaiso University won t[he In]diana college conference b[asket]ball title last night by de[feating] Hanover, 34 to 23, in Valpa[raiso's] conference game of the seas[on. The] victory was Valparaiso's [...] against only one defeat.

CROS[E...]

THREE STARS[...] CLUB STILL[...] HOLDOUT [...]

Medwick, Cardinal [...] Expected to Talk [Con]tract With Vice-Pre[sident] Rickey Tomorrow.

By the Associated Press.

ST. PETERSBURG, Fla.[, March] 1.—The ranks of the Ne[w York] Yankee holdouts were cut [...] here today when Manager [Mc]Carthy announced that [Frank] Crosetti, shortstop, and S[purgeon] Chandler, right-handed [pitcher,] had signed their contracts [and] are on their way to camp n[ow. Mc]Carthy was informed fro[m New] York.

Those members of the [cham]pions remaining unsigned [are Joe] DiMaggio, Lou Gehrig a[nd Red] Rolfe.

Yesterday the team's t[wo] pitchers, Vernon (Lefty) [Gomez] and Charles Ruffing, sign[ed their] contracts.

Chandler is the young hu[rler who] made a good start last year [but] illness and a lame arm [kept] him out of the lineup.

Both Gomez and Ruffi[ng re]turned their original contra[cts and] it was assumed that each [got] an increase. Gomez, who [...] $13,500 last year, was beli[eved to] have signed for around [...] Ruffing, who held out long a[nd vig]orously last year before ac[cepting] $15,000, probably got a $1[...in]crease.

Gomez, eccentric southpa[w, won] 21 games and lost 11 and [...] American League in effect[...] last season. He beat the [...] twice in the world series. [...] had a record of 20 and 7 [...] regular season and won h[is] start against the Giants.

Rickey Is Due Tomorro[w].

ST. PETERSBURG, Fla., [March] 1.—Frankie Frisch is ready [to throw] out his crutches.

The St. Louis Cardinal [manag]er's right foot, in which tw[o bones] were broken when he suff[ered a] fall at the club's baseball sc[hool at] Winter Haven, Fla., last wee[k, has] been placed in a cast and it [will be] at least 10 days before Fris[ch will] be able to get around much.

The boss of the Gas [House] Gang plans to direct his p[itchers] and catchers, who arrive to[day at] the club's spring base here, [from] a grandstand box at Waterfron[t] Park.

Frisch discussed the app[roach]ing National League campai[gn and] expressed confidence tha[t the] Cards would be "right up [there] fighting for the flag." "If [Dean] has a good year we'll wi[n the] flag. Why, when he's rig[ht he] can carry the whole team [on his] shoulders."

Joe Medwick, the N[ational] League's batting champio[n and] Cardinal holdout, moved in[to the] club's hotel, but will pay hi[s own] lodging until after he com[es to] terms. He conferred with [...] yesterday afternoon, but ho[...] that nothing definite could [be an]nounced until Branch Ricke[y, the] club's general manager, [arrives] tomorrow.

Wants to Know It Al[l].

NEW ORLEANS, March 1[.—The] Cleveland Indians' new ma[nager,] Oscar Vitt, has only one com[plaint] about Pitcher Bob Feller: [he] wants to learn everything at [once].

"I told him to take it easy[," Vitt] said at training camp. "Carl [Hub]bell worked for six years [before] he became outstanding. [...] wants to do a little special[...] now, we'll concentrate on h[is work with] men on bases."

The Indians are working [out] twice a day because next wee[k they] will be restricted to a m[orning] workout. They share the fiel[d with] the New Orleans Pelicans.

Manush Not Satisfied.

CLEARWATER, Fla., Mar[ch 1.—] Heinie Manush, veteran Br[ooklyn] outfielder who winters nea[r the] Dodgers' training quarters [here,] said yesterday he had recei[ved a] second offer from the club [...] and he would reject it as pro[mptly] as he had the first.

Manush led the Dodgers i[n bat]ting and in driving in runs las[t sea]son. Looking for an increa[se, he] said the first contact receive[d rep]resented a cut from $9000 to [...] He returned it unsigned, aski[ng] $14,000 but instead got a co[unter] offer from Larry MacPhail, [Brook]lyn's executive vice-preside[nt, of] $7000 plus a bonus for playin[g a] certain number of games.

"I am not even giving this [a] thought," he said.

Wes Ferrell Signs.

By the Associated Press.

ORLANDO, Fla., March 1.—[Wes] Ferrell, veteran right-hander [of the] Washington pitching staff, [signed] his 1938 contract here today [and] said he received no increase [over] last year's salary.

"It must have been those [...] ones I lost in 1937," was his [com]ment. "You know, you can [take] four games off the wrong si[de of] the ledger, put them on the [other] side and have the differenc[e be]tween a poor year and a top-[notch] one." Ferrell won 14 and lo[st ...] last year.

It was apparent Ferrell ha[d ex]pected no salary increase.

Alton Wrestlers Win.

Alton High School's wrestle[rs de]feated Edwardsville, 38-5, last [night,] to take third place in the S[outh]western Illinois Conference.

CROSETTI, GOMEZ AND RUFFING SIGN CONTRACTS WITH YANKS

JAPAN SUGGESTS OLYMPIC GAMES BE HELD LATE[R]

By the Associated Press.

PARIS, March 1.—Avery Bru[n]dage, American delegate to the I[n]ternational Amateur Athletic Fe[d]eration Congress here, voic[ed] strong opposition today to a Jap[a]nese suggestion that the dates [of] the 1940 Olympic games in To[kyo] be changed because of hot weath[er] during the months of August a[nd] September.

Japanese representatives argu[ed] the Olympic Committee fixed t[he] dates without being aware of t[he] humidity in the island capital d[ur]ing those months, and suggest[ed] the games be held during the l[ast] of September and the first of O[c]tober.

Brundage declared if the la[t]ter time is approved at the forthco[m]ing meeting of the Internation[al] Olympic Committee at Ca[iro,] American students will lose a p[art] of their school work, since th[ey] will be unable to return to t[he] United States until the latter p[art] of October.

The Japanese suggestion was [ap]proved by Germany, while Engla[nd] and France upheld Brundag[e's] views. The proposal was [ad]vanced here only for discussi[on] since a change in the dates c[an] only be made at the Cairo me[et]ing.

Matsuzo Magai, the Japan[ese] representative, said "the question[s of] Japanese military action in Ch[ina] does not enter the discussion [be]cause everybody in Japan figu[res] the fighting will be over by th[en.] Even if not, he said, it will not [af]fect holding the games in Toki[o."]

Only one delegate—the Nor[we]gian Oppegaard—said he w[as] forced to "regret publicly" that t[he] games were given to a nation [at] war. He said although Japan fai[led] to call its invasion of China w[ar] "there is little doubt but what [it] is."

New Records Approved.

By the Associated Press.

PARIS, March 1.—The Inter[na]tional Amateur Athletic Federat[ion] rewrote the track and field rec[ord] book yesterday.

Although United States athl[etes] walked off with most of the [hon]ors as the I. A. A. F. approved [the] new standards established by Am[er]icans, including Jesse Owens' [com]puted 10.2 seconds for 100 met[ers] and Forrest (Spec) Towns' all [but] incredible 13.7 seconds for the [110-]meter high hurdles, Great Bri[tain] snared the most prized individ[ual] record—that for the outdoor mi[le.]

This went to the credit [of] spindly-shanked, bespectacled [Syd]ney Wooderson, who was clocke[d in] 4:06.4 in a record-smashing [per]formance at London Aug. 28. W[ood]erson's time, then, was reporte[d as] 4:06.6, a tenth of a second fa[ster] than Glenn Cunningham's unive[rsal] standard of 4:06.7, but it was c[orri]fied to, and approved by, the I[. A.] A. F. as 4:06.4.

Other individual records se[t by] Americans and approved today [in]cluded:

800 METERS AND 880 YARDS—1:49.6, by Elroy Robinson of San F[ran]cisco.

1000 YARDS—2:09.7, by Robinso[n.]

2000 METERS—5:16.8, by Archi[e] Romani of Emporia, Kan.

120-YARD HIGH HURDLES—14 [sec]onds flat, by Bob Osgood, Universi[ty of] Michigan.

POLE VAULT—14 feet 11 inc[hes,] Earle Meadows and Bill Sefton, Univ[ersity] of Southern California.

Five new relay records were cr[edited] to American combinations as follo[ws:]

880 YARDS—Stanford University[,] ONE MILE—Southern Ca[lifornia,] 3:11.6.

TWO MILES AND 3200 METE[RS—] United States (Chuck Hornbostel, [Bill] Young, Harry Williamson and John W[ood]ruff), both 7:35.8.

FOUR MILES — University of In[diana,] 17:16.2.

Aside from Wooderson's mile sta[ndard,] Europeans figured in two other [world] records, Miklos Szabo's 8:56 for two [miles] and Matti Jarvinen's javelin toss of [...] feet 4½ inches.

Kansas City Foe[s] Of McKinley an[d] Central Select[ed]

Special to the Post-Dispatch.

KANSAS CITY, Mo., March [1.—] Paseo and East High School wi[ll be] Kansas City's representat[ives] against the St. Louis champ[ion,] Central, and runner-up, McKi[nley,] basketball teams in the doubleh[ead]er here Saturday night. It wi[ll be] the first time that any St. L[ouis] Public High School team has [ap]peared here.

Paseo gained the right to [meet] the St. Louis champion by a [per]centage figured on scores ma[de in] the round robin playoff of a th[ree-]way tie which resulted in each t[eam] winning one game. Manual [was] eliminated because East was g[iven] a slightly higher rating.

Plans call for East to ope[n the] inter-city program against Mc[Kin]ley. Following that game P[aseo] will oppose Central. The g[ames] will be played in the Municipal [Au]ditorium and a sell-out crowd o[f be]tween 8000 and 9000 is expecte[d.]

The St. Louis high school sq[uads] will depart Saturday morning [and] return Sunday. Both coaches, [...] Jansen of Central and Otto R[...] McKinley have announced tha[t they] would hold only light workou[ts to] keep in shape for Saturday's g[ames.]

Valparaiso Wins Title.

By the Associated Press.

VALPARAISO, Ind., March [1.—] Valparaiso University won th[e In]diana college conference b[asket]ball title last night by def[eating] Hanover, 34 to 23, in Valpo's [final] conference game of the seaso[n. The] victory was Valparaiso's [...] against only one defeat.

THREE STARS OF CLUB STILL ON HOLDOUT LIST

Medwick, Cardinal Ace, Expected to Talk Contract With Vice-President Rickey Tomorrow.

By the Associated Press.

ST. PETERSBURG, Fla., March 1.—The ranks of the New York Yankee holdouts were cut to three here today when Manager Joe McCarthy announced that Frankie Crosetti, shortstop, and Spurgeon Chandler, right-handed pitcher, had signed their contracts. They are on their way to camp now, McCarthy was informed from New York.

Those members of the champions remaining unsigned are Joe DiMaggio, Lou Gehrig and Red Rolfe.

Yesterday the team's two star pitchers, Vernon (Lefty) Gomez and Charles Ruffing, signed 1938 contracts.

Chandler is the young hurler who made a good start last year before illness and a lame arm knocked him out of the lineup.

Both Gomez and Ruffing returned their original contracts and it was assumed that each received an increase. Gomez, who received $13,500 last year, was believed to have signed for around $18,500. Ruffing, who held out long and vigorously last year before accepting $15,000, probably got a $1000 increase.

Gomez, eccentric southpaw, won 21 games and lost 11 and led the American League in effectiveness last season. He beat the Giants twice in the world series. Ruffing had a record of 20 and 7 in the regular season and won his only start against the Giants.

Rickey Is Due Tomorrow.

ST. PETERSBURG, Fla., March 1.—Frankie Frisch is ready to try out his crutches.

The St. Louis Cardinal manager's right foot, in which two bones were broken when he suffered a fall at the club's baseball school in Winter Haven, Fla., last week, has been placed in a cast and it will be at least 10 days before Frisch will be able to get around much.

The boss of the Gas House Gang plans to direct his pitchers and catchers, who arrive today at the club's spring base here, from a grandstand box at Waterfront Park.

Frisch discussed the approaching National League campaign and expressed confidence that the Cards would be "right up there fighting for the flag." "If Dizzy has a good year we'll win that flag. Why, when he's right he can carry the whole team on his shoulders."

Joe Medwick, the National League's batting champion and Cardinal holdout, moved into the club's hotel, but will pay his own lodging until after he comes to terms. He conferred with Frisch yesterday afternoon, but both said that nothing definite could be announced until Branch Rickey, the club's general manager, arrives tomorrow.

Wants to Know It All.

NEW ORLEANS, March 1.—The Cleveland Indians' new manager, Oscar Vitt, has only one complaint about Pitcher Bob Feller: Feller wants to learn everything at once.

"I told him to take it easy," Vitt said at training camp. "Carl Hubbell worked for six years before he became outstanding. If Bob wants to do a little special work now, we'll concentrate on holding men on bases."

The Indians are working out twice a day because next week they will be restricted to a morning workout. They share the field with the New Orleans Pelicans.

Manush Not Satisfied.

CLEARWATER, Fla., March 1.—Heinie Manush, veteran Brooklyn outfielder who winters near the Dodgers' training quarters here, said yesterday he had received a second offer from the club today and he would reject it as promptly as he had the first.

Manush led the Dodgers in batting and in driving in runs last season. Looking for an increase, he said the first contact received represented a cut from $9000 to $7000. He returned it unsigned, asking for $14,000 but instead got a counteroffer from Larry MacPhail, Brooklyn's executive vice-president, of $7000 plus a bonus for playing in a certain number of games.

"I am not even giving this bid a thought," he said.

Wes Ferrell Signs.

By the Associated Press.

ORLANDO, Fla., March 1.—Wes Ferrell, veteran right-hander of the Washington pitching staff, signed his 1938 contract here today but said he received no increase over last year's salary.

"It must have been those tough ones I lost in 1937," was his comment. "You know, you can take four games off the wrong side of the ledger, put them on the right side and have the difference between a poor year and a top-notch one." Ferrell won 14 and lost 19 last year.

It was apparent Ferrell had expected no salary increase.

Alton Wrestlers Win.

Alton High School's wrestlers defeated Edwardsville, 38-5, last night to take third place in the Southwestern Illinois Conference.

"Come On! Let's Have Some Pep"

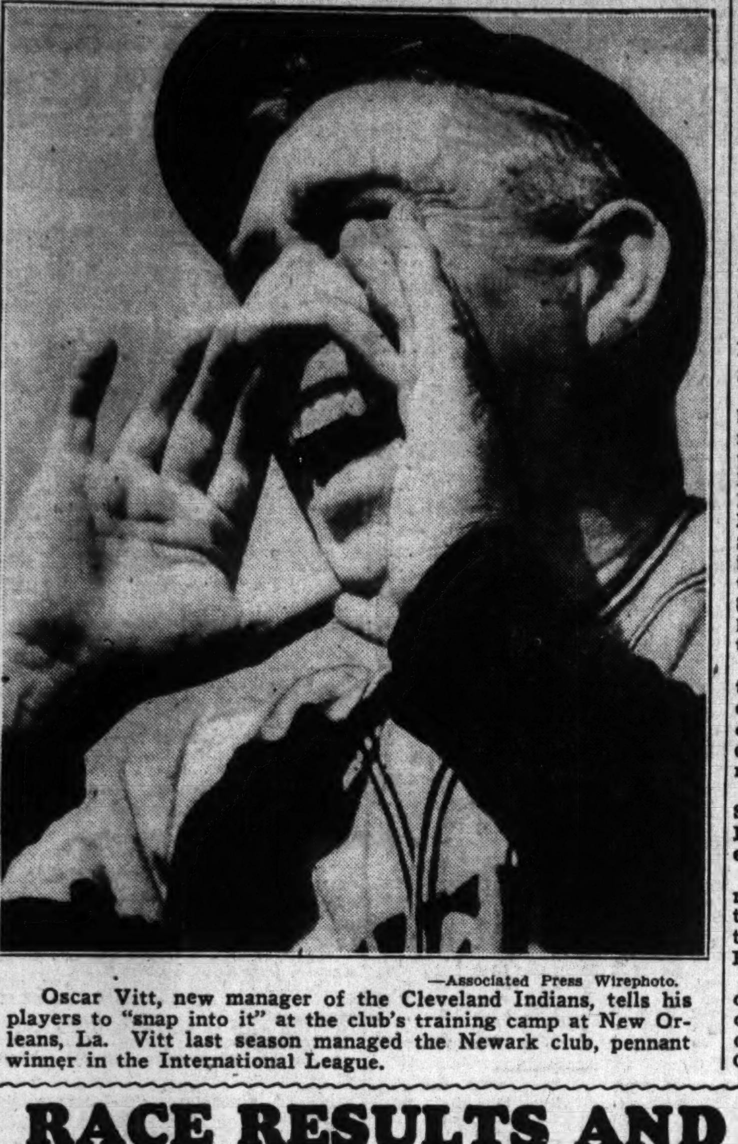

—Associated Press Wirephoto.

Oscar Vitt, new manager of the Cleveland Indians, tells his players to "snap into it" at the club's training camp at New Orleans, La. Vitt last season managed the Newark club, pennant winner in the International League.

GONSALVES IS NOT ELIGIBLE FOR CUP PLAY

Billy Gonsalves, the Man o' War of the soccer world, will not be eligible for competition in the National Challenge Cup series this year, according to word received today from James Armstrong of New York, secretary of the United States Football Association.

Gonsalves started the campaign by holding out on the Shamrocks, refusing to join the club. He later played with the Beltmars and helped that club to the Sherman Park title in the Municipal League. Later he was signed by the South Sides, when that eleven survived its first two tests in the Western title series. However, when the South Sides lost to Castle Shannon, he was released and signed with the Pennsylvania entry.

However, Castle Shannon registered him too late to make him eligible for the Western finals, according to a telegram received today from Armstrong. The telegram read as follows:

"Gonsalves released by South Sides and registered under date of Feb. 25 for Castle Shannon. Not eligible for cup games."

According to the U. S. F. A. rules, a player to be eligible for the Western finals must be registered not later than midnight of Feb. 20.

The South Side players will work out tonight at West Side Park in order to be ready in case a replay of their protested game with the Castle Shannon club is ordered.

RACE RESULTS AND ENTRIES

At Hialeah.

Weather clear; track fast.

FIRST RACE—Nursery course:
Shining One (Arcaro) 4.20 3.30 3.00
To Town (Wright) — — 4.10 3.50
Giboir (Sarno)— — — 26.30
Time, :34 1-5. Galpen, Buff Ryan, Loiseselle S, West Haddon, Machero, Satin Marvel, Sis Ormont, Art Cooper and Gay Casino also ran.

SECOND RACE—Seven furlongs:
Petit Jean (Simmons)11.10 6.20 4.20
Pine Frills (Wright)— — 4.40 3.40
My Wo (Thompson)— — — 3.20
Time, 1:26 3-5. Dear Me, Seldina, Twilight Tryst, Blazing Memory, Time and Again, Julius Caesar, Intercessor, Chanceful and Bess B also ran.

THIRD RACE—One mile and one-half:
Play Chance (Renick) 13.70 6.10 4.20
Mothel (Eccard) — — — 7.10 5.50
Parity (Longden) — — — — 3.90
Time, 2:32 1-5. Bomar, Little Banner, Kiev's Pennant also ran.

FOURTH RACE—Mile and a half:
Play Chance (Renick)13.70 6.10 4.20
Mothel (Eccard) — — 7.10 5.50
Parity (Longden) — — — 3.90
Time, 2:32 1-5. Bomar, Little Banner and Kiev's Pennant also ran.

FIFTH RACE—Six furlongs:
Sketchbook (Seabo) —5.20 3.70 2.90
Catalysis (Wright) — — — 4.00 3.80
Join Us (Chalmers) — — — — 3.70
Time, 1:12. One Jest, Jim's Niece, Citadel also ran.

SCRATCHES.
1—Ovid, Romaum.

At Havana.

Weather clear; track fast.

FIRST RACE—Six furlongs:
Prince Danny (C. Eye) —3-5 1-5 1-10
Decorous (Castell) — — —7-5 7-10
Silent Monk (C. W. Smith) — — — 8-5
Time, 1:14 1-5. Fleet Miss, Keewatin, Julio Macaw, Blood, Antarctic, Regusted also ran.

SECOND RACE—Five and a half furlongs:
Diamond Digger (Pernia) —6-1 5-2 6-5
Pekin (A. J. Fernandez) — 1-1 1-2
Mantados (Leyland) — — — 1-2
Time, 1:08 2-5. Animosity, Captain Byam, Hooligan, High Shoes, Bender Sport, Lady Montreal and Exception also ran.

THIRD RACE—Six furlongs:
Floor Maid (C. W. Smith) 3-1 1-1 2-5
Fast Start (Conner)— — — 1-2 1-4
Legal Dance (Hacker) — — — 1-5
Time, 1:15 2-5. Color Flag, Miss Lou Ellen, Eastorian, Good Exchange, Polly Jo also ran.

FOURTH RACE—One mile and sixty yards:
Aunt Carol (J. Boucher) 5-1 2-1 1-1
Maple Barbara (B. Martinez) — 1-1 1-2
Royal Lassie (B. Hacker) — — — — 1-2
Time, 1:46. Buzzin Around, Chatterman, Mamuck, Safe Porte, Edie and Arios also ran.

SCRATCHES.
1—Sistova, Jaz King, Fractious, Thipdar, Fair Brand, Love Potion, Eager Belle. 2—Tamarox, Queens Flag, Be Shy, Unknown Worlds, Bubblico, Pretty Pal. 3—Sandid, Ace Fessenden. 4—Threems, Osmuck, Lucky Kate, Orac. 6—Valdosta, Marymount.

At Oaklawn.

Weather clear; track fast.

FIRST RACE—Oaklawn course (165 feet less than three-fourths of a mile):
Altena (Perkins) — 39.00 13.80 13.50
Dizzy Dame (Faust)— — 4.40 3.20
Noma F. (South — — — 4.20
Time, 1:10. Miss Vivian, Leana G., Hilfair, Mint Box, Courant, Wee Clair and Sage Girl also ran.

SECOND RACE—Oaklawn Course:
Bread King (W. Ward) 9.70 4.80 3.40
dBald Crest (A. Robertson) — 3.50 4.50
dF. Fumble (G. South) — — 3.10 2.50
Time, 1:09 4-5. Aukai, Little Coed, Wayaloft, Mo, Mica Rock, High Hand II, Brijl, Spittemimage, Frank C., also ran.
dRan dead heat for place.

THIRD RACE—Oaklawn course:
Marcie S. (Robertson)3.50 2.80 2.60
Incredible (Roberts) — 4.20 3.50
Sympathizer (Martin) — — 3.40
Time, 1:10 1-5. Joseph's Glory, Wasp Nest, Russian Eagle, Cactus Jack, King Balboa, Silver Thread and Dandy's Pal also ran.

SCRATCHES.
1—Cold Spill, Emily Jane. 3—Ho. 7—Banknite, Pacemaker. 8—Easter Herald.

At Fair Grounds.

Weather clear; track fast.

FIRST RACE—Five and a half furlongs.
Good Cheer (Conley) —7.40 3.40 2.80
Or Ray (Nodarse) — — — 3.00 2.40
Lucky Color (D. Morgan) — — — 3.60
Time, 1:06 2-5. Popular Vote, Jackknife, Margafret Nadi, Jackemma, Queen Irene, Julia Grant also ran.

SECOND RACE—Six furlongs:
Kendall Green (Krovitz)14.60 6.20 4.00
Garden Message (F. Scheib) — 5.40 3.60
Sugar Jar (M. Berger) — — — 3.20
Time, 1:13 4-5. Rosireigh, [illegible], Repaid, War Saint, Sonny San and [illegible] Harmful also ran.

SCRATCHES.
1—Jim McConnell, Agreeable, Between Bells, Blind Star, Brain Trust, Epernay, Baldy. 2—Poppinalong, Gypsie Chief, Servant Pride, Allegory, Zowie, Jolly, Teeter Totter, Empress Yvonne, Tiny Comet. 3—Teddy Carl, The Pelican, Courtneys Pet, Medius Dies, Wichita Man, High Mongul. 4—Rainwater, Turkish Brand, Aba, By Gum, O'Shirl. 6—Real Play, White Cockade, Woodlander, Rough Diamond. 7—Cablegram, Sorcery, Magic Line. 8—Riff, Hood, Florid.

At Santa Anita.

Weather cloudy; track muddy.

FIRST RACE—River Pirate won; Byrford, second; Flossmoor, third.

At Fair Grounds.

First race, purse $800, claiming, four-year-olds and up, six furlongs.
Metaurus 109 *My Colin 106
Raymond 111 Fire Advance 115
*Sir Michael 106 Petline 104
The Rew 115

Second race, purse $700, claiming, four-year-olds and up, five and a half furlongs.
*Favorite Child 105 *Irenes Bob 119
*Zekiel 116 Every Effort 112
Sun Dora 113 Ducmiss 110
*Drombo 116 Miss Lily 107
Fluke 118 *Courtneys Pet 107

Third race, purse $700, claiming, four-year-olds and up, six furlongs.
*Wax 106 *Morley Firth 101
Silver Tidings 106 *Medius Dies 110
*Regardless 106 *Money Getter 110
High Mongul 111 *Upholder 106
Racketeer 111 Quick 111
Ormont Girl 106 Genesis 111
*Skippy McGee 110 Sis Alice 106
Pot Aumint 111 Erech 111
Leading Bet 111 Servant Pride 115

Fourth race, purse $700, special weights, two-year-old maidens, one-half mile.
Nopalosa Porte 114 Beths Baby 111
Susan F. 111 Good Odds e111
Jay D. Bane 114 Set Pat 114
Double Witch 114 Dusty Ariel 111
Forceful Witch 114 Cynical 111
Tra-La-La 111 Brown Ben 114
Carnival Time 114 King Fang 111
Ajaygee 114 Money Hill 114
Neat Play 114

Fifth race, purse $700, claiming, four-year-olds and up, one mile and seventy yards.
*Fast Roamer 109 Cabotin 114
*Brown Molasses 109 Kibitzer 114
World Traveller 114
*High Flag 104 Golden Pigeon 109
Rock Sally 106 *Our Admiral 109
*Hit and Run 109 Brass Monkey 114
*Royal Purchase 104 Maskillo 114

Sixth race, purse $800, claiming, four-year-olds and up, one mile and a sixteenth.
*Persuader 108 Gay World 113
*Albert D. 111 Yes Polly 104
Navanod 109 Biography 111

Seventh race, purse $700, claiming, four-year-olds and up, one mile and an eighth.
*Attauquechee 107 *Idle Money 107
Gabe J. 112 Irisheen 107
*Dicks Pal 107 *Margaret Jones 102
*On Leave 107
Hi-Well 112 Zenka 107
*Might Surprise 107 *Vin Noir 107
Barcardi Sweep 112

Eighth (substitute) race, purse $700, claiming, four-year-olds and up, one mile and seventy yards.
*Lake Shore 108 Miles Standish 113
*Golden Crystal 103 Mad Career 113
*Larry M. 108 *Urchin 108
*Here On 108 Zipalong 113
*Devils Pace 103 *Dame Grundy 103
*Arctic Star 108 *Gypsie Chief 108
*Free Advice 108 Cablegram 113
M. J. Brennan 113 *Magic Line 108
Captain Logan 113

At Oaklawn.

First race, purse $600, claiming, four-year-olds and up, Oaklawn Course (165 feet less than three-quarters of a mile):
Tempting Witch 113 *Miss Wise 105
Imperial Maryan 110 *Learoyd 110
*Airline 110
*Brilliant Rose 105 *Barbara J. 105
Sleepy Joe 111 *Miss Balko 103
Ottoman 113 Gamaliel 113
*Gay Bill 110

Second race, purse $600, claiming, three-year-olds, Oaklawn Course:
Texas Boy 113 Night Chase 108
*Sunberra 108 *Colored Chimes 103
Marty 113 Wise Princess 111
*Cee Joe 108 Centina 108
Zingo 108 *Loleet 103
Bell B. 108 Frank Brooke 113

Third race, purse $600, claiming, four-year-olds and up, Oaklawn Course:
Mount Echo 113 Felawake 113
*Kal Rack 108 My Chickadee 108
*Hood Cover 108 *Princess Stone 103
Wenet 108 Galiente 108
*Grand Reina 103 Blanche C. 108
Guinea Law 108 *Flutter Up 113

Fourth race, purse $600, claiming, four-year-olds and up, Oaklawn Course:
Bravo Caruso 113 Zevenaid 108
Freeze 113 Out of Fire 113
*Palco 108 *Bally Bay 111
Marlie May 108 Sea Fox 113
*Cheer Star 109 *Jerry Flirt 103
*Sarah Justice 103 Bungalow 108

Fifth race, the Oaklawn, purse $600, three-year-olds, Oaklawn Course:
Soaring Witch 110 bTuleries Lin 105
Take On 105 aLilian Roth 105
aElooto 116 bTedmelia 105
John Shouse 110 Mr. Deins 110
aMrs. J. Chesney entry.
bE. R. Pike-Mrs. K. N. Gilpin entry.

Sixth race, the Carrigan-Stevens Handicap, purse $1000, three-year-olds and up, one mile and seventy yards:
aCristate 92 Easport 105
aProfessor Paul 101 The Queen 107
Prince Torch 105 Sir Midas 103
Cardinalis 112 bBuck Langhorne, 116
bKenty 110
Miss Saxon 103 Wax Wing 114
aMrs. J. Chesney entry.
bE. R. Pike-Mrs. K. N. Gilpin entry.

Seventh race, purse $600, claiming, four-year-olds and up, one mile and a sixteenth:
*Volgadale 103 Byrdine 111
Odd Blaze 116 Noir Light 108
[illegible] John 113 Secured 116
*Tuleries Star 108 Sand Cloud 113
*Almac 108 *Scrap 103
*Nervous Lady 103

Eighth race, purse $600, claiming, four-year-olds and up, one mile and a sixteenth:
*Deedee W. 103 *Parawick 103
*Geologist 111 Herbar 108
*Shebang 106 Crabtree 113
Footwork 113 Happy Road 113
*Playmore 108 *Overtrick 108
*Lowry 113

*Apprentice allowance claimed.

At Havana.

First race—Purse $400; claiming; four-year-olds and up; six furlongs:
Love Potion 106 *Shadograph 106
Twinkle Queen 106 Mickeys Boy 111
*King Faro 106 Lum Joy 111
Friend Whitey 111 Border Patrol 111
Trianon 106 *Diantha 101
Eager Belle 106 Happy And Gay 111
Noreda 106 Aromette 106
W. Cookson 111 Flying Sixty 106

Second race—Purse $400; claiming; four-year-olds and up; six furlongs:
*Surely 111 *Alfred C. M. 108
Red Boy 116 Genial Edna 111
Capablanca 113 Owitch 108
Rough Creek 113 Friend John 116
*Walkasun 106 *Osmuck 108
Trapshooter 116 High Shoes 116
Valdosta 113 *Animosity 111
*Billy O'Neal 108 *Threems 108

Third race—Purse $400; claiming; four-year-olds and up; six furlongs:
*Marymount 103 Lady Chiniquy 111
June Bourbon 111 Disruption 108
Sheila K. 108 *Philippi Boy 111
Amqui 111 Rose Hazen 111
*Flo Along 103 Diamnd Digger 111
Fourth Bid 116 *Exception 103
*Toncon 111 *Royal Lassie 106
Cherry Point 111 *Beautiful Gean 106

Fourth race—Purse $400; claiming; three-year-olds and up; five and one-half furlongs:
*Buy Straight 108 *Cumberland 113
*Rocky Mount 113 Yankaway 108
Sistova 108 Lord Dalton 118
*Pretty Royal 108

Fifth race—Purse $400; claiming; three-year-olds; one mile and a sixteenth:
Al's Pride 112 *Bold General 104
Thoth 115 Heartease 105
Blade Edge 111 Azabache 107
Zulu Lad 112

Sixth race—Purse $400; claiming; four-year-olds and up; one mile and 60 yards:
*Lady Huntinton 100 *Sitting Pretty 100
*Carsono 105
Up In Arms 110 Morgil 110
High Socks 110 My Last Honey 105
M. Stewart 110 *Decorous 100
*Royal Guinea 105 *Mary Francine 100
Roping 110 Fractious 110
Johnny O. 110 Regusted 110
*Ducaster 105
*Apprentice allowance claimed.

At Hialeah.

First Race—Purse $800, two-year-olds, Nursery course:
Xanthein 117 Third Degree 117
Unerring 114 Hello Stranger 117
Selmalad 117 Wise Hildred 114
Kenty Miss 114

Second Race—Purse $1000, claiming, four-year-olds and up, seven furlongs:
*Color Bearer 107 Epical 112
Maebob 112 *Salavina 104
Vickson 110 *Thursland 105
Count Rae 116 Suncrax 109
Miss Webb 111 *Pretty Busy 108
Onrush 112 Bit of Sorrow 116

Third Race—Purse $1000, claiming, three-year-olds, one mile:
Magicienne 103 Oddesa Frank 108
Alarming 111 Mr. Grieg 111
*Happy Code 102 *Ethelmont 106
Bail Out 106 Blond Spook 110
Vassar 110 *French Bread 108
Blue Ice 108

Fourth Race—Purse $1000, claiming, four-year-olds and up, six furlongs:
Great Haste 118 Highpool 105
Sunphantom 109 Sachem 114
Butter 110 Sorceress 108

Fifth Race—Grade "C" Handicap, purse $1000, three-year-olds and up, one and one-eighth miles:
Swahili 118 Pageboy 120
Terpsichore 114 Masker 110
Sun Power 116 Sir Reg 102
Teddy Weed 110 Our Willie 118

Sixth Race—Grade "B" handicap, purse $1200, three-year-olds and up, one and one-eighth miles:
Columbiana 110 Bulwark 106
Crepe 99 Francesco 114
Sparta 108 Brush Hook 114
Thorson 118 Two Bob 110

Seventh Race—Purse $1000, four-year-olds and up, one and three-sixteenths miles (turf):
Blue King 107 Conte 111
Bombastic 106 Sun Lamp 112
The Triumvir 111 Ballystratford 111
Black Peter 111 Charmed Eyes 106
*Westys Duchess 101 Bold Pirate 109
*Offender 104
Blind Brook 111

Eighth Race—Purse $1000, grade "C" handicap, three-year-olds, seven furlongs (chute):
Gayset 116 Alps 116
Day Is Done 116 Lourdes 116
Sea Voyage 116 *Jacqueline M. 106
Fountain Head 116 Minstrel Star 116
Ghost Train 116 Sir Bevidere 116
Panorascope 116 Posterity 120
*Apprentice allowance claimed.

English Fighter Wins.

By the Associated Press.

CHICAGO, March 1.—Making his first appearance in this country, Irish Jimmy Vaughan of London, England, showed enough aggressiveness last night to earn a draw with Al Nettlow of Detroit in their 10-round bout at Marigold Gardens.

The Detroit fighter, who weighed 138 to 139¾ for his opponent, outboxed the Englishman most of the way, but Vaughan kept boring in to land many solid punches.

South Side 'Y' Five Wins.

The South Side Y. M. C. A. basketball team defeated Downtown Y. M. C. A., 50-29, last night in an inter "Y" Basketball League contest at the victors' gymnasium. Carl Steding scored 21 points for South Side.

New High for C. C. of New York.

The record of five won and two lost for 1937 was the best mark ever made by a City College of New York football team.

LAST NIGHT'S FIGHTS

By the Associated Press.

CHICAGO—Al Nettlow, 138, Detroit, drew with Irish Jimmy Vaugan, 139¾, London, England (10).

TORONTO—Len Wadsworth, 158¾, Hamilton, Ont., knocked out Irving Pease, 158½, Toronto (7).

NEW YORK—Werther Arcelli, 145½, Boston, outpointed Bobby Pacho, 148½, California (8).

MINNEAPOLIS—Henry Armstrong, 133, world's featherweight champion, knocked out Charley Burns, 136½, Johnstown, Pa. (2).

WASHINGTON—George Abrams, 158, Washington, outpointed Tony Ciaccio, 153, Noristown, Pa.

LANCASTER, Pa.—Frankie Blair, 152, Camden, N. J., and Lambertine Williams, 152½, Baltimore, Md., drew (8).

PEORIA, Ill.—Bill Celebron, 156, Rockford, Ill., stopped Sherman Edwards, 156, Chicago (3).

NEWARK, N. J.—Joe Wagner, 180, Newark, outpointed Nick Young, 188, Philadelphia (10).

HOLYOKE, Mass.—Vittorio Venturi, 147½, Italy, outpointed Wicky Harkins, 146½, Philadelphia (10).

PROVIDENCE, R. I.—Cocoa Kid, 147¼, New Haven, Conn., outpointed Vince De Angelo, 148, Brooklyn.

ARMSTRONG SPRAINS WRIST IN 33RD KAYO

By the Associated Press.

MINNEAPOLIS, Minn., March 1.—Eddie Mead, manager of Henry Armstrong, featherweight boxing champion, said today the fighter sprained his right wrist in knocking out Charley Burns here last night in two rounds and would ask postponements of bouts scheduled during the next two or three weeks.

Appearances involved included an exhibition at Los Angeles March 3, a bout with Baby Arizmendi in the same city March 8, and a fight with Lew Feldman in New York March 16.

Mead said Armstrong's wrist was injured previously in his bout with Everette Rightmire in Chicago last Friday.

MINNEAPOLIS, Minn., March 1.—Henry Armstrong, world's featherweight champion, made it 33 knockouts out of his last 35 starts by putting away Charley Burns of Johnstown, Pa., a lightweight, in the second round of their scheduled 10-round fight here last night.

Fighting at catchweights, the champion's title was not at stake. Armstrong weighed 133, and Burns 136½ pounds.

Armstrong used his left to advantage to keep on top of his heavier foe and pumped lefts and rights to the body in the exchange, and never gave the Pennsylvanian an opportunity to really get set.

The second round went but one minute and two seconds before Burns was on the canvas with a 10 count. The titleholder swarmed all over Burns for the short duration of the round and a hard bullet-like right on the jaw sent Burns down.

Burns in the first round punched crisply and accurately, finding the champion's nose and mouth repeatedly, but Armstrong paid little heed to the blows.

Armstrong's knockout victory was his second in four days. Friday night he tucked away Everett Rightmire in the third round of their fight in Chicago.

In the minute preceding the knockout, Armstrong, working like a machine, chased Burns to all four corners of the ring, spreading out his blows between the body and the face. The knockout came when the champion drove Burns over into the ropes and the crisp knockout punch, seemingly coming from nowhere, followed an exchange of comparatively light blows.

K. C. Amateurs to Box Here March 15

Kansas City Golden Gloves champions will meet the St. Louis titleholders in the eight feature bouts on the benefit boxing card, March 15, at the Municipal Auditorium, Matchmaker Harry Lichtenstein has announced.

Lichtenstein, matchmaker for the St. Louis Women's Auxiliary of the J. C. R. S., arranged with Coaches Charley Meyers and Tom McHugh to send their proteges here for the inter-city bouts.

The Kansas City champions are: Tony Novak, heavyweight (216 pounds); Louis Jackson, light-heavyweight; Terry Nolan, middleweight; Ray McDonald, welterweight; Harry Mills, lightweight; Jackie Simmons, featherweight; Chester Ellis, 118 pounds, and Beebe Rich, flyweight. Jackson and Simmons are Negroes.

The bouts will be as follows: Rich vs. Elwood Jones, Ellis vs. Leon Haire, Simmons vs. Lou Wallach, Mills vs. Griffen Ivey, McDonald vs. Art Pierson, Nolan vs. Walter Le Moyn, Jackson vs. Clarence Jones and Novak vs. Emmanuel Murray.

The fights will be for the State Golden Gloves championships.

"Aneroid Beats Seabiscuit by Nose."

Couldn't make that Adenoid, could you, boss?

Change of Pace.

OL' DIZ in this year's pennant race
Will show the boys a change of pace,
Professor Rickey thinks.
Instead of "signin' nothin'" he
Is "sayin' nothin'" and will be
As gabby as the Sphynx.

No more will Dizzy's language pour
Down like the waters at Lodore
To give his feelings vent.
We don't know how it may work out,
But it will be beyond a doubt,
A great experiment.

Take It Easy.

However, too radical a change 'n

technique might not be advisable. How about tapering off, Diz?

Lou Gehrig and Joe DiMaggio are among the Yankees conspicuous by their absence at training camp in St. Petersburg, Fla. Outside of that the Yanks are all set to go.

Of course the Yanks could get along without the above mentioned gents just like an airplane could fly without wings.

But the Tigers and Indians are not building any hopes on the basis of Lou and Joe being non-starters. When the roll is called down yonder they'll be there.

Europe has taken a step toward peace, say well-informed political observers. Yea, the goose step.

"Cunningham Sets World Record For 1500-Meter Mark."

METERS or miles, meters or miles
Cunningham wins 'em at various styles
The record he equals and frequently sets,
And as he grows older the better he gets.

Whenever Glenn turns an ankle or something, that is just a preliminary move toward turning in a new record.

See where Frankie Frisch broke two bones in his right foot. Fortunately Frankie is a turn-around manager and can manage with either foot.

Signor Giovanni Martinelli, who writes articles on what to eat and how to eat it, collapsed with indigestion the other evening while singing at the Met. Just another misunderstanding between the gastronomic and vocal chords.

AN' ONCE there was a singer an' he had a golden throat;
On what a feller ought to eat an article he wrote;
But he got the indigestion and there isn't any doubt
That crab-meat'll git you if you don't watch out!

Billy Herman, who gets $20,000 from Mr. Wrigley for playing ball

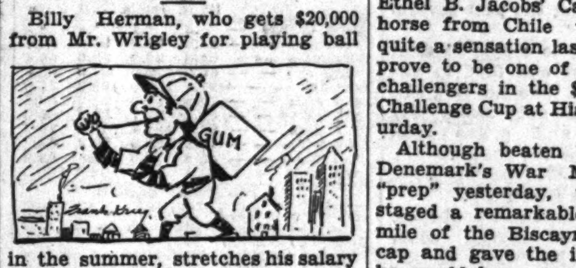

in the summer, stretches his salary by selling gum in winter.

The spotlight is now turned on Stagehand and Sceneshifter, both under the trainership of Earl Sande, who is making a great play to the gallery.

COLLYER'S SELECTIONS

At Hialeah.

1—THIRD DEGREE, Selmalad, Unerring.
2—Onrush, Epical, Bit of Sorrow.
3—Magicienne, Happy Code, Vassar.
4—Great Haste, Sorceress, Sunphantom.
5—Page Boy, Swahili, Terpsichore.
6—Brush Hook, Columbiana, Crepe.
7—Conte, Offender, Blind Brook.
8—Sea Voyage, Posterity, Alps.

At Oaklawn.

1—Ottoman, Miss Wise, Air Line.
2—Night Chase, Frank Brooke, Texas Boy.
3—Felawake, Princess Stone, Mount Echo.
4—Zevanaid, Bally Bay, Sarah Justice.
5—Blue Ridge entry, Gilpin-Bull entry, Take On.
6—Waxwing, Prince Torch, Pike-Gilpin entry.
7—TULEYRIES STAR, Jim John, Almac.
8—Geologist, Playmore, Parawick.

At Fair Grounds.

1—Fire Advance, Metaurus, The Rew.
2—Irene's Bob, Drombo, Zekiel.
3—High Mongul, Medius Dies, Servant Pride.
4—FORECFUL WITCH, Good Odds, Nopalosa Porte.
5—High Flag, Our Admiral, Brass Monkey.
6—Yes Polly, Gay World, Biography.
7—Margaret Jones, On Leave, Vin Noir.
8—(Sub)—Devil's Pace, Captain Logan, Dame Grundy.

At Havana.

1—Lum Joy, Shadowgraph, Trianon.
2—High Shoes, Surely, Animosity.
3—Philipi Boy, Amqui, Diamond Digger.
4—LORD DALTON, Rocky Mount, Cumberland.
5—Bold General, Blade Edge, Thoth.
6—Carsono, Roping, Johnny O.

Most Probable Winner—Third Degree. Collyer's System Horse—Tuleyries Star. Best Parlay—Tuleyries Star, Brush Hook, Waxwing, to place.

RACING SELECTIONS By LOUISVILLE TIMES

At Hialeah.

1—Third Degree, Xanthein, Hello Stranger.
2—Onrush, Count Rae, Maebob.
3—Ethelmont, Alarming, Blue Ice.
4—Great Haste, Sachem, Sun Phantom.
5—Swahili, Terpsichore, Sun Power.
6—THORSON, Sparta, Columbiana.
7—Bold Pirate, Black Peter, Blind Brook.
8—Posterity, Day Is Done, Minstrel Star.

At Oaklawn.

1—Ottoman, Gamalier, Miss Wise.
2—Wise Princess, Loleet, Texas Boy.
3—Felawake, Flutter Up, Kai Rack.
4—Zevanaid, Sea Fox, Bungalow.
5—ELOOTO, Tedmelia, Mr. Deins.
6—Buck Langhorne, Cristate, Wax Wing.
7—Odd Blaze, Secured, Jim John.
8—Parawick, Playmore, Overtrick.

At Fair Grounds.

1—The Rew, Fire Advance, My Colin.
2—Drombo, Zekiel, Sun Dora.
3—Genesis, High Mongul, Wax.
4—No selections.
5—Hit and Run, Brass Monkey, Royal Purchase.
6—BIOGRAPHY, Albert D., Persuader.
7—Idle Money, On Leave, Zenka.
8—Arctic Star, Free Advice, Urchin.

At Oriental Park.

1—Shadowgraph, Love Potion, Diantha.
2—High Shoe, Capablanca, Red Boy.
3—Amqui, Marymount, June Bourbon.
4—Lord Dalton, Rocky Mount, Cumberland.
5—THOTH, Zulu Lad, Heartease.
6—High Socks, Up In Arms, Johnny O.

TROUT FISHING SEASON BEGINS

By the Associated Press.

LEBANON, Mo., March 1.—Several thousand fishermen and spectators gathered for the opening of the 1938 trout season at Bennett Springs State Park near here today. Gov. Stark was among the anglers.

Other thousands lined the streams in Roaring River State Park, Barry County, and Montauk State Park, Dent County.

Park officials said the crowd here was about the same size as those on the opening day for the last several years. About 1500 persons, a smaller crowd than last year, lined Roaring River at daylight, when the opening shot was fired.

Mrs. Irwin Bode, wife of the State Conservation Director, fired the opening gun at Bennett Springs.

R. J. Desuza of Lebanon, with a five-pounder, landed the largest fish in the first hour. Within two hours, anglers who had caught more than 1850 fish apparently were satisfied and left the park, said Dr. G. N. Herndon, chief of hatcheries.

Gov. Stark, who used liver and minnows as bait and who stood at the same spot as last season, caught three small trout in the first two hours, before taking time out to breakfast with a party of State officials.

Rules governing trout fishing are: Catch limit of 10 trout or a total of 10 pounds per day; minimum length of legal trout, eight inches; legal fishing time, sunrise to sunset.

All Souls Five Wins Title.

All Souls five won the championship of the Overland Church Men's Basketball League by defeating Overland Christian, 26-24, for its seventh victory in eight games last night at Ritenour High School's gymnasium. The league is affiliated with the County "Y" League.

Hacker Beats Benson.

Lou Hacker scored a 50-49 triumph over Frank Benson last night at Peterson's in a metropolitan three-cushion billiard tournament match. Gene Deardorff plays Leo Dieckmeyer tonight at 7:45 o'clock.

New Post for Benton Golf Pro.

BENTON, Ill., March 1.—Karl Adams, golf professional at the Benton Country Club for the last two years, has accepted a position at the Deer Farm Country Club at Owensboro, Ky. Adams came here from Centralia two years ago.

WOOLF TO RIDE SEABISCUIT IN $100,000 RACE

By the Associated Press.

LOS ANGELES, March 1.—Georgie Woolf, the veteran jockey who piloted Azucar in his surprise victory in the first $100,000 Santa Anita Handicap, was named today to ride Seabiscuit in the classic Saturday.

Woolf, who follows Jockey Sonny Workman into the saddle of the C. S. Howard charger, was named at the insistence of Trainer Tom Smith. Seabiscuit's regular jockey, "Red" Pollard, broke his collar bone in a fall 10 days ago.

Smith said he was not satisfied with the ride Workman gave the 'Biscuit in the San Antonio Handicap last week, when the Howard favorite lost a close one to Aneroid.

Wall to Be on Stagehand.

MIAMI, Fla., March 1. — Nick Wall, lightweight rider, departed via airplane today for California, where on Saturday he will have the mount on Maxwell Howard's Stagehand, recent winner of the $50,000 Santa Anita Derby. Stagehand is carded to carry 100 pounds in the famous $100,000 Santa Anita Handicap.

Caballero II May Start.

By the Associated Press.

MIAMI, Fla., March 1. — Mrs. Ethel B. Jacobs' Caballero II, the horse from Chile which created quite a sensation last summer, may prove to be one of War Admiral's challengers in the $50,000 Widener Challenge Cup at Hialeah Park Saturday.

Although beaten by Mrs. Emil Denemark's War Minstrel in a "prep" yesterday, the big horse staged a remarkable finish in the mile of the Biscayne Bay Handicap and gave the impression that he would have run away with the race had it been longer. Caballero II, a slow starter, didn't threaten the leaders until the last turn was reached, but he was only a half length behind at the finish.

War Minstrel also ran a good race to cover the mile in 1:37 3-5. Third place went to Herbert M. Woolf's Robert L., which is not eligible for the Widener.

Helen Pederson Upset in Tennis By Miss Germaine

By the Associated Press.

NEW YORK, March 1. — A big hole was blasted out of the women's seeded ranks in the national indoor singles tennis championships today when Helen Germaine, former public parks champion, gained a 6-4, 3-6, 6-3 second-round decision over No. 1 seeded Helen Pedersen of Stamford, Conn.

Miss Germaine, stocky, powerful New York girl who was indoor runner-up in 1933 and won the public parks title the year before, had entirely too much endurance for her favored rival.

The match lasted well over two hours, and marked the first upset in women's singles competition. Miss Pedersen ranks eighth nationally, while Miss Germaine was not included in the list of 20 ranked in 1937.

Don McNeill, Kenyon College student from Oklahoma City, second on the seeded list, gained his third consecutive straight-set victory to reach the quarterfinal round of the men's championship.

Hitting out sharply on fore and backhand and scoring heavily with his service, he defeated J. Dupraw of New York, 6—3, 6—2.

Gregory S. Mangin joined McNeill in the quarterfinals, eliminating Julius Seligson of New York, 4—6, 6—1, 6—0.

ELEVEN BOUTS OPEN McBRIDE BOXING MEET

The annual boxing tournament of McBride High School opened yesterday with 11 bouts. There are 122 boys in the competition, which will continue each afternoon until Thursday, when there will be both afternoon and evening sessions.

The results:

MOSQUITO WEIGHT — Robert Croak defeated John Matthews, three rounds, decision.

PAPER WEIGHT—Mike Gunn defeated Robert Brennan, three rounds, decision.

FLYWEIGHT—Ken Olivo defeated John Fechter, three rounds, decision.

BANTAMWEIGHT—James McDonough defeated Omer Verhaede, technical knockout, third round.

LIGHTWEIGHT—John Dolan defeated William Donnings, three rounds, decision.

WELTERWEIGHT—Joe Stephenson defeated Mike Freeman, three rouids, decision.

MIDDLEWEIGHT—Richard Knapp defeated Joe Plischke, knockout, second round.

FLYWEIGHT—Murray Chick, defeated Virgil Nauman, three rounds, decision.

FEATHERWEIGHT — Jack McCarthy defeated Joe Walsh, three rounds, decision.

LIGHT-HEAVYWEIGHTN — Ches Voepel defeated Ed Bruenger, technical knockout, first round.

FEATHERWEIGHT—Peter Gunn defeated William Flannagan, three rounds, decision.

Referee—Brother Vincent Brand. Judges—Brothers Alvin Golez, William Callahan and George Scherrer.

STOP WISHING
FOR TASTIER, MILDER "MAKIN'S" SMOKES—
GET THEM WITH THE TOBACCO THAT'S GUARANTEED
PRINCE ALBERT
THE NATIONAL JOY SMOKE

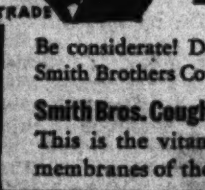
TRADE
MOVIE

MARK
Be considerate! Don't cough in the movies. Take along a box of Smith Brothers Cough Drops for quick relief. Black or Menthol—5¢.
Smith Bros. Cough Drops are the only drops containing VITAMIN A
This is the vitamin that raises the resistance of the mucous membranes of the nose and throat to cold and cough infections.

STOCK LIST CLOSES FIRM; STEELS LEAD QUIET RALLY

Extreme Slowness of Proceedings Tends to Dim Speculative Ardor—Light Profit-Selling Cuts Down Some Top Marks.

By the Associated Press.

NEW YORK, March 1. — Stocks put on a creeping rally in today's market with leaders getting up fractions to more than 2 points at the best.

Extreme slowness of the proceedings tended to dim speculative ardor and light profit selling in the final hour cut down top marks in many instances.

Trading circles apparently gave more heed to boardroom gossip having to do with the possibility of the administration announcing another "breathing spell" for industry as part of the program to stem the recessionary tide. It was recalled, though, that similar talk has been going the rounds both here and in Washington during the past several days.

The list got off to a ragged start and shifted from one foot to the other in the first two hours. The reversal in trend got under way around mid-day and prices soon reached peaks for the session.

Transfers were 534,140 shares.

Telephone Stock Up.

Major steels led the about-face, although Republic lagged when this concern cut its "white collar" working week from five and one-half to five days, which was equal to an average salary slices of 9 1-11 per cent.

American Telephone was a shade ahead most of the time, as 1937 earnings were shown to have more than covered dividends, althouh slightly under those of the year before. American Smelting declared a 50-cent dividend against 75 cents paid previously and in the first quarter of 1937, but the stock managed to hold its own.

Secondary carrier bonds did fairly well, along with rail shares, on the belief the Interstate Commerce Commission decision on freight rates was imminent.

Commodities were uneven. Wheat at Chicago was up ⅛ to ⅝ of a cent a bushel. Corn advanced ⅛ to ⅜. Cotton backed away.

Favored stocks included U. S. Steel, Bethlehem, Youngstown, General Motors, Chrysler, Westinghouse, General Electric, Air Reduction, du Pont, U. S. Rubber, J. I. Case, Oliver Farm, Anaconda, Kennecott, Santa Fe, Allis Chalmers, National Supply, Union Carbide and Philip Morris.

Retaining sizable portions of their improvement were National Steel, Crane Co., Continental Can, Owens-Illinois, Phelps Dodge and Minneapolis-Honeywell.

At mid-afternoon the French franc was down .00¾ of a cent at 3.26½ cents, and sterling was ⅝ of a cent off at $5.01⅝.

Cotton yielded 35 to 55 cents a bale.

News of the Day.

Johns-Manville, on a delayed opening of 20 minutes, dropped more than 4 points. It later regained some of this. The stock apparently was depressed by action of the company's directors late yesterday in omitting a dividend on the common because of 'the uncertain business outlook."

The market generally, analysts said, seemed to be taking dividend omissions without especial unsettlement, shareholders realizing large disbursements voted last year made it necessary for corporations to trim sail when they ran into cloudy weather. It was also observed that payments in future quarters undoubtedly would follow a pick-up in trade.

The automotive group reflected partly the General Motors announcement January overseas sales were the highest for that month on record and were up 10.6 per cent over the 1936 period.

Dun & Bradstreet survey showed business failures in the week ended Feb. 24 totaled 246, a new low for the year to date, comparing with 263 in the previous week.

Although Wall street found renewed hope for tax revision in Financier Bernard M. Baruch's testimony before a Senate committee, there were still many doubters in the commission houses.

Transfer of a Stock Exchange membership for $67,000, off $3000 from the last sale, did nothing to improve the "street's" frame of mind.

Overnight Developments.

Attention was given the survey of the Federal Reserve Board disclosing department store stocks for the country as a whole at the end of January were considerably below the volume in the same period a year ago. Goods on hand currently were believed to be about 7 per cent under the average for 1937 and only 5 per cent above the 1936 mark.

Day's 15 Most Active Stocks.

Sales, closing price and net change of the 15 most active stocks: General Motors, 14,200, 35⅝, up 1⅛; General Electric, 11,800, 40½, up ⅝; U. S. Rubber, 11,600, 34⅜, up 1¼; Yellow Truck & Coach, 10,900, 14⅝, up ¼; N. Y. Central, 10,800, 18¾, up ½; Chrysler, 10,500, 54⅛, up ½; U. S. Steel, 10,200, 55⅝, up 1¼; Bethlehem Steel, 10,100, 59⅞, up 1⅜; Anaconda, 9400, 33⅞, up 1⅛; Graham-Paige, 8600, 1¼, down ⅛; International Telephone & Telegraph, 7500, 8, unchanged; International Nickel, 7200, 51⅝, up 1¼; Southern Pacific, 7200, 19⅝, up 4; American Smelting & Refining, 6400, 51⅝, up 1¼; Union Car & C., 5900, 79½, up 1½.

COMMODITY INDEX AVERAGES

Other statistics showing economic trend.

TREND OF STAPLE PRICES.

NEW YORK, March 1.—The Associated Press daily wholesale price index of 35 basic commodities:

Tuesday	71.18
Monday	71.26
Week ago	71.25
Month ago	72.33
Year ago	91.45

RANGE OF RECENT YEARS.

	1938.	1937.	1936.	1933-35.
High	74.37	98.14	89.22	78.68
Low	70.79	73.85	71.31	41.44

(1936 average equals 100.)

STOCK PRICE AVERAGES.
(Compiled by Dow-Jones.)

Stocks.	High.	Low.	Close.	Change.
30 Indus.	131.03	128.84	130.47	*.83
20 R. R.	30.11	29.70	30.02	*.12
20 Util.	19.95	19.66	19.81	*.09
70 Stocks	42.57	41.90	42.41	*.24

(Compiled by the Associated Press.)

Stocks.	High.	Low.	Close.	Change.
30 Industrials	66.4	65.2	66.2	*.6
15 Railroads	20.3	19.9	20.2	*.2
15 Utilities	31.7	31.4	31.6	—.1
60 Total	46.0	45.2	45.8	*.3

	30 Ind'ls.	15 Rails.	15 Util.	60 Stocks.
Day's change	*.6	*.2	—.1	*.3
Tuesday	66.2	20.2	31.6	45.8
Monday	65.6	20.0	31.7	45.5
Week ago	65.6	19.6	31.7	45.4
Two weeks ago	63.0	19.3	30.7	43.8
Month ago	62.3	18.8	31.5	43.5
Year ago	99.5	43.7	50.0	73.0
1938 high	68.2	21.6	34.9	47.9
1938 low	59.2	17.6	30.0	41.3
1937 high	101.6	49.5	54.0	75.3
1937 low	57.7	19.0	31.6	41.7
March 1, 1935	53.3	21.4	23.1	37.8
MOVEMENT IN RECENT YEARS.				
1932 low	17.5	8.7	23.9	16.9
1929 high	146.9	153.9	184.3	157.7
1927 low	51.6	95.3	61.8	61.8

BOND PRICE AVERAGES.
(Compiled by the Associated Press.)

	20 Rails.	10 Ind'ls.	10 Util.	10 F'g'n.
Day's change	—.3	*.1	*.4	*.3
Tuesday	64.5	96.9	90.9	66.7
Monday	64.8	96.8	90.5	66.4
Month ago	63.5	96.0	89.0	65.9
Year ago	97.1	104.0	101.3	72.9
1938 high	70.5	98.0	92.2	67.0
1938 low	61.1	95.7	89.0	65.0
1937 high	99.0	104.4	102.8	74.7
1937 low	70.3	95.5	90.3	64.2
1932 low	45.8	40.0	64.6	42.2
1928 high	101.1	98.9	102.9	100.5

10 LOW-YIELD BONDS.

Tuesday	109.1	1938 low	107.8
Monday	108.9	1937 high	113.7
Month ago	108.5	1937 low	107.0
Year ago	111.1	1928 high	104.4
1938 high	109.3	1932 low	86.8

STOCK PRICE TREND.

	Tues.	Mon.
Advances	294	113
Declines	180	424
Unchanged	183	133
Total issues	657	670
New 1938 highs	17	17
New 1938 lows	7	12

U. S. GOVERNMENT BOND YIELDS.

NEW YORK, March 1.—Government bonds, based on Monday's closing prices, show the following yields:

Treasury 3⅜s 43-40 June, .58 pct.; 3⅜s 43-41 March, .89 pct.; 3¼s 41, .98 pct.; 3⅜s 47-43, 1.64 pct.; 3¼s 45-43, 1.70 pct.; 3¼s 46-44, 1.83 pct.; 4s 54-44, 1.91 pct.; 2½s 45, 2 pct.; 3¾s 56-46, 2.15 pct.; 4s 48-46, 2.19 pct.; 3⅛s 49-46, 2.22 pct.; 4¼s 52-47, 2.19 pct.; 2¾s 51-48, 2.45 pct.; 3⅛s 52-49, 2.47 pct.; 32½s 53-49, 2.47 pct.; 2¾s 54-51, 2.58 pct.; 3s 55-51, 2.57 pct.; 2⅞s 60-55, 2.68 pct.; 2¾s 59-56, 2.64 pct.

Federal Farm Mortgage 3s 47-42, 1.80 pct.; 3¼s 64-44, 2.43 pct.; 3s 49-44, 2.28 pct.

Home Owners Loan 2¾s 49-39, 1.07 pct.; 2¼s 44-42, 1.75 pct.; 3s 52-44, 2.26 pct.

UNITED STATES TREASURY POSITION ON FEBRUARY 26

WASHINGTON, March 1.—The position of the Treasury on Feb. 26: Receipts 13,236,635.35; expenditures $18,727,710.53; balance $2,974,160,387.50; customs receipts for the month $22,690,557.23. Receipts for the fiscal year (since July 1), $3,844,461,038.64; expenditures $4,890,291,862.05, including $1,328,832,260.41 of emergency expeditures; excess of expenditures $1,045,830,823.41; gross debt $37,031,168,041.19, a decrease of $952,410.73 below the previous day; gold assets $12,774,329,595.76.

Receipts for Feb. 26, 1937 (comparable date last year), $16,043,719.56; expenditures, $20,993,001.80; net balance, $1,542,282,051.41. Customs receipts for the month, $39,554,004.61. Receipts for the fiscal year, $2,705,346,418.40. Expenditures, $4,745,987,817.20, including $1,915,840,795.52 of emergency expeditures; excess of expenditures, $2,040,641,398.89; gross debt, $34,599,181,529.15; gold assets, $11,431,166,083.26.

'Change Seat Off $3000.

NEW YORK, March 1.—Arrangements have been made for the transfer of a New York Stock Exchange membership for $67,000, a decline of $3000 from the previous transaction.

The consideration involved in the latest transfer, however, was $8000 more than the $59,000 paid for a membership on Feb. 3, which was a 20-year low. The 1938 high, thus far, is $70,000, against a 1937 high of $134,000.

Brokers Make Changes.

Balfour S. Craib, a former partner of the firm of Daly & Craib, has become associated with Newhard, Cook & Co.

Edgar J. Roy, formerly with Daly & Craib, has become associated with Stix & Co.

Odd Lot Stock Trade Feb. 28.

WASHINGTON, March 1. — The Securities Commission reported today these transactions by customers with odd lot dealers or specialists on the New York Stock Exchange for Feb. 28: 4422 purchases involving 108,584 shares, 3457 sales involving 105,392 shares.

General Motor Sales.

NEW YORK, Mar. 1.—General Motors Corporation reported January sales of cars and trucks to dealers in overseas markets totaled 29,855 units, highest volume for that month on record and an increase of 10.6 per cent over January, 1936.

For 12 months ended Jan. 31, sales totaled 366,373 units, a gain of 12.3 per cent over the preceding 12-month period.

These figures include all the company's foreign factories with the exception of Canada.

TODAY'S NEW YORK STOCK MARKET

SPECIAL ASSOCIATED PRESS WIRE.

NEW YORK, March 1.—Total sales today on the New York Stock Exchange amounted to 534,140 shares, compared with 560,610 yesterday, holiday a week ago and 2,294,970 a year ago. Total sales from Jan. 1 to date were 39,213,975 shares, compared with 112,765,737 a year ago and 132,765,737 two years ago.

Following is a complete list of transactions, giving sales, high, low, closing prices and net changes:

Stocks and Ann Div. in Dollars.	Sales in 100s.	High for Day.	Low for Day.	Close for Day.	Ch'ge. for Day.
A					
AdamsEx .60g	3	9⅝	9½	9⅝	— ⅛
Adv Rumely	2	2	2	2	....
Air Reduc 1a	22	57	52⅝	57	*4⅛
AlaskaJu .60a	4	11¾	11⅝	11⅝	— ⅛
Allegh Corp	10	1⅝	1⅝	1⅝	— ⅛
Allegh pf$30ww	1	14⅝	14⅝	14⅝	* ½
Allegh Steel	5	16⅜	16¼	16⅜	— ½
Allen Industr.	1	8⅛	8⅛	8⅛	— ¼
[illegible]					

Stocks and Ann Div. in Dollars.	Sales in 100s.	High for Day.	Low for Day.	Close for Day.	Ch'ge. for Day.
Con RR Cu pf	9	6⅝	6¼	6⅝	* ⅜
Cons Textile	1	⅜	⅜	⅜	....
Consol Coal	1	3⅝	3⅝	3⅝	* ⅛
Cons Po p 4½	1	85	85	85	....
Cont Cor 1.20	6	15⅛	14¾	15	....
Cont B R	4	14¾	14½	14½	— ⅜
do B	5	2	1⅞	2	* ⅛
do pf 8	1	84½	84½	84½	— ½
Cont Can ½e	8	43¾	43	43¾	* ⅜
Cont C pf 4½	2	110	110	110	....
[illegible]					
Consol Cig ¾e	1	7⅜	7⅜	7⅜	* ¼
Cons Edi ½e	28	22⅜	21⅝	22⅜	* ¾
do pf 5	6	92¼	91¾	92	— ½
Cons F Ind	1	1½	1½	1½	— ¼
Consol F Ind	1	1½	1½	1½	— ¼
Consol O .80	7	9⅝	9½	9⅝	....

Stocks and Ann Div. in Dollars.	Sales in 100s.	High for Day.	Low for Day.	Close for Day.	Ch'ge. for Day.
J&LStl pf	170	65	65	65	....
K					
Kan City Sou.	3	9⅝	9⅛	9⅝	* ⅜
Kayser J ¼e	2	13	13	13	....
KelseyHW B.	1	5⅛	5⅛	5⅛	....
Kend C pf 6a	†30	85	85	85	....
Kenneco C ¼e	54	39¾	38½	39½	* ¾
Kresge SS .30e	6	18	17⅝	18	* ⅛
KrogerG 1.60	1	15¼	15¼	15¼	....
L					
LacledeGas pf	†20	22	22	22	....
Lee R & T ¼e	1	14½	14½	14½	....
Lehigh V Coal	1	⅞	⅞	⅞	....
Leh Va RR	1	6⅛	6⅛	6⅛	* ⅛
Leh Cor 1	2	26½	26½	26½	* ¼
Lerner Sto 2	1	27¼	27¼	27¼	* ½
L-OF Gl ¼e	8	35	34	35	* ½
L McNL1.40g	2	8	8	8	* ¼
[illegible]					
Int Corp .80g	1	11	11	11	— ¼
Island CC 2	1	21	21	21	* ½
J					
Johns Man	20	77½	75	77	—2½

Stocks and Ann Div. in Dollars.	Sales in 100s.	High for Day.	Low for Day.	Close for Day.	Ch'ge. for Day.
Repub Steel	47	18⅛	17½	17¾	— ⅛
Rep Stl p A6	1	62	62	62	* ¼
Rev Cop &B	1	14¼	14¼	14¼	— ⅝
Reyn M .15e	5	16⅝	16½	16½	— ½
Reyn T B1.20e	15	40	39¾	39¾	....
Rich O ¼g	12	6¾	6½	6⅝	* ⅛
Ruberoid .60a	1	20⅝	20⅝	20⅝	— ⅝
S					
Safe Stor 2a	3	19	19	19	* ⅜
do 7 ppf 7	1	101½	101½	101½	....
do 6pcpf 6	†50	87½	87½	87½	....
do 5 ppf 5	†20	75¼	75	75	—3¾
St J L ¼e	10	36⅞	36¼	36⅞	....
St L-San Fran	2	1⅛	1⅛	1⅛	....
do pf	2	2⅜	2⅜	2⅜	— ⅛
Schen Distil 3	9	25¼	24¾	24¾	— ⅛
Schen D pf5½	3	84	84	84	— ½
Schulte R Str	15	½	½	½	....
Scott Pa .40e	†10	39½	39½	39½	* ⅛
[illegible]					
Reyon Inc	2	16	15⅞	16	— ⅜
Real S Hos p	†10	35½	35½	35½	—5½
Reliab Sto 1a	2	8⅞	8⅞	8⅞	— ⅛
Reliance M .60	1	11¼	11¼	11¼	....
Rem Ra ½a	13	15¾	15⅝	15⅝	....
Reo MotCar	8	2½	2¼	2¼	— ¼

aAlso extra or extras. … $2 preferred … of $3 pfd. … so far this year. … last year. … lated dividend … [illegible]

FOREIGN MARKETS AT A GLANCE

LONDON, March 1.—Trading in today's stock market continued on a small scale and after an easier tone in the early dealings prices rallied from their low prices. Transatlantic issues were off fractions to a point and home rails were heavy. Industrial shares were mixed with steels, tobaccos and rayons in supply. Oils and mining issues sold at lower levels while British funds and rubbers remained quiet.

PARIS, March 1.—Price movements were mixed in the Bourse and industrial shares showed fractional changes in both directions at the close. Suez Canal lost 145 francs and Bank of France issue was down 50. Rentes finished 35 centimes lower to 5 higher. International securities were heavy.

LIVERPOOL, March 1.—Wheat futures rallied after selling off about a half penny and closed ¼d up to ⅛d net lower, following firmness in the March contract.

Cotton futures reacted near the close when local traders sold following easier Bombay prices and the market was unchanged to 1 point down at the finish. Early trade centered in liquidation of March contracts.

Boston Wool Market.

BOSTON, March 1. (U. S. D. A.)—Buyers were showing a keener interest in Western grown fine wools Tuesday. Numerous bids were received and several sales were closed at firm prices. Good French combing length fine territory wools in original bag were moved at prices ranging 62 to 65 cents scoured basis.

DIVIDEND MEETING RESULTS

NEW YORK, March 1.—American Smelting & Refining Co. today declared a dividend of 50 cents on the common stock, payable May 31, to stock of record May 6. Last dividend, 75 cents, was paid yesterday. Payments in 1937 were: 75 cents each Feb. 27, May 29, Aug. 31, $1.75 Nov. 30, and $1. Special Dec. 22. A regular quarterly dividend of $1.75 a share on preferred stock was also ordered today, payable April 30 to holders of record April 8.

NEW YORK, March 1.—Directors of Johns-Manville Corporation, manufacturer of asbestos, roofings and other building materials, have omitted the dividend on common stock due at this time. Last quarter the company paid an extra common dividend of $1 a share along with the regular dividend of 75 cents a common share, compared with $4.25 a share in 1936. "The Business outlok for the immediate future is still too uncertain to warrant the declaration of dividends on the common stock, based on anticipation of profits," said Lewis H. Brown, president, commenting on the omission. The board, however, voted the regular dividend of $1.75 a share on the cumulative 7 per cent preferred stock, payable April 1 to holders of record March 17.

TEXTILE MARKET

NEW YORK, March 1.—Demand for cotton goods today was light but prices were strong. Raw silk was unchanged. February silk consumption was reported at 30,260 bales. Rayon yarns continued to sell freely. Wool goods markets were active. Burlap was quiet and unchanged.

AMERICAN CAN MEETING

By the Associated Press.

NEW YORK, March 1.—H. A. Baker, president of American Can Co. told stockholders at the annual meeting today sales of General line cans in the first two months of 1938 were about 5 per cent lower than in the same two months last year.

He said expenditures for new construction in 1938 would be scaled down to around $7,800,000 from $11,800,000 spent last year.

In answer to a question from a stockholder Baker said the company's inventory position had undergone some increase through additions to finished products since the first of the year when inventories amounted to about $41,000,000, two-thirds of which was represented by tin plate.

Retiring directors were re-elected.

CHICAGO PROVISIONS

CHICAGO, March 1.—Provision market range and close:

LARD.	High.	Low.	Close.
March	$8.75	$8.72	$8.75
May	9.25	9.20	9.25
July	9.45	9.40	9.45
September	9.65	9.60	9.65

Cash: Tierces, 8.80; loose, 8.65.

BELLIES.			
May	....	....	11.60

Cash 11.50.

BAR GOLD, SILVER AND MONEY

The St. Lo[uis Clearing House Associa]tion reported … $12,100,000; … $16,900,000; … responding per[iod] … Report of debits to individual … to date, $980, … bankers' acco[unts] … date, $493,000 … dividual and … $37,300,000; … 000. [illegible]

MONTREAL … opened unchanged … May, 44.35; …

Bar silver … alent 45.32 ce[nts] …

LONDON, … 9½d, unchanged …

LONDON, M[arch 1.] … Discount rate … 9-16 per cent …

NEW YORK … unchanged.

MONTREAL … closed unchanged … May, 44.35; … [illegible]

CARLOADINGS

By the Associated Press.

NEW YORK … car loadings … for the week … [illegible]

	Feb. 26.	Prev. Week.	Year Ago.
Illinois Central	[illegible]	[illegible]	…,620
Southern Pac.	[illegible]	[illegible]	…,915
Wabash	[illegible]	[illegible]	…,699

EARNINGS AND DIVIDENDS

Orders, factory productions and other business items.

By Standard Statistics Co., Inc.

NEW YORK, March 1.

Comparison in earnings with corresponding period previous year. In sales statements, see detailed reports for changes in number of stores, if any, on comparative dates.

AUTOMOBILE PARTS AND TIRES.

ROSS GEAR & TOOL CO.—1937 common share earnings were $3.18 against $2.41.

COAL AND COKE.

TRUAX-TRAER COAL CO.—Net income, nine months ended Jan. 31, was $333,755 against $395,779.

ELECTRICAL EQUIPMENT AND RADIO.

APEX ELECTRICAL MFG. CO.—1937 common share earnings were $2.65 against $4.79.

FOOD PRODUCTS.

KRUEGER, G., BREWING CO.—Directors of company voted to omit payment of a dividend on common stock at this time, in 1937 company paid 50 cents special Jan. 15, 25 cents each on March 16 and June 16, 12½ cents on Sept. 16 and 25 cents on Dec. 16.

HOUSEHOLD PRODUCTS.

MOHAWK CARPET MILLS, INC.—Declared 25 cents capital dividend payable March 15 to holders of record March 10, payment is being made from accumulated surplus; continuation of dividends, it was stated, is contingent on an improvement in business in the not distant future.

ELECTROLUX CORP.—1937 common share earnings were $2.24 against $2.45.

MACHINERY.

GENERAL MACHINERY CORP.—1937 common share earnings were $2.73 against 98 cents, unfilled orders of company as of Feb. 10 amounted to $9,410,880, compared with $7,238,268 Dec. 31, 1937, and $5,147,228 at end of 1936.

MYERS, F. E. & BRO. Co.—Declared 75 cents common dividend, payable March 28 to holders of record March 15.

LAKEY FOUNDRY & MACHINE CO.—January quarter common share earnings before Federal taxes were 1 cent against 6 cents.

NATIONAL ACME CO.—1937 common share earnings before surtax were $3.22 against $1.46.

MERCHANDISING.

THOMPSON, JOHN R., CO.—1937 deficit was $190,037 against net income of $175,583.

MISCELLANEOUS.

FERRO ENAMEL CORP.—1937 common share earnings were $2.91 against $3.08.

STEIN, A., & CO.—1937 common share earnings were $1.55 against $1.78.

UNITED STATES PLAYING CARD CO.—1937 common share earnings were $2.11 against $1.66.

OFFICE AND BUSINESS EQUIPMENT.

TELAUTOGRAPH CORP.—1937 common share earnings were 61 cents against 59 cents.

OIL.

BORNE SCRYMSER CO.—Declared 50 cents common dividend, payable April 15 to holders of record March 21. In 1937 company paid 75 cents a share on April 15 and Oct. 15.

SOCONY-VACUUM OIL CO.—Company reduced its retail price on No. 2, No. 3 and No. 4 fuel oils in lower Westchester County, the five burroughs of New York and Western Nassau County to 7 cents a gallon from 7½ cents.

STANDARD OIL CO., NEW JERSEY—Company reduced the tank car price of fuel oils No. 2 and No. 4 at Bayonne Bayway by ¼ cent to 4¾ cents a gallon. New York barge price on heating oils was reduced to 4⅝ cents.

BARNSDALL OIL CO.—1937 common share earnings were 85 cents against $1.01.

SOUTH PENN OIL CO.—Declared 12½ cents extra and 37½ cents regular quarterly dividends, payable March 31 to holders of record March 15.

PAPER AND PAPER PRODUCTS.

FRASER COS., LTD.—1937 common share earnings were $2.05 against 27 cents.

RAILROAD & RAILROAD EQUIPMENT.

ERIE R. R.—Payment of interest was deferred on second extended 5s of 1939 and third extended 4½s of 1938 of New York & Erie R. R. Co. and extended 4¼s of 1950 of New York, Pennsylvania & Ohio R. R. by Erie R. R. Co., principal on 4½s of 1938 of N. Y. P. & O. issue also was deferred, the $178,000 installment of principal and the interest due March 1, 1938, on Erie R. R. equipment trust 4½ per cent certificates, issue of 1928, due to 1943, was not met.

ATLANTIC COAST LINE R. R.—January net railway operating income was $108,831 against $528,906.

DENVER & RIO GRANDE WESTERN R. R.—January net loss was $523,535 against net loss of $382,687.

MINNEAPOLIS & ST. LOUIS R. R.—January net railway operating deficit was $3399 against net railway operating deficit of $50,689.

MINNEAPOLIS, ST. PAUL & SAULT STE. MARIE RY.—January net railway operating deficit was $341,443 against net railway operating deficit of $195,286.

UTILITIES.

AMERICAN WATER WORKS & ELECTRIC CO.—Power output of electric subsidiaries in January decreased 20 per cent under January, 1937.

STANDARD GAS & ELECTRIC CO.—1937 preliminary prior preference share earnings were $7.13 against $7.63.

PENNSYLVANIA EDISON CO.—1937 preliminary preferred share earnings were $4.65 against $5.33.

JOINT STOCK LAND BANK BONDS

NEW YORK, March 1.—Over-the-counter quotations on Joint Stock Land Bank bonds were as follows:

BANK OF ISSUE.	Bid.	Asked.
Atlanta 3s	99½	100½
Atlantic 3s	99½	100½
Burlington 4½s	43f	47f
Burlington 5s	43f	47f
California 5s	100	102
Chicago 4½s	6f	7f
Chicago 4¾s	6f	7f
Chicago 5s	6f	7f
Chicago 5½s	6f	7f
Dallas 5s	100	102
Dallas 3s	100	101
Denver 5s	99	100
Denver 5½s	99½	101
1st Carolina 5s	93	95
1st Fort Wayne 4½s	99	101
1sct Fort Wayne 5s	100	102
1st Fort Wayne 5½s	101	103
1st Montgomery 5s	97	99
1st New Orleans 5s	99	100½
1st Texas 5s	99	100
1st Tr Chi 4½s	99½	101
1st Tr Chi 4¾s	100	101½
1st Tr Chi 5s	100	101½
1st Tr Dallas 5s	100	102
Fletcher 3¼s	100¼	101¼
Fletcher 4½s	101	.....
Fremont 4¾s	68	72
Fremont 5s	69	73
Fremont 5½s	70	74
Greenbrier 5s	100	102
Greensboro 3s	99½	100½
Ill-Midwest 5s	86	89
Iowa Sioux City 4½s	95	97
Iowa Sioux City 5s	98	100½
Iowa Sioux City 5½s	99	101
Kentucky 5s	100	.....
Lafayette 4½s	98	.....
Lafayette 5s	99	101
Lincoln 4½s	76	79
Lincoln 5s	77	80
Lincoln 5½s	78	82
New York 5s	98	100
North Carolina 5s	99½	100½
Ohio-Penn 5s	98½	100
Oregon-Wash 5s	53f	57f
P C Los Angeles 5s	100	.....
P C Portland 5s	99½	101
P C Salt Lake City 5s	100	.....
P C San Fran 5s	100	.....
Pennsylvania 5s	100	101
Phoenix 4½s	105½	107½
Phoenix 5s	106½	108½
Potomac 3s	99½	100½
St. Louis 4½s	26	29
St. Louis 5s	26	29
Sou Minn 5s	14f	16f
Southwest 5s	77	80
Union Det 4½s	98½	99½
Union Det 5s	99	100¼
Va-Car 3s	99	101
Virginia 3s	99½	101

f-Flat.

U. S. TREASURY NOTES

NEW YORK, March 1.—United States Treasury note quotations at one time today were as follows (in dollars and thirty-seconds of a dollar):

Month.	Pct.	Year.	Bid.	Asked.	Approx. Yield.
Mar.	3	1938	101.8	101.10	....
June	2⅞	1938	101.18	101.20	....
Sept.	2½	1938	101.27	101.29	....
Dec.	1¼	1938	101.7	101.9	....
Mar.	1½	1939	101.16	101.18	....
June	2⅛	1939	102.17	102.19	.13
Sept.	1⅜	1939	101.23	101.25	.2
Dec.	⅜	1939	101.24	101.26	.36
Mar.	1⅝	1940	102.5	102.7	.52
June	1½	1940	101.30	102.	.62
Dec.	1½	1940	101.30	102.	.77
Mar.	1½	1941	101.30	102.	.83
June	1⅜	1941	101.16	101.18	.89
Dec.	1¼	1941	100.31	101.	.97
Mar.	1¾	1942	102.19	102.21	1.07
Sept.	2	1942	103.27	103.29	1.10

LOCAL STOCK TRADE QUIET, PRICES MIXED

ST. LOUIS STOCK EXCHANGE, March 1.—The local market was quiet today.

In the morning Hydraulic Brick preferred was unchanged, while St. Louis Bank Building was lower.

In the afternoon a little National Oats sold up 1¼ points and Sterling Aluminum ¾ point.

Stock sales amounted to 470 shares, compared with 842 yesterday. Bond sales were $1000.

Following is a complete list of securities traded in giving sales, high, low, closing prices and net changes:

Stocks and Ann. Div. in Dollars.	Sales.	High.	Low.	Close.	Net Ch'ge.
Hyd P B pf.	225	3	3	3	....
Internat Sh 2	5	33¼	33¼	33¼	....
Mo-P C 1.25b	10	11½	11½	11½	— ½
Nat Oat .25a	30	16¾	16¾	16¾	*1¼
StLBB&E .25b	50	2⅝	2⅝	2⅝	— ¼
Scruggs	30	5	5	5	— ¼
South B pf7	14	122½	122½	122½	....
South B pf 7	6	122¼	122	122	
St A P 1.20b.	100	6¾	6¾	6¾	* ¾
Unit R 4 c-d.	xx1	24¼	24¼	24¼	— ½

CLOSING QUOTATIONS.

Closing quotations on securities whose bids or offers changed:

SECURITY.	Bid.	Offer.
American Invest .40a	22	24
Boyd-Richardson pfd 8	112	....
Brown Shoe 3	39	40½
Coca-Cola Bottling .50a	29½	32
Columbia Brewing	3	3½
Dr. Pepper 1	29	....
Falstaff Brewing 1.25g	7¾	7⅞
Griesedieck-Western 2.50b	34	....
Hamilton-Brown Shoe	1½	2
Hussmann-Ligonier 1.50b	13	14
Huttig 1.50b	11	12
Hydraulic Press Brick pf	3	....
International Shoe 2	32½	33½
**Knapp-Monarch 2k	10⅞	11
Laclede Steel Co. 2b	17	18½
Midwest Piping & S .40a	10¼	11
Missouri Port Cem 1.25b	11¼	12
National Candy .25b	6	6½
National Bearing Metals 2b	....	28
National Oats .25a	16¼	17¼
Rice-Stix Dry Goods .75b	5	6
Scruggs-V-B D G	4½	....
Southwestern Bell pfd 7	122	123½
Sterling Alum. Prod 1.20b	6	6¾
St Louis Bk Bl & Eq .25b	2½	3
Wagner El Corp .25a	25¾	26½
City & Sub Pub Serv 5s	24	....
St. Louis Car 6s extd	75	77
United Railways 4s	25	....
United Railways 4s c-d	24	25

a-Paid or declared so far this year, b-Paid in 1937. g-$1 in debentures in 1937. k-Shares in stock in 1937. n-Includes 25c in notes in 1937. ††Ex-dividend. xx-(000) omitted. **-Ex-rights.

WAGNER ELECTRIC REPORT

Wagner Electric Corp. reports net profit for 1937, after all charges, of $1,620,043. This compares with profit of $1,372,376 in 1936.

Current assets at the end of the year amounted to $6,300,738 and included $299,821 cash, $4,520,186 inventories and $1,453,712 receivables. Current liabilities totaled $1,342,722.

During the year the company expended $475,000 for plant and equipment. Liquidation of $150,000 five-year notes was reported leaving $450,000 outstanding of which $150,000 matures in 1938.

Chicago Stock Market

By the Associated Press.

CHICAGO, March 1—Following is a complete list of transactions on the Chicago Stock Exchange today, giving sales, high, low and closing prices. (Stock sales in full, bond sales, 000 omitted:

SECURITY.	Sales.	High.	Low.	Close.
STOCKS.				
Advance Al ½g	50	3⅝	3⅝	3⅝
Aetna R B 1.05g	50	6½	6½	6½
Armour & Co	1150	5⅛	5	5⅛
Asbestos Mfg	100	1⅛	1⅛	1⅛
Bastian-B 1.60	100	12	12	12
Berghoff Brew 1	100	6½	6½	6½
Bliss & L 2a	250	18	18	18
Borg-Warner 2a	1300	26¼	25	26⅛
Burd P Ring 1	150	4⅛	4⅛	4⅛
Butler Br pfd 1½	50	21¾	21¾	21¾
Cen & S W Ut	50	1⅞	1⅞	1⅞
do $7 pfd	60	33⅛	33	33
do $7 pl pfd 7g	10	96⅛	96⅛	96⅛
Chi Corp	650	2⅛	2	2⅛
do pfd 3	50	33	33	33
Chi Flex Sh 4	150	57¾	57	57
Cities Serv	500	1⅜	1⅜	1⅜
Com Edis 1¼	500	24½	24⅜	24⅜
Comp I Gas ¼e	50	21	21	21
Con Biscuit .10e	550	4¼	4	4
Consumers Co pfd	20	4	4	4
Cord Corp	750	1⅝	1½	1⅝
Cudahy Pack pfd	50	68	68	68
Cunningh D S 1½	200	13¾	13¾	13¾
Dodge Mfg ¼e	50	11½	11½	11½
El Household	100	3½	3½	3½
Fuller Mfg .20	200	2¼	2⅛	2¼
Gen Household	4800	1⅝	1½	1½
Gt Lakes Dred 1a	300	15⅛	15	15
Harnischfeger	200	6¼	6	6
Heileman (G) Brew	300	6	6	6
HibbSpen & B 2.40	140	43	42	42
Hormel & Co ⅜e	150	17½	17½	17½
Hupp Mot	300	1¼	1¼	1¼
Ill Nor Ut pf 6	20	104¼	104¼	104¼
IndPneuTool vtc2½	50	24	24	24
Jarvis (WB) 2	100	15½	15½	15½
Katz Drug	300	4¾	4½	4½
KyUtJr cum pf1¼k	40	22½	22½	22½
Kingsbury Brew	100	1	1	1
Leath & Co ½g	50	3⅝	3⅝	3⅝
Le Roi Co 1g	50	9¾	9¾	9¾
Lincoln Pr	100	3¾	3¾	3¾
Marsh Field	350	8⅝	8½	8⅝
Merch&Mfrs A .60	550	3⅞	3⅝	3⅝
do pf 2a	10	24	24	24
Mid West Corp	950	5½	5⅜	5½
Mid W Cor war.	200	1⅛	1⅛	1⅛
Modine ½e	50	24⅝	24⅝	24⅝
Montg Ward A 7.	30	136	136	136
Nachmann Sprg	50	8½	8½	8½
Nat Rep Inv pf	200	5	5	5
Nat Stand ⅝e	50	21	21	21
Noblitt Spks ¼e	50	18½	18½	18½
N W Eng 1¾g	100	13	13	13
Potter Co.	50	1	1	1
Reliance Mf .60	10	10¾	10¾	10¾
St L NS Y 6.90g	40	64	63½	63½
Sears Roeb 3a	50	63	63	63
Std Dredg	500	2½	2¼	2½
do pfd. 1.60	100	11	11	11
Stein A & Co ¼e	100	12½	12½	12½
Storkline Fu ⅛e	100	5½	5	5½
Suns M Ti 1¼g	100	9½	9½	9½
††Sw & Co 1.20	400	17½	17⅜	17⅜
Swift Int 2	50	25	25	25
Trane Co ¼e	150	16½	16½	16½
Walgreen 2	100	18⅝	18⅝	18⅝
Wieboldt Str pf 5	50	76¼	76¼	76¼
Zenith Rad	1900	16⅝	16⅛	16⅛

Symbols: ††Ex-dividend. **Ex-rights. a-Also extra or extras. e-Declared or paid so far this year. f-Payable in stock. g-Paid last year. h-Cash or stock. k-Accumulated dividend paid or declared this year.

LEAD, ZINC AND COPPER

Lead was steady at $4.35 per 100 lbs. in St. Louis today. Zinc was steady at $4.75 per 100 pounds.

NEW YORK, March 1.—Copper steady; electrolytic spot and futures, $10; export, $9.85. Tin steady; spot and nearby, $41.87½; futures, $42. Lead steady; New York spot, $4.50@4.55; East St. Louis, $4.35. Zinc steady; East St. Louis spot and futures, $4.75. Iron, aluminum, antimony, quicksilver, platinum and …

NEW YORK, Mar. 1.—St. Joseph Lead Co. reports 425 tons of pig lead from Southeast Missouri mines sold yesterday at $4.35 per 100 lbs. St. Louis.

LONDON, March 1.—Closing: Copper, standard spot, £39 18s 9d; future, £40 3s 9d; electrolytic, spot, bid £43 10s; asked £44 10s. Tin, spot, £185 15s; future, £185 10s. Bids: Lead, £15 7s 6d; future, £15 11s 3d. Zinc, spot, £14 7s 6d; future, £14 12s 6d.

NEW YORK, March 1.—Lead futures closed 3 highe rto 6 lower. Sales, 42,000 pounds.

	High.	Low.	Close.
Oct.	4.50	4.50	4.50b
Nov.	3.54	4.54	4.52b

Zinc futures closed unchanged; no sales. Straits tin futures closed 25 lower. Sales, 11,200 pounds.

	High.	Low.	Close.
Sept.	42.50	42.50	42.60

bBid; nNominal.

AMERICAN SUGAR … $2.20 A SHARE IN …

'American Telephone … Income Equal to $9.… Per Share.

By the Associated Press.

NEW YORK, March 1.—American Sugar Refining Co. … reported net income for 1937 … 143,13… 1936 … dividends of $7 per share … preferred … $2.20 … an annual average of $6.51 … 47 years of the company's … [illegible]

NEW YORK, March 1.—American Telephone & Telegraph … [illegible]

Walter S. Gifford, president … [illegible]

Beech-Nut Packing Co. … Vick Chemical Co. … Loose-Wiles Biscuit Co. … Diamond Match Co. … The Edward G. Budd Manufacturing Co. … The Budd Wheel Co. … The Marlin-Rockwell Corporation … Cutler-Hammer … Bucyrus-Erie Co. … Simmons … J. J. Newberry Co. … Plymouth Oil Co. … Edison Brothers Stores, Inc. … [illegible]

LOCAL STOCK TRADE QUIET, PRICES MIXED

ST. LOUIS STOCK EXCHANGE, March 1.—The local market was quiet today.

In the morning Hydraulic Brick preferred was unchanged, while St. Louis Bank Building was lower.

In the afternoon a little National Oats sold up 1¼ points and Sterling Aluminum ¾ point.

Stock sales amounted to 470 shares, compared with 842 yesterday. Bond sales were $1000.

Following is a complete list of securities traded in giving sales, high, low, closing prices and net changes:

Stocks and Ann. Div. in Dollars.	Sales.	High.	Low.	Close.	Net Ch'ge.
Hyd P B pf.	225	3	3	3	....
Internat Sh 2	5	33¼	33¼	33¼	....
Mo-P C 1.25b	10	11½	11½	11½	— ½
Nat Oat .25a	30	16¾	16¾	16¾	•1¼
StLBB&E .25b	50	2⅝	2⅝	2⅝	— ¼
Scruggs ..	30	5	5	5	— ¼
South B pf7	14	122½	122½	122½	....
South B pf 7	6	122¼	122	122	....
St A P 1.20b.	100	6¾	6¾	6¾	• ¾
Unit R 4 c-d.	xx1	24¼	24¼	24¼	— ½

CLOSING QUOTATIONS.

Closing quotations on securities whose bids or offers changed:

SECURITY.	Bid.	Offer.
American Invest .40a	22	24
Boyd-Richardson pfd 8	112	....
Brown Shoe 3	39	40½
Coca-Cola Bottling .50a	29½	32
Columbia Brewing	3	3¼
Dr. Pepper 1	29	....
Falstaff Brewing 1.25g	7¾	7⅞
Griesedieck-Western 2.50b	34	....
Hamilton-Brown Shoe	1½	2
Hussmann-Ligonier 1.50b	13	14
Huttig 1.50b	11	12
Hydraulic Press Brick pf	3	....
International Shoe 2	32½	33¼
**Knapp-Monarch 2k	10⅝	11
Laclede Steel Co. 2b	17	18½
Midwest Piping & S .40a	10¼	11
Missouri Port Cem 1.25b	11¼	12
National Candy .25b	6	6½
National Bearing Metals 2b	....	28
National Oats .25a	16¼	17¼
Rice-Stix Dry Goods .75b	5	6
Scruggs-V-B D G	4½	....
Southwestern Bell pfd 7	122	123½
Sterling Alum. Prod 1.20b	6	6¾
St Louis Bk Bl & Eq .25b	2½	3
Wagner El Corp .25a	25¾	26½
City & Sub Pub Serv 5s	24	....
St. Louis Car 6s extd	75	77
United Railways 4s	25	....
United Railways 4s c-d	24	25

a-Paid or declared so far this year. b-Paid in 1937. g-$1 in debentures in 1937. k-Shares in stock in 1937. n-Includes 25c in notes in 1937. ††Ex-dividend. xx-(000) omitted. **-Ex-rights.

WAGNER ELECTRIC REPORT

Wagner Electric Corp. reports net profit for 1937, after all charges, of $1,620,043. This compares with profit of $1,372,376 in 1936.

Current assets at the end of the year amounted to $6,300,738 and included $299,821 cash, $4,520,186 inventories and $1,453,712 receivables. Current liabilities totaled $1,342,722.

During the year the company expended $475,000 for plant and equipment. Liquidation of $150,000 five-year notes was reported leaving $450,000 outstanding of which $150,000 matures in 1938.

Chicago Stock Market

By the Associated Press.

CHICAGO, March 1—Following is a complete list of transactions on the Chicago Stock Exchange today, giving sales, high, low and closing prices. (Stock sales in full, bond sales, 000 omitted:

SECURITY.	Sales.	High.	Low.	Close.
STOCKS.				
Advance Al ½g	50	3⅝	3⅝	3⅝
Aetna R B 1.05g.	50	6½	6½	6½
Armour & Co	1150	5⅛	5	5⅛
Asbestos Mfg	100	1⅛	1⅛	1⅛
Bastian-B 1.60	100	12	12	12
Berghoff Brew 1	100	6½	6½	6½
Bliss & L 2a	250	18	18	18
Borg-Warner 2a	1300	26¼	25	26⅛
Burd P Ring 1	150	4⅛	4⅛	4⅛
Butler Br pfd 1½	50	21¾	21¾	21¾
Cen & S W Ut	50	1⅞	1⅞	1⅞
do $7 pfd	60	33¼	33	33
do $7 pl pfd 7g	10	96¼	96¼	96¼
Chi Corp	650	2⅛	2	2⅛
do pfd 3	50	33	33	33
Chi Flex Sh 4	150	57¾	57	57
Cities Serv	500	1⅜	1⅜	1⅜
Com Edis 1¼	500	24½	24⅜	24⅜
Comp I Gas ¼e.	50	21	21	21
Con Biscuit .10e	550	4¼	4	4
Consumers Co pfd.	20	4	4	4
Cord Corp	750	1⅝	1½	1⅝
Cudahy Pack pfd	50	68	68	68
Cunningh D S 1½	200	13¾	13¾	13¾
Dodge Mfg ¼e	50	11½	11½	11½
El Household	100	3½	3½	3½
Fuller Mfg .20	200	2¼	2⅛	2¼
Gen Household	4800	1⅝	1½	1⅝
Gt Lakes Dred 1a.	300	15¼	15	15
Harnischfeger	200	6¼	6	6
Heileman (G) Brew	300	6	6	6
HibbSpen & B 2.40	140	43	42	42
Hormel & Co ⅜e	150	17½	17½	17½
Hupp Mot	300	1¼	1¼	1¼
Ill Nor Ut pf 6	20	104¼	104¼	104¼
IndPneuTool vtc2½	50	24	24	24
Jarvis (WB) 2	100	15½	15½	15½
Katz Drug	300	4¾	4½	4½
KyUtJr cum pf1¼k	40	22½	22½	22½
Kingsbury Brew	100	1	1	1
Leath & Co ½g	50	3⅝	3⅝	3⅝
Le Roi Co 1g	50	9¾	9¾	9¾
Lincoln Pr	100	3¾	3¾	3¾
Marsh Field	350	8⅝	8½	8⅝
Merch&Mfrs A .60	550	3⅞	3⅝	3⅝
do pf 2a	10	24	24	24
Mid West Corp	950	5½	5⅜	5½
Mid W Cor war.	200	1⅛	1⅛	1⅛
Modine ½e	50	24⅝	24⅝	24⅝
Montg Ward A 7.	30	136	136	136
Nachmann Sprg	50	8½	8½	8½
Nat Rep Inv pf	200	5	5	5
Nat Stand ⅝e	50	21	21	21
Noblitt Spks ¼e	50	18½	18½	18½
N W Eng 1¾g	100	13	13	13
Potter Co.	50	1	1	1
Reliance Mf .60	10	10¾	10¾	10¾
St L NS Y 6.90g	40	64	63½	63½
Sears Roeb 3a	50	63	63	63
Std Dredg	500	2½	2¼	2½
do pfd. 1.60	100	11	11	11
Stein A & Co ¼e	100	12½	12½	12½
Storkline Fu ⅛e	100	5½	5	5½
Suns M Ti 1¼g	100	9½	9½	9½
††Sw & Co 1.20	400	17½	17⅜	17⅜
Swift Int 2	50	25	25	25
Trane Co ¼e	150	16½	16½	16½
Walgreen 2	100	18⅝	18⅝	18⅝
Wieboldt Str pf 5.	50	76¼	76¼	76¼
Zenith Rad	1900	16⅝	16¼	16⅝

Symbols: ††Ex-dividend. **Ex-rights. a-Also extra or extras. e-Declared or paid so far this year. f-Payable in stock. g-Paid last year. h-Cash or stock. k-Accumulated dividend paid or declared this year.

LEAD, ZINC AND COPPER

Lead was steady at $4.35 per 100 lbs. in St. Louis today. Zinc was steady at $4.75 per 100 pounds.

NEW YORK, March 1.—Copper steady; electrolytic spot and futures, $10; export, $9.85. Tin steady; spot and nearby, $41.87½; futures, $42. Lead steady; New York spot, $4.50@4.55; East St. Louis, $4.35. Zinc steady; East St. Louis spot and futures, $4.75. Iron, aluminum, antimony, quicksilver, platinum and

NEW YORK, Mar. 1.—St. Joseph Lead Co. reports 425 tons of pig lead from Southeast Missouri mines sold yesterday at $4.35 per 100 lbs. St. Louis.

LONDON, March 1.—Closing: Copper, standard spot, £39 18s 9d; future, £40 3s 9d; electrolytic, spot, bid £43 10s; asked £44 10s. Tin, spot, £185 15s; future, £185 10s. Bids: Lead, £15 7s 6d; future, £15 11s 3d. Zinc, spot, £14 7s 6d; future, £14 12s 6d.

NEW YORK, March 1.—Lead futures closed 3 highe rto 6 lower. Sales, 42,000 pounds.

	High.	Low.	Close.
Oct.	4.50	4.50	4.50b
Nov.	3.54	4.54	4.52b

Zinc futures closed unchanged; no sales. Straits tin futures closed 25 lower. Sales, 11,200 pounds.

	High.	Low.	Close.
Sept.	42.50	42.50	42.60n

bBid; nNominal.

AMERICAN SUGAR NETS $2.20 A SHARE IN '37

American Telephone Reports Income Equal to $9.76 Per Share.

By the Associated Press.

NEW YORK, March 1.—American Sugar Refining Co. today reported net income for 1937 was $4,143,138. This compares with the 1936 net income of $4,352,563. After dividends of $7 per share on the preferred, 1937 net income equals $2.20 earnings per common share, compared with $2.67 for 1936, and an annual average of $6.51 for the 47 years of the company's operation. Dividends totaling $2 per common share were paid during 1937. The company's annual report, signed by President Joseph F. Abbott, pointed particularly to the fact that no strikes interfered with negotiations with employes' collective bargaining representatives. While the company views with some concern international competition, the report says that with the temporary extension by Congress of limitations on tropical refined sugar, domestic refiners do not immediately face the need to curtail employment in refineries.

NEW YORK, March 1.—American Telephone & Telegraph Co. reported today for year ended Dec. 31, consolidated net income of $182,342,866, equal to $9.76 a share on the capital stock. This compared with $184,744,464, or $9.89 a share, in 1936.

Walter S. Gifford, president, in a review of the company's operations, disclosed the number of telephones in Bell system reached a new high, totaling at the end of the year 15,332,000, against the previous record, in 1930, of 15,193,000 telephones.

The year's increase totaled 878,400 telephones, compared with an increase of 880,500 in 1936. During the latter part of 1937 there was a slowing up in the rate of increase, Gifford said.

Total operating revenues of the Bell system in 1937 were $1,051,400,000, an increase of $56,500,000 over 1936. Expenses increased $69,000,000.

Cash assets of the system at the end of the year, including funds temporarily invested in Government obligations, totaled $153,000,000, of which the parent company held $114,500,000. At the close of 1936 similar cash assets amounted to $219,548,000. In large part the decline was due to expenditures for plant additions.

For the year such expenditures amounted to $323,900,000, with plant retirements amounting to $193,600,000. This resulted in a net increase in plant of $130,300,000, compared with a net increase of $71,000,000 in 1936.

Regarding the company's policy in selecting its executives, Gifford said:

"All of the 200 officers and department heads responsible for operations started at the bottom of the business except five who came with the system early in their business careers.

"All but 14 of the 200 have been 20 years or more in the Bell system and not one has had less than 14 years' experience.

"The average age of the 200 operating heads is just under 53 year."

At the end of the year there were 642,000 stockholders, with average holdings of 29 shares. This was a small increase over 1936.

Beech-Nut Packing Co., nation-wide distributors of packaged foods, reported today preliminary net profit in 1937 was $2,741,203, equal to $6.26 a share on the common stock. This compared with $2,709,309, or $6.19 in 1936.

Vick Chemical Co. reported for six months ended Dec. 31 indicated net profit of $1,868,901, equal to $2.73 a share on the capital stock, compared with $1,934,794, or $2.76 a share in the comparable period a year earlier.

Loose-Wiles Biscuit Co. reported 1937 consolidated net income of $733,593, equal to $1.01 a share on the common stock, compared with $1,337,079, or $2.16 in 1936.

Diamond Match Co. reported for 1937 net income of $2,111,959, equal to $1.73 a common share, against $2,056,031, or $1.65 in 1936.

The Edward G. Budd Manufacturing Co., maker of automobile bodies and other motor accessories and rail equipment, reported for 1937 net profit of $1,219,423, equal to 48 cents a share on the common stock, compared with $991,271, or 34 cents a share, in 1936.

The Budd Wheel Co., Detroit, manufacturer of motor accessories, showed 1937 profit of $618,991, equal to 60 cents a share on the common stock, against $796,238, or 77 cents a share, in 1936.

The Marlin-Rockwell Corporation, maker of Ball bearings, reported for 1937 net profit of $1,900,620, equal to $5.60 a share, against $1,634,111, or $4.81 a share, in 1936.

Cutler-Hammer, Inc., reported 1937 net income of $1,274,469, equal to $1.93 per share on 659,998 shares, compared to $1,314,773, or $3.98 per share on 329,999 shares for the previous year.

Bucyrus-Erie Co., reported net income for the year ending Dec. 31, 1937, after charges and $21,560 Federal surtax, of $1,892,543, equal, after preferred dividends, to $1.20 a share on 1,215,667 common shares, compared with the 1936 figure of $1,308,509 or 72 cents a share on 1,256,968 shares.

Simmons Co. and subsidiaries reported 1937 net profit of $3,314,251, equal to $2.88 a share of capital stock, compared with $4,003,306, or $3.53 a share, in 1936. The company manufactures mattresses and beds.

J. J. Newberry Co. and subsidiaries, operators of a national chain of variety stores, reported 1937 net income of $2,355,454 after charges and provision for Federal surtax, equal to $5.27 a share of common stock, against $2,570,286, or $6.05 a share, in 1936.

Plymouth Oil Co., reported net income for year ended Dec. 31, 1937, of $2,935,342, equivalent to $2.85 a capital share. The total compares with the previous year's $1,739,681 or $1.65 a share. Company was not liable for Federal surtax because of 1937 dividend disbursements. January net income was $236,091 or 23 cents a share compared with the January, 1937, figure of $184,584, equivalent to 18 cents a share.

Edison Brothers Stores, Inc., report net profit for 1937 amounted to $714,782, equal to $1.72 per share on the 383,904 shares of common stock outstanding at the close of the year, compared with 1936 earnings of $796,755, or $2.09 per share based upon 380,244 shares which is the equivalent of the common stock outstanding at the close of 1936 after giving effect to the three for one split-up on March 1, 1937.

SCOVILLE MANUFACTURING CO., metal working machinery concern, reported net income of $1,457,[illegible] after customary charges but [illegible] special inventory reserve [illegible] it was $3,151,180 before [illegible] tory reserve.

Servel, Inc., refrigerator manufacturers, with a plant at Evansville, reported net income for quarter ended Jan. 31, 1938, of $33,183, equal, after [illegible] ments, to 1 cent a share, compared with the year-ago figure of [illegible] cents per share.

NEW YORK BOND MARKET

By the Associated Press.

NEW YORK, March 1.—Total bond sales today on the New York Stock Exchange amounted to $4,586,275, compared with $4,896,400 yesterday, holiday a week ago and $13,537,000 a year ago. Total sales from Jan. 1 to date were $298,366,850, compared with $654,261,000 a year ago and $871,099,000 two years ago.

Following is a complete list of transactions, giving sales, high, low and closing prices:

SECURITY.	Sales.	High.	Low.	Close.
U. S. GOVERNMENT BONDS.				
Treasury.				
3⅜ 43-40 Jun	3	106-8	106-8	106-8
3⅜ 43-41 Mch	7	107-13	107-11	107-11
3⅜ 47-43 ...	1	108-28	108-28	108-28
3¼ 45-43 ...	15	108-16	108-8	108-16
3¼ 46-44 ...	4	108-12	108-9	108-12
2¾ 47-45 ...	151	104-27	104-25	104-27
3⅛ 49-46 ...	10	107	107	107
4¼ 52-47 ...	1	117-25	117-25	117-25
2¾ 51-48 ...	38	102-28	102-25	102-26
3⅛ 52-49 ...	12	106-24	106-22	106-23
2½ 53-49 ...	42	100-13	100-10	100-13
2¾ 54-51 ...	203	102-2	101-31	102
[illegible]	[illegible]	[illegible]	[illegible]	[illegible]

SECURITY.	Sales.	High.	Low.	Close.
CORPORATION BONDS.				
IT&T cv 4½s 39.	11	88¼	87¾	88
do 4½s 52	27	58	57½	58
do 5s 55	16	62⅝	62	62⅝
K C South 5s 50	18	64¾	64⅛	64¾
do 3s 50	1	69	69	69
K C Term 4s 60	1	107¾	107¾	107¾
Koppers Co 4s 51	11	102¾	102¾	102¾
Kresge Fd 4s 45	8	100	99⅛	99⅛
Lac Gas 5½ 53.	1	60	60	60
do 5½ 60 .D.	1	58	58	58
Leh Val Cl 5 44	7	99½	98½	98½
Leh Val Cl 5 74	1	27½	27½	27½
[illegible]	[illegible]	[illegible]	[illegible]	[illegible]

SECURITY.	Sales.	High.	Low.	Early.
CORPORATION BONDS.				
West Pac 1st 5 46*	1	20	20	20
do 5 46 asd *	2	19⅝	19½	19⅝
West Un 5 51	2	63½	63½	63½
do 5 60	22	61⅝	61	61
do 4½ 50	2	61	60¾	60¾
West VP&P 4½52.	6	102½	102⅜	102½
Wheel St 4½ 66A.	15	91¼	91	91
Wilson & C 4 55.	1	98	98	98
Yonu S&T 4 61	14	99	99	99
FOREIGN BONDS.				
Abitibi P&P 5 53*	4	53	53	53
Akershus 5 63	1	100½	100½	100½
Antioquia 7 45A*	2	7½	7½	7½
do 7 45B*	5	7¾	7¾	7¾
Antwerp 5 58	1	100¼	100¼	100¼
Argentine 4 72 Feb	26	84	83½	83½
do 4 72 Ap	15	84	84	84
do 4½ 71	4	93⅝	93½	93⅝
Australia 5 55	10	106¼	105¾	105¾
do 5 57	1	105¾	105¾	105¾
do 4½ 56	3	101¼	101⅛	101¼
Austria 7 57	21	82⅞	82	82
[illegible]	[illegible]	[illegible]	[illegible]	[illegible]

Symbols: *Matured bonds, negotiability impaired pending investigation. Quotations on all United States Government bonds are in dollars and thirty-seconds of a dollar. [illegible]

UNITS' QUOTATIONS

NEW YORK, March 1.—Quoted range of prices within which dealers in particular issues are reported willing to trade the units or their respective shares as reported by the Investment Bankers' Conference, Inc.:

	Bid.	Asked.
[illegible]	[illegible]	[illegible]

FEDERAL LAND BANK BONDS

NEW YORK, March 1.—Early over-the-counter quotations on Federal Land Bank bonds were as follows:

	Bid.	Asked.
[illegible]	[illegible]	103¼
[illegible]	[illegible]	101⅛
[illegible]	[illegible]	111½
[illegible]	[illegible]	104⅜
[illegible]	[illegible]	102⅝

Average Cost and Weight of Hogs.

[illegible]

STEADY PACE SHOWN BY LATE BOND LIST

Improvement in Market Follows a Mixed Movement in Forenoon.

By the Associated Press.

NEW YORK, March 1.—After showing early signs of weakness the bond market developed strength today, eventually giving fractional gains to many leading issues.

A number of secondary rails were among gainers, and scattered industrials and specialties also profited. The foreign dollar list, though mixed, was firm, and U. S. Treasuries were strong, showing gains from 3-32 to ¼ of a point.:

Advances of a half point or more were made by Alleghany 5s, Bethlehem Steel 3¾s, Goodyear 5s, Great Northern 4s, North American 5s, U. S. Rubber 5s, Walworth 4s.

Alleghany stamped 5s gained 3½s, Nickel Plate 4½s, 1½, New Haven 6s, 1, Federal Light & Traction 6s were up 5.

Losers included Cuba Northern Railway, 5½s down 1, and Mohawk & Malone 4s, down 20 points, the latter on light sales.

At the close the list maintained a steady pace. Gainers included Santa Fe 4s, ahead ¾ at 110; Inernational Telephone 5s, up ⅝ at 62⅝, and Penn Dixie Cement 6s, up ½ at 83½. Auburn Auto 4¾s of 1939 spurted 10 points to 30.

BOND NOTES.

By the Associated Press.

NEW YORK, March 1.—A banking group headed by Chase National Bank offered publicly today an issue of $43,000,000 of one-to-30-year New York City serial bonds at prices to yield .60 to 3.10 per cent, according to maturity. The interest cost to the city was a shade under 2.95 per cent. The offering was one of the large municipal issues in several months.

WASHINGTON, March 1.—The Interstate Commerce Commission authorized trustees of the Denver & Rio Grande Western Railroad to issue $2,000,000 trustees' certificates. The certificates, which will bear 4 per cent interest, must not be sold below par. The railroad intends to use the money for various improvements.

FOREIGN EXCHANGE

By the Associated Press.

NEW YORK, March 1.—Most European currencies drifted downward in terms of the dollar in forenoon today.

The pound sterling lost ⅜ of a cent and the French franc .00⅝ of a cent. The guilder dropped .01 of a cent. The Swiss franc and belga, however, each gained .00¼ of a cent.

The dollar in London and Paris moved narrowly.

NEW YORK, March 1.—Foreign exchange noon rates were as follows: Great Britain in dollars, others in cents. Great Britain, demand 5.01⅝, cables 5.01⅝, 60 day bills 5.00⅞; France, demand 3.26⅝, cables 3.26⅝; Italy, demand 5.26½, cables 5.26½. Demands: Belgium, 16.98¾; Germany, free 40.47½, registered 20.55, travel 25.00; Holland, 55.97; Norway, 25.22; Sweden, 25.88; Denmark, 22.41; Finland, 2.22¼; Switzerland, 23.23½; Spain, unquoted; Portugal, 4.56⅝; Greece, .92¼; Poland, 19.00; Czechoslovakia, 3.51⅝; Yugoslavia, 2.35; Austria, 18.95n; Hungary, 19.93; Rumania, .74½; Argentina, 33.47n; Brazil (free), 6.00n; Tokio, 29.03; Shanghai, 29.76; Hongkong, 31.45; Mexico City, 27.80; Montreal in New York, 100.00; New York in Montreal, 100.00. n—Nominal.

PARIS, March 1.—United States dollars closed at 30.58 francs (3.270 cents to the franc) in foreign exchange dealings today. In comparison the franc rate in New York overnight was 3.272 cents. Exchange on London 153.55.

In the Bourse 3 per cent rentes were 68.60; 4½s "A" 70.95; 4½s 1937, 105.95.

LONDON, March 1.—The United States dollar was ⅛ of a cent firmer today, closing 5.01⅞ to the pound, compared with $5.02 quoted for sterling overnight in New York.

French francs finished 153.50 to the pounds against 153.56 yesterday.

NEW YORK RUBBER MARKET

NEW YORK, Mar. 1.—Crude rubber futures opened unchanged to 5 lower. March unquoted, May 14.90b; July 15.07 @15.09. b-Bid.

Crude rubber futures closed 4 to 13 higher.

Sales No. 1 standard, 155 contracts.

	High.	Low.	Close.
March	14.96	14.82	14.95b
May	15.13	15.02	15.05
July	15.25	15.07	15.19
September	15.35	15.19	15.30b

Smoked ribbed spot, 14.95n. bBid. nNominal.

New York Sugar.

NEW YORK, March 1.—Raw sugar was unchanged early today at 3.13 for spots. Holders were asking 3.15 and no sales were reported. Following an irregular opening due to evening up in the March No. 4 position as a result of issuance of 78 notices, futures were steadier on further buying by houses with Cuban producing connections and scattered covering. March No. 4, after declining ½ point to 1.03, rallied to 1.04, while July sold at 1.09, leaving the list at midday ½@1 point net higher. In the No. 3, May sold at 2.24 and September from 2.27@2.28, or 1 to 2 points net higher.

Refined was unchanged at 4.65@4.75 for fine granulated, with a fair inquiry reported.

Futures—No. 3 closed 1 to 2 higher. Sales, 5150 tons.

	High.	Low.	Close.
March	2.24	2.24	2.24b
May	2.24	2.24	2.24b
July	2.26	2.26	2.26b
September	2.28	2.27	2.27b

b—Bid.

Wool Top Futures.

NEW YORK, March 1.—A quiet market prevailed in wool top futures today. Prices eased slightly under scattered liquidation and hedge selling. Roubaix closed 10@20 centimes lower and Antwerp unchanged. Futures closed 5 higher to 10 lower.

	High.	Lowe.	Close.
May	80.0	80.0	80.0b
July	78.5	78.5	78.0b
Oct.	79.2	78.0	78.1@.2
Dec.	78.5	78.3	78.0b

Spot, standard tops, 84.5, off .5. bBid.

CoCo Futures.

NEW YORK, March 1.—Coco futures closed unchanged to 2 lower. Sales 2466 tons.

	High.	Low.	Close.
March	6.11	6.06	6.05n
May	6.13	6.06	6.06
July	6.14	6.09	6.08n
September	6.15	6.11	6.09n

nNominal.

New York Steel.

NEW YORK, March 1.—Steel prices per 100 lbs. f. o. b. Pittsburgh: Blue annealed sheets, hot rolled, 2.40; galvanized sheets, 3.80; black sheets, hot rolled, 3.15; steel bars, 2.45.

Minneapolis Flour.

MINNEAPOLIS, Minn., March 1.—Flour, carload lots, per bbl in 98-lb. cotton sacks: Family patents, unchanged, $6.30@6.50; standard patents, unchanged, $5.60@5.80. Shipments, 25,969. Bran, $20.50@21.

COTTON MARKET CLOSES 7 TO 11 POINTS LOWER

By the Associated Press.

NEW YORK, March 1.—Cotton sold off today under moderate Bombay offerings, liquidation and hedging, but partial rallies developed in mid-afternoon.

May, which had eased from 9.22 to 9.12, was selling at 9.16, with prices generally 2 to 5 points net lower at the beginning of the last hour.

NEW YORK, Mar. 1.—Cotton futures opened 3 higher to 3 lower on trade buying of near months and moderate liquidation in distant positions.

March opened 9.17; May 9.22; July 9.27; Oct. 9.34; Dec. 9.36; Jan. 9.36.

Although Bombay reopened lower following yesterday's holiday and differences widened considerably, no Bombay selling developed and small foreign orders were mostly on the buying side. Nevertheless, prices soon eased a few points under liquidation and hedge selling.

May sold off from 9.22 to 9.16, leaving quotations at net losses of 2 to 5 points shortly after the first half hour.

Prices turned slightly easier later in the morning under moderate selling of May and July. There was some Southern hedging and scattered liquidation on the decline that carried May off to 9.14, leaving quotations at midday 4 to 8 points net lower.

The market eased further before the close under increased liquidation and southern selling. Futures closed 7-11 lower.

	High.	Low.	Last.
March	9.17	9.07	9.07-08
May	9.22	9.10	9.10-11
July	9.27	9.16	9.16
Oct.	9.34	9.26	9.26
Dec.	9.36	9.26	9.26
Jan.	9.36	9.28	9.28

Spot quiet middling 9.16.

Memphis Spot Cotton.

MEMPHIS, Tenn., March 1.—Spot cotton had a steady tone. Middling closed at 9.10c, compared with 9.20c yesterday. Sales amounted to 8667 bales.

New Orleans Cotton Holiday.

NEW ORLEANS, March 1.—The cotton market was closed today on account of holiday.

New York Cottonseed Oil.

NE WYORK, March 1.—Bleachable cottonseed oil futures closed 1 higher to 4 lower. Sales, 199 contracts. March, 8.28; May, 8.26@8.27; July, 8.32; Sept., 8.:7b. bBid.

Chicago Cotton Market.

CHICAGO, March 1.—Cotton futures market:

	High.	low.	Close.	Pr. Close.
Mar.	....	....	9.04n	9.11n
May	9.24	9.14	9.14a	9.21b
July	....	....	9.20a	9.28b
Oct.	....	....	9.29a	9.35b
Dec.	....	....	9.30a	9.35b
Jan.	....	....	9.39a	9.40n

PRODUCE ELSEWHERE

NEW YORK, March 1.—Eggs 31,113, steady. Mixed colors: Special packs 19@20¼c; standards, 18½@¾c; firsts 16¾@17½c; seconds, 16¾c; mediums and dirties, No. 1, 16¼@½c; average checks 15¼c; storage packed firsts, 18@18¼c.

Whites: Resale of premium marks 23¾@25½c; nearby and midwestern premium marks 21¾@23½c; exchange specials 21@21½c; midwestern, exchange standards, 20@20¾c; nearby, fancy mediums 19@21½c; nearby and western, exchange mediums 18½c; Pacific Coast jumbo and premiums 26@31c; specials 25@25½c; standards 24@24½c; mediums 21½@22c; browns, extra fancy 22½@24c; nearby and western special packs 21½@22c nearby small to mediums 18½@19c. Duck eggs, fancy, 27@30c.

Egg futures inactive, no sales; settling price, Oct., 22c.

Butter 1,336,788, steadier. Creamery: Higher than extra, 30¾@31½c; extra (92 score), 30½c; firsts (88-91), 28¼@30¼c; seconds (84-87), 27@28c. Cheese, 549,854, steady. State, whole milk flats, fresh fancy, 16¼@½c. Other grades unchanged.

Dressed poultry steady to firm. Fresh and frozen prices unchanged. Live poultry, by freight, barely steady. Chickens, colored, 20c; fowls, colored, 25@26c, mostly 26c; leghorn, 23@24c, mostly 24c. Old roosters, 15@16c. Turkeys, hen 20c. Ducks, 15c. By express, barely steady. Broilers, rocks 19@22c, mostly 22c; crosses 18@20c, mostly 18@19c. Fowls, colored 26c; leghorn 24c. Old roosters 17c.

CHICAGO, March 1.—Butter, 614,336; steady; prices unchanged. Eggs, 13,935; firmer; fresh graded, extra firsts, local, 16¾c; cars, 17c; firsts, local, 16¼c; cars, 16¾c; current receipts, 16c; storage packed, extras, 19½c; firsts, 19¼c.

POTATOES (U. S. D. A.)—Receipts 115, on track 364; total U. S. shipments 657; old stock dull slightly weaker undertone, supplies rather heavy, demand very slow; sacked per cwt.: Idaho russet burbanks, U. S. No. 1, $1.32½@1.35; Colorado red McClures, U. S. No. 1, $1.40@1.42½; North Dakota bliss triumphs, U. S. No. 1, $1.12½@1.15; cobblers, U. S. No. 1, $1.07½; early ohios, 90 per cent U. S. No. 1, $1.15; Wisconsin round whites, U. S. No. 1, $1; Michigan russet rurals, U. S. No. 1, $1.05; new stock dull, supplies liberal, demand very slow; track sales less than carlots, bu crates Florida bliss triumphs, U. S. No. 1, $1.30.

CHICAGO, March 1.—Poultry live, 32 trucks; hens firmer, balance steady; hens over 5 lbs, 20c; 5 lbs and less, 24c; leghorn hens, 19½c; other prices unchanged.

Butter futures, storage standards closed; March 26¾c, Nov. 28⅝c.

Egg futures, refrigerator standards closed; Oct. 21½c; storage packed firsts, March 19⅝c, April 19¾c.

KANSAS CITY, Mo., March 1.—Eggs, 15½c; other produce and poultry unchanged.

VEGETABLE MARKET

ST. LOUIS PRODUCE MARKET, March 1.—The following report on prices paid here today to produce dealers by purchasers of round lots of vegetables was made by the St. Louis Daily Market Reporter":

POTATOES—100-lb. sacks, Idaho russet burbanks No. 1, $1.30@1.35; 15-lb sacks, 23@25c each; commercial, $1.25; No. 2, $1.12@1.20; Colorado mcclures, $1.40@1.50; russets, commercial, $1.20; Nebraska triumphs, No. 1, $1.30@1.40; Minnesota and North Dakota cobblers, 1.15@1.35; No. 2, $1.10; No. 2 certified, $1.40@1.50; early ohios, $1.50; triumphs, $1.30@1.35; Wisconsin cobblers, $1.30@1.35; rurals, $1.10; Maine cobblers, $1.90.

NEW POTATOES—Florida bu crates, triumphs, $1.25@1.35; No. 2, $1.05@1.10.

Track sales—North Dakota cobblers, $1.20; Idaho russet, $1.25; Nebraska triumphs, $1.32½.

FRUIT MARKET

ST. LOUIS PRODUCE MARKET, March 1.—The following report on prices paid here today to produce dealers by purchasers of round lots of fruit was made by the "St. Louis Daily Market Reporters":

APPLES—Michigan, bu, jonathans, 90c@$1; Washington red delicious, extra fancy, box, $1.50@1.75; fancy, $1.35@1.50; jonathans, extra fancy, $1.35@1.50; fancy, $1.15@1.35; Virginia, barrels, blacktwit, $2.25@2.40.

Storage stocks: Missouri-Illinois jonathans, 85c@$1; grimes golden, 60@70c; golden delicious, 50@75c; red delicious, 75c@$1.25; starkings, 65@75c; blacktwigs, 65@90c; yorks, 75@90c; winesaps, 90c@$1.10; stayman winesaps, 60@75c; willowtwigs, 75c@$1; rome beauty, 85@90c; gano, 60@65c.

Common storage: Willowtwigs, 50c.

Raw Hide Futures.

NEW YORK, March 1.—Raw hide futures closed 13 to 15 higher. Sales, 4,600,000 pounds.

	High.	Low.	Close.
June	9.64	9.39	9.58-60
Sept.	9.91	9.70	9.90
Dec.	10.02	10.02	10.23n

nNominal.

We are pleased to announce that

MR. WALTER H. H. SCHAEFER

Is now associated with our firm having formerly been manager of the St. Louis office of Winthrop, Mitchell & Co. which has been discontinued.

I. M. SIMON & CO.

315 North Fourth Street

Business Established 1874

Members New York Stock Exchange

CEntral 3350

March 1st

1937 RETAIL SALES GAIN 5.2 PER CENT OVER 1936

Were About 60 Per Cent Over Depression Low—Steel 25 Per Cent Under 1929.

WASHINGTON, March 1.—The Commerce Department estimated today that retail sales in 1937 totaled $39,930,000,000, an increase of 5.2 per cent over 1936 and about 60 per cent over the low year of the depression.

Sales, however, still were nearly ten billion dollars below 1929.

New York Coffee.

NEW YORK, March 1.—Coffee, spot steady Tuesday, Rio No. 1 7, 5¼; Santos No. 4, 7⅝. Cost and freight offerings included Santos bourbon 3s and 5s at 6.50@7.00.

Rio No. 7 "A" futures closed unchanged to 2 lower. No sales.

Santos No. 4 "D" futures closed unchanged to 1 lower. Sales 3750 bags.

	High.	Low.	Close.
Mch.	6.34	6.31	6.33b
July	6.04	6.03	6.03

b-Bid.

New York Silk.

NEW YORK, March 1.—Raw silk futures closed 1 higher to ½ lower Tuesday. Sales 310 bales.

	High.	Low.	Close.
Mar.	1.58	1.58	1.58
May	1.55½	1.55½	1.55½b
July	1.53	1.52½	1.53b

Open market (60-day basis): Japanese special crack double extra 81 per cent seriplane 13-15s 1.65½.

b-Bid.

JANUARY PASSENGER AUTO FINANCING 48 PCT. UNDER '37

Retail Volume Also Was 34 Per Cent Smaller Than in December.

By the Associated Press.

WASHINGTON, March 1.—The Commerce Department reported the dollar volume of retail financing of new passenger automobiles was 48 per cent smaller in January than in the same month last year, and 34 per cent smaller than in December.

$2,000,000 INCREASE IN BANKS' REAL ESTATE LOANS

WASHINGTON, March 1.—The Federal Reserve Board reports a $2,000,000 increase in real estate loans in banks of 101 leading cities for the week ended Feb. 23, the first increase since Jan. 12.

TURPENTINE, FLAX, LINSEED OIL

Linseed oil in one to four bbl lots was quoted at 11.5c per lb for raw and 11.9c per lb for boiled. Half drums, .06c more.

SAVANNAH, March 1.—Turpentine firm, 24½; sales, 39; receipts, 49; shipments, 694; stock, 24,882. Rosin quiet; sales none; receipts, 1304; shipments, 3550; stock, 73,532. Quote: B, D, E, $3.75; F, $4.40; G, $4.50; H, $4.60; I, $4.70; K, $4.75; M, $4.90; N, $5; WG, $6.50; WW, X, $6.75.

DULUTH, March 1.—Flaxseed closed 1½ lower. May 2.03½; July, 2.03½; cash, 2.03½. No. 1 northwestern at Chicago, ½ lower at 2.13@2.17.

What Investment Management Can Do VS. What Investment Management Can Not Do

Scientific investment management can contribute much to the safety of an investment program but it is subject to definite limitations. For instance this Company cannot predict what kind of weather will prevail this year over various parts of the world, yet the weather is a major factor in crop yields, crop prices and the purchasing power of the farmer and it exerts an important influence upon railway operating expenses and upon the demand for fuels, gasoline and seasonal merchandise. Domestic and world politics, as well as the weather, present major uncertainties of great economic significance. Because of these and similar uncertainties, scientific investment management is not infallible. It offers, however, many safeguards and it is the best means that has yet been devised of minimizing the risks of investment.

Managing investments is a full-time job

Scientific investment management is a full-time organization job. It is not a part-time individual activity. It requires the continuous study of experienced men and the constant re-appraisal of investments in the light of the latest available information. Such appraisal looks to fundamental investment values rather than to market performance.

Intelligent appraisal can determine, for example, whether the bonded indebtedness of a company is moderate or high in relation to its assets and earning power, whether its financial position is sound, whether its accounting policies are conservative, whether adequate depreciation charges have been made against earnings, etc. It can determine whether the type of business is of a stable character, whether it has possibilities of dynamic growth or whether it is subject to extreme cyclical fluctuations. It can determine whether the competitive position of a company in reference to other companies in the same line of business is favorable or adverse. These and many other factors influencing fundamental investment values may be determined by a trained investment organization. In the long run these factors may be expected to exert an important influence upon prices.

This Company maintains a large Investment Department to manage the trust funds and other funds committed to its care. It serves not only individuals but also supervises the investment portfolios of a number of corporations and endowment funds.

If you need present help in the management of your investments or if you want the management of your estate to be in experienced hands this Company is adequately equipped to serve you.

Safeguard the financial welfare of your family by leaving your estate in trust. As your trustee select the trust company best equipped to manage investments.

ST. LOUIS UNION TRUST COMPANY

Trust Service Exclusively

Broadway and Locust

MODERATE RISE IN WHEAT PRICE IN LATE TRADE

Advance in Securities Helps to Lift Grain Futures Following a Mixed Trend at Start.

By the Associated Press.

CHICAGO, March 1.—Wheat was moderately higher in late dealings here today.

Advances of securities helped to lift wheat, and so too did reports of a revival of demand for wheat shipments to Vladivostok. Some notice was also taken of disclosure that a large part of the Chicago supply of wheat is of non-deliverable grades.

At the close, Chicago wheat futures were ⅛@⅝c above yesterday's finish, May 93⅝@¾c, July 88¾@⅞c, corn ⅛@⅜c up, May 59¼@⅜c, July 60⅝c, and oats unchanged to ⅛c advance.

Wheat prices fluctuated in a very narrow range today. After averaging lower early in the session, wheat rallied and around noon was unchanged to ⅜c higher compared with yesterday's finish.

The rallying tendency in securities induced scattered buying of wheat. A revival in inquiry for wheat from Vladivostok also was reported. At noon May wheat sold at 93½c while July was quoted at 88⅝c.

Railroad reports of a bright outlook for crops Southwest did much to make wheat prices average lower a good deal of the time early today.

The Santa Fe Railroad crop summary said there was probably enough moisture in the ground to carry wheat for 30 days. It added that moisture received of late measurably increased new crop chances and checked soil blowing and other deterioration. Counting also as a bearish factor was word that although little rain had fallen overnight Southwest, a steady downpour was in progress at some Kansas points this morning.

Some specialists were reported as agreeing Oklahoma has a chance of producing a wheat crop equal to or larger than last year. Statements were also current that Texas wheat prospects were the best in four years.

On the other hand, the Liverpool wheat market, due ⅛ of a cent off to ¼ cent up, closed today practically unchanged. Export demand for North American wheat, however, was described as "flat."

Corn, rye and oats displayed relative firmness. Absence of any pronounced selling pressure was a reason at times.

Provisions were little changed.

Wheat futures purchases yesterday totaled 12,960,000 bushels; corn, 2,853,000. Open interest in wheat was 94,014,000 bushels and in corn 48,840,000.

ST. LOUIS MERCHANTS EXCHANGE, March 1.—May wheat was bid 94½c at the close. May corn was offered at 59¼c.

Liverpool wheat opened ⅛@½d lower and in later cable was unchanged to ¼d off. The close was ¼d higher to ⅛d lower.

Winnipeg wheat started unchanged to ⅝c lower and early was unchanged to ⅛c off. The close was ⅛@⅝c higher.

Holiday in Argentine.

ST. LOUIS CASH GRAIN.

In the cash grain market today wheat was steady to ¼c higher; corn unchanged to ½c higher; oats ⅛c lower. Sales made on the floor of the exchange were as follows:

No. 2 red winter wheat, 98½@99½c; No. 3 red winter wheat, 96@96½c; No. 4 red winter wheat, 92½c; No. 5 red winter wheat, 87½c; No. 3 red garlicky wheat, 92c.

No. 2 yellow corn, 57¾@58c; No. 3 yellow corn, 55½@57¼c; No. 4 yellow corn, 54¼@½c; No. 2 white corn, 58½c; No. 2 mixed corn, 57½c; No. 4 mixed corn, 54c.

No. 2 white oats, 34c; No. 4 white oats, 32½c; No. 2 red oats, 31½c.

FUTURE GRAIN PRICES

ST. LOUIS MERCHANTS' EXCHANGE, March 1.—The following are today's high, low, closing and previous close in local market and quotations received from other markets:

	High.	Low.	Close.	Prev. Close.
MARCH WHEAT.				
Liver.	112	111¼	112	111¾
MAY WHEAT.				
St L	....	....	94½b	93¾a
Chi	93¾	93⅛	93⅝ ¾	93⅛ ¼
K C	91⅜	90⅞	91¼a	91⅜a
Minn.	103½	103	103½	103⅜
Winn.	127⅞	126⅞	127½ ⅝	127⅜
Liver.	111	110½	111	111
JULY WHEAT.				
Chi	88⅞	88¼	88¾ ⅞	88½ ⅝
K C	85⅝	84⅞	85½ ⅝a	85½a
Minn.	100⅝	100⅜	100⅝	100½
Winn.	119¼	118⅛	119	118½
Liver.	109¼	108¾	109⅛	109¼
SEPTEMBER WHEAT.				
Chi	89⅛	88⅜	89	88¾ ⅞
K C	85⅞	84¾	85¾ ⅞a	85¼a
Minn.	.....	.....	96⅝	96½
OCTOBER WHEAT.				
Winn.	97⅝	96	97½ ⅝	*97
MAY CORN.				
St L	....	....	59¼a	59a
Chi	59½	58¾	59¼ ⅜	59
K C	55⅝	55¼	55⅝b	55⅛ ¼b
JULY CORN.				
Chi	60¾	60¼	60⅝	60½
K C	57⅛	56¾	56⅞ ⅝a	56⅝a
SEPTEMBER CORN.				
Chi	61⅞	61¾	61⅞	61¾
K C	....	....	58¼b	57⅞b
MAY OATS.				
Chic.	31	30¾	31a	31a
Minn.	28	27⅞	28	28
Winn.	47½	47	47⅛	47½
JULY OATS.				
Chic.	29¼	29⅛	29¼	29⅛b
SEPTEMBER OATS.				
Chic.	29¼	29⅛	29¼	29⅛b
MAY RYE.				
Chic.	....	....	75	74⅝b
JULY RYE.				
Chic.	70	69¾	70	69¾b
SEPTEMBER RYE.				
Chic.	....	....	67½b	67
MAY SOYBEANS.				
Chic.	....	....	105	105a
JULY SOYBEANS.				
Chic.	....	....	103½	103¼
OCTOBER SOYBEANS.				
Chic.	101¼	101	101b	100¾b

Opening prices at Chicago were: Wheat—May, 93¼@⅜c; July, 88¼@⅜c; Sept., 88⅝@¾c. Corn—May, 58¾@⅞c; July, 60¼@⅜c; Sept., 61¾c. Oats—May, 30⅞c; July, 29⅛c; Sept., 29⅛c. Rye—May, 75c; July, 69¾c.

MILL FEED FUTURES MARKET

ST. LOUIS MERCHANTS' EXCHANGE, March 1.—Millfeed futures closing price changes for local deliveries were: Standard bran 5c higher to 15c lower; gray shorts 5@20c lower. For Chicago deliveries: Standard bran 20@25c lower; standard middlings steady to 30c lower. Sales totaled 1800 tons.

	Close.	Prev. Close.
STANDARD BRAN.		
March— —	21.10b-21.60a	21.30
*March —	21.85b-22.25a	22.00b-22.50a
April — —	21.35b-21.75a	21.35b-21.75a
*April— —	†22.25	22.20b-22.70a
May — —	20.50b-21.10a	20.65b-21.20a
*May— —	†21.50	21.50b-22.00a
June — —	19.45b-19.95a	19.60b-20.10a
*June— —	20..25b-20.70a	20.35b-21.00a
July — —	18.50b-19.20a	18.75b-19.25a
*July— —	19.40b-19.90a	19.60b-20.25a
Aug. — —	18.40b-19.00a	
*Aug.— —	19.20b-19.75a	
GRAY SHORTS.		
March— —	21.25b-21.90a	21.50b-22.00a
April— —	22.30b-22.90a	22.50
May — —	22.50b-23.00a	22.65b-23.25a
June — —	22.35b-22.85a	22.75
July — —	22.00b-22.75a	22.25b-23.00a
Aug. — —	†22.00	
STANDARD MIDDLINGS.		
*March —	21.75b-22.00a	21.70b-22.10a
*April— —	22.50b-23.00a	22.65b-23.25a
*May— —	22.60b-23.00a	22.75b-23.50a
*June— —	22.50b-23.00a	22.50b-23.25a
*July— —	22.25b-23.00a	22.25b-23.25a
*Aug.— —	22.00b-23.00a	

Open Grain Interest.

CHICAGO, March 1.—Open interest in grain futures on the Chicago Board of Trade: Wheat—Saturday, 93,087,000 bu.; Friday, 92,669,000; week ago 91,736,000. Corn—Saturday, 48,854,000 bu.; Friday, 48,585,000; week ago 48,643,000.

NEW YORK CURB

By the Associated Press.

NEW YORK, March 1.—Following is a complete list of transactions on the New York Curb Exchange today, giving sales, high, low and closing prices on all stock and bond transactions:

SECURITY.	Sales.	High.	Low.	Close.	Net Ch'ge.
STOCKS.					
[illegible]					

STEADY TO LOWER PRICES ARE PAID IN HOG MARKET

EAST ST. LOUIS, Ill., March 1 (U. S. D. A.)

HOGS—9000; none through, non direct; market uneven; 210 lbs. down, steady to 10c lower; other strong; practical top, $9.15; small lots to $9.25; packer top, $9.10; bulk 170-230 lbs., $9@9.15; 240-270 lbs., $8.75@9; 270-300 lbs., $8.50@8.75; 140-160 lbs., $8.25@8.75; 100-130 lbs., $7.25@8; Southern kinds sharply discounted; good sows, $7.50@7.90; few to $8.

CATTLE—3500; calves, 2000. Market 50c lower on vealers, generally steady on other classes; steers largely $7.25@8; few to $8.25; some held considerably higher; heifers and mixed yearlings, $6.50@7.50; some $7.65@7.75; beef cows, $5@5.75; cutters and low cutters, $4@4.75; top sausage bulls, $6.50; top vealers, $10.50; nominal range slaughter steers, $5.75@9; slaughter heifers, $5.50@8.25.

SHEEP—2000; native lambs steady to 25c higher; bulk, $8.25@8.50 to packers; top to city butchers, $8.75; Westerns unsold late; wooled yearlings, $7; two-year-olds, $6; a few aged wethers, $5; native ewes, $4.50 down.

MISSISSIPPI VALLEY STOCKYARDS.

Mississippi Valley Stockyards at St. Louis officially reported Tuesday's business as follows:

Receipts: Cattle, 100; calves, 75; hogs, 400; sheep, 250.

CATTLE—Veal calves 50c lower; steers weak; other classes generally steady. Bulk of the steers, $6.50@7.75; choice kinds higher; mixed yarlings and heifers, $6.50@7.50; bulk of the beef cows, $5@5.75; cutters and low cutters, $4@4.75; sausage bull top, $6.50; top vealers, $10.50.

HOGS—Market uneven with light weights again under pressure; trading on weights under 210 pounds steady to 10c lower. The greater loss on light lights and pigs. Hogs above 210 lbs. strong and in some instances 5@10c higher. Bulk of the good to choice 170 to 240 lb. hogs, $9@9.15; practical top, $9.15; better 250's to 300's from $8.50@8.90; 140's to 160's, $8.25@8.75; 100's to 130's, $7.25@8; better packing sows, $7.50@7.90.

SHEEP—Lamb market steady to 25c higher; choice lambs to small killers up to $8.75; better lambs to packers, $8.25@8.50; throwouts down to $5.50; sheep stead; native ewes, $4@4.50.

BUTTER, EGGS AND POULTRY

ST. LOUIS PRODUCE MARKET, March 1.—Spot eggs, butter and poultry quotations as reported by the "St. Louis Daily Market Reporter" represent transactions between wholesale dealers in the produce district and indicate prices paid to shippers and truckers store-door delivery (unless otherwise specified):

EGGS—Missouri standards in new cases, 15½c; No. 1, in good cases, 14¼c; under grades, 10@12c.

BUTTERFAT—Per lb, 23@25c, according to quality.

CHEESE (in jobbing way) — Per lb: Northern twins, 17½c, single 18c, long horns 17½c, daisies 18c, prints 18½c, bricks 17½c, Missouri and nearby 1@½c per lb less.

BUTTER — Creamery extra, whole milk (92 score), Northern, 30½c; nearby, 30½c; standards (90 score), 30½c; firsts, 27c; seconds, 26c; country butter, 14c.

LIVE POULTRY.

FOWLS—5 lbs and over, 17c; under 5 lbs, 17c; leghorns, 14½c.

SPRING CHICKENS — White rock, 3½ lbs and over, 20c; small, 20c; plymouth rocks, 3½ lbs and over, 20c; small, 20c; colored springs, 3½ lbs and over, 20c; small, 20c; leghorn, 2 lbs and over, 14c; black and orpingtons (blue or green) 14c; No. 2, 10c.

BROILERS — Colored white and plymouth rocks (2 lbs and under), 20c; leghorns, under 1¾ lbs, 19c.

ROOSTERS—Old roosters, 11c; leghorns and stags, 10c; staggy young roosters, 14c.

TURKEYS—Hens, 20c; spring toms, 18c; old toms, 16c; No. 2, 12c.

CAPONS—Live, 6 lbs, 24c; 7 lbs, 25c; 8 lbs and over, 25c; leghorn slips, 21c; No 2, 16c.

DUCKS—White, 4 lbs and over, 18c; small, 16c; dark, 13c; small and dark, 11c.

GEESE—Prime fat, 13c; thin and poor, 10c.

GUINEAS—Per dozen: Spring, $3; old guineas, $2.50.

FROGS—Per dozen, jumbo, $3.50; medium, $3; small, $2.25; and baby, $1.50.

PIGEONS—Per dozen, $1.

SQUABS—Per dozen, dressed, large, 10 lbs and over, 35c; small, 30c.

VEALS—Choice, $10.50; fair to good, $9@10; common to medium, $7@8; rough and underfed, $5@6.

LAMBS — Good to choice, $7@7.50; medium to fair, $5.50@6.50; culls $3.50@4.50; sheep, $2.50@3.50.

CURB SALES—CONTINUED

SECURITY.	Sales.	High.	Low.	Close.
DOMESTIC BONDS.				
†Wisc P&L 4 66A	1	93½	93½	93½
Yadkin R P 5 41..	10	100	99⅞	99⅞
FOREIGN BONDS.				
Agri Mtg B 7 46.	3	22¾	22¾	22¾
do 7 47	9	22¾	22⅝	22⅝
Cent Bk Ger 6 52 A	5	26½	26½	26½
Hanover St 6½ 49	2	22½	22	22½
Isarco Hyd El 7 52	1	60	60	60
Maranhao Braz 7 58	3	18	18	18
Mendoza Pr 4 51 st	1	68	68	68
Rio de Jan 6½ 59	4	10¼	10¼	10¼
Santa Fe Arg 4 45st	1	57¼	57¼	57¼
Terni Elec 6½ 53	3	60	59½	59¾
Tietz L 7½ 46 ..	1	25	25	25

††Ex-dividend. **Ex-rights. ***Matured bonds, negotiability impaired pending investigation. aAlso extra or extras. eDeclared or paid so far this year. fPayable in stock. gPaid last year. hCash or stock. kAccumulated dividend paid or declared this year. urUnder rule. wwWith warrants. xwWithout warrants. Rates of dividends in the foregoing table are annual disbursements based on the last quarterly or semi-annual declaration. Unless otherwise noted, special or extra dividends are not included. †Officially listed on application by the corporation. Other securities are admitted to dealing as "unlisted."

UNION-MAY-STERN'S Exchange Stores

JUST THINK! A Complete Room for $36.95

Living-Room, Bedroom, Kitchen or Dining-Room Outfit

$36.95

$3 CASH*

Refrigerators — $3.95
Lounge Chairs — $6.95
Studio Couches — $9.95
Wardrobes — $4.95
Odd Davenettes — $1.95
Pull-up Chairs — $2.95
9x12 Axminster Rugs, $12.95
Rebuilt Vacuums — $6.95
5-Pc. Breakfast Sets — $4.95
Metal Beds — $1.00
Used Radios — $9.95
Dressers — $4.95
Combination Ranges, $19.95
Gas Ranges — $4.95
Electric Washers — $19.95
2-Pc. Bed-Dav. Suites, $12.95
Kitchen Chairs — 49c
9x12 Felt-Base Rugs — $2.89

EASY TERMS*

ALL STORES OPEN EVERY NIGHT TILL 9

*Small Carrying Charge

Union-May-Stern's Exchange Stores
Vandeventer & Olive . . . 616-18 Franklin Ave.
Cor. Manchester, Sarah, Chouteau . . . 206 N. 12th St.

TESTIMONY FOR LAWYER IN DISBARMENT ACTION

All Deny Agreement With S. J. Pate at Hearing in Caruthersville, Mo.

By the Associated Press.

CARUTHERSVILLE, Mo., March 1.—Three witnesses testified today in behalf of Sharon J. Pate, former State Representative, accused of professional misconduct when serving as tax attorney for two Pemiscot County drainage districts by the State Bar Association, which is seeking his disbarment.

Morrell de Reign, Caruthersville attorney, testified he bought land at numerous tax sales for his clients, and denied an agreement ever existed between him and Pate.

C. D. Martin and J. H. Smith, landowners, also testified they never had an agreement with the tax attorney. Smith said "some of the land didn't bring the amount of court costs, let alone the value of the land."

Pate was the only witness called by Bar Association Grievance Committee at the hearing before M. E. Montgomery, commissioner of the Springfield Court of Appeals. He denied the charges.

The association alleges Pate "devised a fraudulent scheme to permit owners or mortgagees of tax delinquent property to bid the land in at tax sales for only the amount of the costs, including Pate's fees as attorney."

E. W. Jones of Sedalia, representing the committee, read a letter, written to Mrs. Laura Bigham of Caruthersville, in which Pate said if she came to his office he would show her how to "get rid of" $1600 in delinquent drainage taxes for about $300.

Construing the letter, Pate testified he had information at the time he wrote it that other property owners intended to buy their land in for costs and he thought Mrs. Bigham, a widow, "might as well do it, too."

Under Jones' questioning, Pate asserted his contract with the County Court limited his duties as tax attorney to the filing of tax suits and the obtaining of judgments. He disputed the committee's contention that his duties involved collection of the taxes, as well.

WEATHER CONDITIONS IN OTHER CITIES

(From Weather Bureau Reports.)

	State of weather.	Temp. at 7 a. m. today	Highest yesterday	Lowest last night	Precipitation last 24 hours
Asheville, N. C.	Clear	20	42	20	.00
Atlanta	Clear	26	56	26	.00
Boise, Idaho	Cloudy	54	58	52	.00
Boston	Cloudy	10	32	8	.04
Buffalo	Cloudy	26	26	12	.02
Cairo	Clear	28	42	28	.00
Chicago	Clear	26	32	24	.00
Cincinnati	Clear	26	32	24	.00
Columbia, Mo.	Clear	32	46	32	.00
Dallas	Cloudy	44	64	44	.00
Denver	Clear	40	58	40	.00
Des Moines	Clear	28	46	28	.00
Detroit	Cloudy	30	30	22	.00
Duluth	Cloudy	30	40	28	.00
Havre, Mont.	Cloudy	28	34	28	.00
Kansas City	Clear	34	52	32	.00
Little Rock	Clear	34	52	34	.00
Los Angeles	Cloudy	56	60	56	2.76
Louisville	Clear	26	36	26	.00
Memphis	Clear	32	50	33	.00
Miami	Cloudy	62	78	56	.00
Minneapolis	Cloudy	30	34	28	.00
Mobile	Clear	42	68	42	.00
New Orleans	Clear	46	70	46	.00
New York	Cloudy	18	18	10	.00
Norfolk, Va.	Clear	28	40	26	.00
Oklahoma City	Cloudy	44	58	44	.00
Omaha	Clear	28	42	28	.00
Philadelphia	Clear	20	22	16	.00
Phoenix	Clear	56	76	56	.00
Pittsburgh	Clear	20	20	16	.00
Portland, Ore.	Raining	44	56	44	.04
St. Joseph, Mo.	Clear	28	50	28	.00
St. Louis	Clear	31	43	31	.00
Salt Lake City	Cloudy	44	52	40	.02
San Antonio	Cloudy	56	68	56	.01
San Francisco	Clear	54	64	54	.70
Seattle	Cloudy	52	70	50	.00
Shreveport, La.	Clear	40	64	40	.0
Springfield, Ill.	Clear	30	40	30	.00
Tampa	Clear	52	76	52	.00
Washington	Clear	22	30	20	.00

M'NUTT TO VISIT INDIANA, THEN RETURN TO MANILA

Expects First to Have Another Conference With Roosevelt and Attend House Hearing.

By the Associated Press.

WASHINGTON, March 1.—Paul V. McNutt, American high commissioner to the Philippines, said today he would leave March 15 for Indiana and after a brief visit with his parents would proceed to San Francisco and take a clipper plane back to the Philippines March 23.

He said he would have "at least one more conference" with President Roosevelt before leaving Washington.

McNutt said he would attend a House Appropriations Committee hearing Wednesday regarding a proposed cut in funds for the high commissioner's establishment in Manila.

A reception will be given Sunday by former Senator Harry B. Hawes of Missouri, councillor to the Philippine Government, in honor of McNutt.

MAN ROBBED OF $200 WHEN COUNTING MONEY IN HIS SHOP

V. J. Lutz Forced to Give up Union Electric Co. Receipts at 1647 South 39th St.

While counting about $200 collected on light bills owed to the Union Electric Co., Vincent J. Lutz was held up and robbed of the money at 8:30 a. m. today in his radio shop, 1647 South Thirty-ninth street, by a man armed with a revolver.

Lutz said to police that he had just taken the money from the safe after locking the front door of his shop, and the man came in the rear door, which was closed but unlocked. The man pointed the revolver at Lutz and demanded the money.

CHARLES F. HATFIELD WEDS MRS. FRANCES P. M'MULLEN

Pair Married in Chicago Two Weeks Ago; He Is St. Louis Convention Bureau Head.

Charles F. Hatfield, executive secretary of the St. Louis Convention, Publicity and Tourist Bureau, and Mrs. Frances Paquin McMullen, 6019 McPherson avenue, were married two weeks ago in Chicago, it was disclosed yesterday.

Mrs. Hatfield is the widow of W. J. McMullen, who died several years ago, and the daughter of the late Dr. Ozias Paquin, a surgeon. She is 44 years old and her husband 60. Hatfield's first wife died in September, 1933.

Mrs. Hatfield said she and her husband had been friends for more than five years. They decided to be married while she was visiting friends in Chicago and he was there on business. They will make their home at 7339 Delmar boulevard.

PARIS LAWYER WOUNDS CLIENT IN DUEL ON FIELD OF HONOR

Then He Shakes Hand of Man Who Hired Another Attorney to Handle Appeal of Lawsuit.

PARIS, March 1.—Maitre Jacques Renouvin, a lawyer, challenged Rene Houdas, one of his clients to meet him on the field of honor because the client chose another lawyer to appeal a case Renuvin had been handling.

They faced each other at dawn yesterday in suburban Parc des Princess Stadium and fought with epees until Houdas suffered a nick in the forearm.

Then the antagonists, in one of the few affairs of honor to become public recently, shook hands and left the field together.

It was not disclosed whether Renouvin and Houdas wore the customary silk hats.

FACSIMILE BROADCASTING PIONEER DIES IN NEW YORK

Dr. Otho Fulton, 70, Began Experiments 25 Years Ago in England.

NEW YORK, March 1.—Dr. Otho Fulton, 70 years old, pioneer in research development of facsimile broadcasting, died of a heart seizure last night. A native of Hull, England, Dr. Fulton began his experiments in facsimile transmission 25 years ago, transmitting pictures by wire from London to several points in Europe.

Officials of the Fultograph Co. of New York, of which he was president, said that about 15 years ago Dr. Fulton broadcast pictures and text for the first time in history by wireless from London to Paris, Berlin and Vienna.

Ten years ago, they said, he broadcast a picture facsimile over the Marconi beam system from London to Sydney, Australia, a distance of 11,000 miles.

Dr. Fulton was a former captain in the British army and served at the siege of Kimberly in the Boer War.

He came to the United States eight years ago, developing his experiments with Dr. Lee De Forest at De Forest's New Jersey laboratory.

Girl, 12, Mother of Twins.

MONTGOMERY, Ala., March 1.—Twelve-year-old Margaret Coleman, Negro girl living in Etowah County, recently became the mother of twins, the State Health Department reported yesterday.

Rivers' Stages at Other Cities.

Pittsburgh, 15.6 feet, a fall of 0.1; Cincinnati, 28.7 feet, a fall of 2.6; Louisville, 31.5 feet, a fall of 2.8; Cairo, 33.5 feet, a fall of 0.4; Memphis, 25.1 feet, a fall of 0.4; Vicksburg, 34.8 feet, a rise of 0.2; New Orleans, 12.9 feet, a rise of 0.4.

Here's Good News for every Car Owner in Town

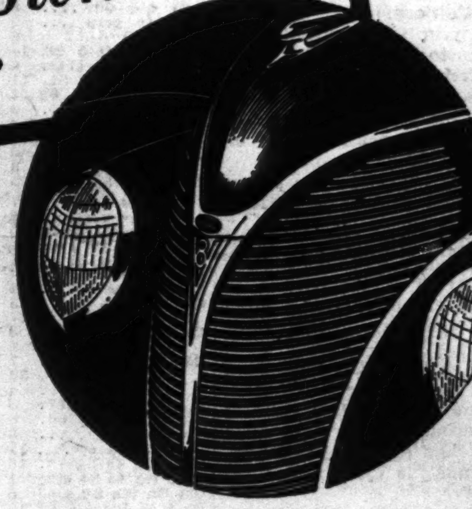

The GILDER MOTOR CORP.
5621 Gravois, St. Louis, Mo.

has been appointed as a NEW FORD DEALER

To all car owners—and to Ford owners especially—there should be good news in the announcement of added facilities for convenient, economical service in this neighborhood.

The consistent policy of the Ford Motor Company is to provide the highest possible type of dealer representation in each community. And in keeping with this policy, the new Ford Dealership announced here today is equipped to render expert service on all models of the Ford car. The Service Department is equipped with the most modern equipment and all mechanics *have been thoroughly trained in Ford service.*

Genuine Ford Parts are used and labor on ordinary maintenance operations is billed at a standard flat rate.

Drop in and inspect the showrooms of this new Ford Dealership where glistening new Ford V-8 cars are on display . . . Note particularly the fact that this year there are two new Ford V-8 cars. The Standard Ford V-8 comes in two engine sizes —85 H.P. and 60 H.P. In addition the De Luxe Ford car with the 85 H.P. engine is the biggest and most luxurious Ford V-8 ever built. We believe you will find everything about this dealership worthy of your patronage.

FORD MOTOR COMPANY

Daily Car[...] Editorial P[...]

PART THREE

BARUCH AGAIN[...] BUSINESS SPL[...] INTO SMALL [...]

Financier Asks Sena[...] Result Won't Be[...] Dependence on G[...]ment, as in Agricul[...]

FOR EASING TAX[...] NOT REPEALING [...]

He Favors "Liberatin[...]ural Urge to Functi[...] Public "Always W[...] in Stock Market.

By RICHARD L. STO[...]
A Staff Correspondent [...] Post-Dispatch.

WASHINGTON, March [...] tacks on business along [...] front for the sole purpose [...]ing it up in smaller piec[...] deprecated today by Bern[...] Baruch, economic adviser t[...]dents since Woodrow Wil[...] appeared for the second [...]fore the Senate Committee [...] employment and Relief, [...] Byrnes (Dem.), South C[...] presided. The tall, whit[...] financier read two prepare[...]ments, one on monopoly [...] other on agriculture.

He first drew a distinct[...]tween monopoly, defined a[...] control of price and produ[...] exploits the public, and m[...]ures, to which he ascribed [...] blessings in low prices, chea[...]ice and high standards of [...] achieved through mass pro[...] and distribution.

"If we break up our big b[...] into small units," Baruch d[...]ed, "won't we have the sam[...]lem we have in agriculture[...]finite number of small c[...] which cannot find for the[...] and will have to be given [...] care by Government like [...]ture?"

For Modification, Not Repeal.

Certain headline writers, [...]marked Senator Byrnes, interp[...] Baruch's testimony of yester[...] imputing the current slump [...]cies of the New Deal.

"There was not one word [...] testimony," the witness [...] "urging repeal of any statu[...] on the books. What I did s[...] that unless the present tax la[...] altered the Government w[...] itself in a difficult position. [...]vocated modification, not re[...]

In what he described as [...] statement of his views, Baru[...]tinued:

"I feel that the preserva[...] the American system depe[...] turning loose the energies [...]000,000 people. Modification [...]ent restrictive laws so as t[...]ate acquisitiveness and the [...] urge to function would res[...] the establishment of new b[...] and the revival of old, in[...] employment, larger busines[...] over and revenue. This would [...] more freight for the ra[...] which would then employ [...] men and purchase more sup[...]

"It should be made possi[...] men to earn money at the[...] and in their businesses. [...] this way can the housing p[...] be solved; the demand on ou[...]nues for relief would be le[...] we shall approach to the id[...]tional income of $100,000,000,0[...] the objectives of medical ca[...] education for all will becom[...]tical possibilities."

Stock Market and the Pu[...]

Senator Frazier (Rep.), [...] Dakota, asked whether spec[...] had not brought on the cr[...] 1929. Baruch replied that de[...] was no doubt a factor, an[...]ceeded to state that, from h[...]perience in Wall street, he h[...] come convinced that, so far [...] market is concerned, "the pu[...] always wrong." It is alwa[...] pessimistic in a decline, h[...]plained, and too optimistic [...] rise.

"I've never known an amat[...] make money in the street,[...] claimed the witness.

"Government investigators [...]torted Frazier, "have neve[...] found a stock broker in the [...] house."

"I know some," Baruch a[...] him.

That his strictures of yes[...] regarding "messiahs" and [...]cians" had reference to of[...] like Secretary Ickes and So[...] General Robert H. Jackson w[...]dicated by the witness at th[...] of his statement on mon[...] when he remarked sarcast[...] "Mr. Jackson seems to know [...]cisely what monopoly is. He [...] just what to expect of busi[...] and just what business ma[...]pect."

Against Some Holding Comp[...]

Some holding companies, th[...]ness declared, were create[...] avoid taxes or provide for [...]ity control of operating comp[...] and he asked: "Were the [...]ghany and Pennroad holding [...] formed for necessary railro[...]tivities or to elude the rulin[...] the Interstate Commerce Co[...]sion?"

But support and encourage[...]

Daily Cartoon Editorial Page | EDITORIAL | ST. LOUIS POST-DISPATCH | SECTION | Society Wants

PART THREE | ST. LOUIS, TUESDAY, MARCH 1, 1938. | PAGES 1—6C

FACSIMILE BROADCASTING PIONEER DIES IN NEW YORK

Dr. Otho Fulton, 70, Began Experiments 25 Years Ago in England.

NEW YORK, March 1.—Dr. Otho Fulton, 70 years old, pioneer in research development of facsimile broadcasting, died of a heart seizure last night. A native of Hull, England, Dr. Fulton began his experiments in facsimile transmission 25 years ago, transmitting pictures by wire from London to several points in Europe.

Officials of the Fultograph Co. of New York, of which he was president, said that about 15 years ago Dr. Fulton broadcast pictures and text for the first time in history by wireless from London to Paris, Berlin and Vienna.

Ten years ago, they said, he broadcast a picture facsimile over the Marconi beam system from London to Sydney, Australia, a distance of 11,000 miles.

Dr. Fulton was a former captain in the British army and served at the siege of Kimberly in the Boer War.

He came to the United States eight years ago, developing his experiments with Dr. Lee De Forest at De Forest's New Jersey laboratory.

Girl, 12, Mother of Twins.

MONTGOMERY, Ala., March 1.—Twelve-year-old Margaret Coleman, Negro girl living in Etowah County, recently became the mother of twins, the State Health Department reported yesterday.

Rivers' Stages at Other Cities.

Pittsburgh, 15.6 feet, a fall of 0.1; Cincinnati, 28.7 feet, a fall of 2.6; Louisville, 31.5 feet, a fall of 2.8; Cairo, 33.5 feet, a fall of 0.4; Memphis, 25.1 feet, a fall of 0.4; Vicksburg, 34.8 feet, a rise of 0.2; New Orleans, 12.9 feet, a rise of 0.4.

R CORP.
is, Mo.
nted as a
DEALER

Ford Parts are used and ordinary maintenance oper- lled at a standard flat rate. and inspect the showrooms w Ford Dealership where new Ford V-8 cars are on . . . Note particularly the this year there are two V-8 cars. The Standard comes in two engine sizes and 60 H.P. In addition uxe Ford car with the 85 he biggest and most Ford V-8 ever built. We ou will find everything is dealership worthy of onage."

OMPANY

BARUCH AGAINST BUSINESS SPLIT-UP INTO SMALL BITS

Financier Asks Senators if Result Won't Be More Dependence on Government, as in Agriculture.

FOR EASING TAXES, NOT REPEALING THEM

He Favors "Liberating Natural Urge to Function"—Public "Always Wrong" in Stock Market.

By RICHARD L. STOKES,
A Staff Correspondent of the Post-Dispatch.

WASHINGTON, March 1.—Attacks on business along a broad front for the sole purpose of breaking it up in smaller pieces were deprecated today by Bernard M. Baruch, economic adviser to Presidents since Woodrow Wilson. He appeared for the second day before the Senate Committee on Unemployment and Relief. Senator Byrnes (Dem.), South Carolina, presided. The tall, white-haired financier read two prepared statements, one on monopoly and the other on agriculture.

He first drew a distinction between monopoly, defined as such control of price and production as exploits the public, and mere figures, to which he ascribed signal blessings in low prices, cheap service and high standards of living, achieved through mass production and distribution.

"If we break up our big business into small units," Baruch demanded, "won't we have the same problem we have in agriculture—an infinite number of small concerns which cannot find for themselves and will have to be given more care by Government like agriculture?"

For Modification, Not Repeal.

Certain headline writers, remarked Senator Byrnes, interpreted Baruch's testimony of yesterday as imputing the current slump to policies of the New Deal.

"There was not one word in my testimony," the witness replied, "urging repeal of any statute now on the books. What I did say was that unless the present tax laws are altered the Government will find itself in a difficult position. I advocated modification, not repeal."

In what he described as a final statement of his views, Baruch continued:

"I feel that the preservation of the American system depends on turning loose the energies of 130,000,000 people. Modification of present restrictive laws so as to liberate acquisitiveness and the natural urge to function would result in the establishment of new business and the revival of old, increased employment, larger business turnover and revenue. This would mean more freight for the railroads, which would then employ more men and purchase more supplies.

"It should be made possible for men to earn money at their jobs and in their businesses. Only in this way can the housing problem be solved; the demand on our revenues for relief would be lessened, we shall approach to the ideal national income of $100,000,000,000, and the objectives of medical care and education for all will become practical possibilities."

Stock Market and the Public.

Senator Frazier (Rep.), North Dakota, asked whether speculation had not brought on the crash of 1929. Baruch replied that deflation was no doubt a factor, and proceeded to state that, from his experience in Wall street, he had become convinced that, so far as the market is concerned, "the public is always wrong." It is always too pessimistic in a decline, he explained, and too optimistic in a rise.

"I've never known an amateur to make money in the street," exclaimed the witness.

"Government investigators," retorted Frazier, "have never yet found a stock broker in the poorhouse."

"I know some," Baruch assured him.

That his strictures of yesterday regarding "messiahs" and "magicians" had reference to officials like Secretary Ickes and Solicitor-General Robert H. Jackson was indicated by the witness at the end of his statement on monopoly, when he remarked sarcastically: "Mr. Jackson seems to know precisely what monopoly is. He knows just what to expect of business—and just what business may expect."

Against Some Holding Companies.

Some holding companies, the witness declared, were created to avoid taxes or provide for minority control of operating companies, and he asked: "Were the Alleghany and Pennroad holding trusts formed for necessary railroad activities or to elude the rulings of the Interstate Commerce Commission?"

But support and encouragement, he stated, should be accorded to holding companies set up for the convenient management of legitimate business.

Artificial monopolies, declared Baruch, should be ruthlessly legislated out of our economy, but there are certain natural and unavoidable monopolies, such as telephones and utilities. Government competition with the latter, he asserted, is unsound, retards recovery and multiplies unemployment.

"Aside from the laws that man in his ignorance may invent," Baruch proclaimed, "there is wonderful balance and protection in the laws that God in his infinite intelligence has provided." This was his conclusion from a demonstration that even natural monopolies have a way of losing their grip.

He Gives Some Illustrations.

"When I was a boy," he related, "the railroads were our greatest monopoly. They needed regulation worse than any monopolies that ever existed. Because the Government was inefficient in regulation, it turned to Federally-subsidized competition. It created artificial waterways. The studies of the Coolidge Transportation Committee, on which I served, shows that, except for the Great Lakes waterway, not one inland waterway stands on its own feet economically. They are principally devices for regulating railroad rates—some carrying none or little traffic—merely maintained at public expense to do that which Government could do more cheaply and effectively by direct regulation."

The copper monopoly raised prices, he said, until it provoked the development of foreign mines as rivals. The telephone is being overtaken by wireless, and mass production of Diesel engines is threatening light and power monopolies.

Welcomes Farm Law.

Baruch confessed his happiness, after 20 years of agitation, that there is now at last a farm law on the statute books. He wished Secretary Wallace success in trying to make it work, but expressed a desire that it might have been "simpler and more certain." The balance between industry and agriculture was upset at the beginning, he held, "when we adopted a system of protective tariffs that was deliberately intended to subsidize industry at the expense of agriculture."

Under existing world conditions, he declared, it is now impossible "to knock down the old artificiality of the tariff." The simplest, fairest and most logical alternative procedure, he said, would be to leave production and marketing free to the operation of economic laws, and make up the deficit to the farmer by means of a straight subsidy, or processing tax, on domestic consumption of farm products.

"What difference does it make to the consumer," he inquired, whether the higher prices he pays comes from a processing tax or from a shortage of food artificially engineered?"

From the context of the new farm bill, admitted the financier, he is not sure whether it follows the principle of co-operation with natural laws, or their obstruction and repeal.

"I question," he added, "its more ambitious attempts at all times to control price by controlling marketing and production."

World Competition Makes Prices.

The prices of our principal cash crops are made abroad in world competition, Baruch averred, and we can do nothing here to control them.

"If by manipulation of production and scarcity," he said, "we get our prices above the world price—as must happen if the plan is to succeed—we simply price ourselves out of the world market for our surplus. Those markets, once lost, are lost forever. I fear that we have already suffered greatly and permanently by these practices.

"Furthermore, it is an untried plan of bureaucratic control of the individual freedom and initiative of 6,000,000 farmers. It violates every principle of accommodating natural laws instead of trying to repeal them, and takes no account of human equations in the solution of a great national problem."

DEBATE CALLED IN COMMONS ON BRITISH DEFENSE PROGRAM

Chamberlain to Open Discussion of Entire Question Monday—U. S.-English-French Naval Conversations Begin.

By the Associated Press.

LONDON, March 1.—Prime Minister Neville Chamberlain declared today he would throw the whole question of Great Britain's defense structure open to debate Monday in the House of Commons.

The Prime Minister told the House that debate would follow publication tomorrow night of the annual Defense White Paper, the official Government report, on the empire's $7,500,000,000, five-year arms building program, now in its second year.

Chamberlain said he would open the debate himself.

His statement was made soon after naval experts of the United States, Great Britain and France had begun a discussion on what to do about Japan's refusal to disclose whether it had built or intended to build battleships of more than 35,000 tons. The three Powers, but not Japan, are bound by treaty to that limit.

The White Paper and the debate were expected to go into all phases of Britain's accomplishments at the end of the first year of her vast re-arming plan and of her preparedness against war threats both in Europe and the Far East in the next 12 months.

Exact estimates of army, navy and air force figures will be published after the White Paper. Increased Navy estimates, it was forecast, will be fought in the House on Friday.

Great Britain has spent almost £270,000,00 ($1,350,000,000) on defense so far during the 1937-38 fiscal year, and may increase this figure by from £55,000,000 to £80,000,000 ($275,000,000 to $400,000,000) in the coming fiscal year, beginning April 1.

The informal conversations opened at the Admiralty a few hours before the scheduled arrival at Plymouth of the new United States Ambassador to London, Joseph P. Kennedy. One of the immediate problems facing him will be discussions with Great Britain and France to determine how large battleships each shall build.

Capt. Russell Wilson, naval attache to the American Embassy, represented the United States at this afternoon's informal discussions. It was taken as a foregone conclusion that the "escalator" clause of the treaty would be invoked, allowing signatories to exceed the treaty limits.

Great Britain is reported to be strongly opposed to a naval race with bandonment of all tonnage restrictions.

There was an unconfirmed report here that the United States favors 45,000 tons for battleships, while Great Britain favors a figure slightly above 40,000. Battleships of this size would permit the mounting of 16-inch guns.

BRITISH CHARGE JAPANESE SHOTS ENDANGER SENTRIES

Tension Caused at Shanghai by Killing of Chinese Near International Settlement.

By the Associated Press.

SHANGHAI, March 1.—British sentries guarding the International Settlement and foreigners nearby were endangered, the British military charged today, by a Japanese sentry who shot and killed a fleeing Chinese.

The shooting, British army authorities said, was at Keswick road within the British defense sector of the settlement. The incident provoked sharp tension and barriers were raised along the Great Western road boundary of the British sector during a half hour of bitter dispute.

The Japanese said a Chinese was seen leaving Japanese-occupied territory, carrying a roll of copper wire. The sentry shot him as he tried to climb a barbed wire entanglement.

In the French concession guards turned back a Japanese truck convoy endeavoring to enter the area from Nantao.

BIG AUTO CREDIT FIRMS AGREE TO PRESIDENT'S MAIN POINTS

Write Roosevelt They Will Not Object to Limitation of Installments to 18 Months.

By the Associated Press.

WASHINGTON, March 1.—Senator Brown (Dem.), Michigan, said today that four of the country's largest automobile finance companies had agreed to accept the major points of President Roosevelt's suggestions toward elimination of "high pressure salesmanship" of automobiles.

Brown delivered to the President a letter in which, the Senator said, the large finance firms stated they would not object to a limitation of 18 months on installment payments for cars. They also gave approval, Brown asserted, to the President's suggestion that deficiency judgments be abandoned, where possible, and that the practice of obtaining wage assignments for past due payments be dropped.

The President, at conferences with motor finance leaders several weeks ago, suggested eliminating "high pressure salesmanship" which he credited with playing a part in the business slump.

SHANGHAI POLICE FRUSTRATE NEW 'HUMAN HAND WARNINGS'

Man Arrested With Packages Containing Threats Against Anti-Japanese Activity.

By the Associated Press.

SHANGHAI, March 1.—Police frustrated today a new attempt by terrorists to deliver "human hand warnings."

A messenger carrying neat packages of dismembered hands and written warnings against anti-Japanese activities was arrested. His threats were addressed to two Chinese language newspapers, both of which have been bombed.

One was the Ta Mei Wan Pao, the Chinese edition of the American-owned Shanghai Evening Post.

WILLKIE ADVISES INDUSTRY TO RESIST FEDERAL INVASION

Head of Commonwealth & Southern Says Achievements Are Forgotten.

By the Associated Press.

DETROIT March 1.—Wendell L. Willkie, president of Commonwealth & Southern Utilities Corporation, assailed Government practices toward business men yesterday and advised private industry to resist Federal "invasion."

Willkie, one of the business leaders who recently conferred with President Roosevelt, told the Economic Club that the Tennessee Valley Authority represented a Government threat to private enterprise.

"Only a few years ago," Willkie said, "American industrial organization was one of the wonders of the world, with Great Britain, the Orient and Latin-America sending experts here to study and emulate it.

"Today, achievements are forgotten, and the Government has proclaimed the failure of American industry. They have officially buried it beneath an avalanche of vituperation, interred the good with its bones, and remind us only of the evil."

Yet, he said, the "American way of living" sets the "standard for the world" in spite of the depression and the "fact we have made less progress toward recovery than any other country."

PLOT TO SEIZE PRESIDENCY OF ECUADOR IS FRUSTRATED

Editor and Two Retired Officers Held for Conspiracy in Interest of Former Executive.

By the Associated Press.

QUITO, Ecuador, March 1.—The Government announced yesterday it had frustrated a plot to overthrow Gen. Alberto Enriquez, president since Oct. 23, 1937.

Commandant Jorge Quintana, Minister of the Interior, said the conspiracy was fomented by partisans of the former President, Jose Maria Velasco Ibarra, who would have been restored to the presidency had the plot succeeded. Velasco was ousted in 1935 after an attempt to proclaim a dictatorship.

Commandant Quintana declared the movement was led by soldiers of a battalion at Calderon, joined by conservative elements who tried to bribe the army to participate.

A number of conspirators were arrested and imprisoned, including Dr. Suarez Ventinemilla, director of the conservative newspaper, El Debate; Alfonso Eguiguren, prominent Velasco supporter, and two retired army officer. Commandant Guillermo Andrade and a Major Pezmino.

The civilian prisoners are to be sent to imprisonment in the Amazon country and the military prisoners to the Galapagos Islands.

WOMAN URGES FUND TO AID INDIGENT CANCER PATIENTS

Head of State Movement Suggests Research Scholarships and Provision for Fare to Free Clinics.

Funds to make it possible for indigents suffering from cancer to travel to free clinics, and scholarships for cancer research were among the major needs of a program for controlling the disease in Missouri, Mrs. David S. Long of Harrisonville, State commander of the Women's Field Army of the American Society for the Control of Cancer, said today.

"Although there are many general hospitals in the State fully equipped to give excellent cancer service to those who can pay for it," she said, "the only approved clinics where free diagnosis and treatment may be obtained are in the larger cities. Of approximately 14,000 persons suffering from cancer in Missouri, a considerable number live outside these cities, in many cases a long distance away."

There is not a single scholarship in the State expressly for a study of cancer, Mrs. Long says. Among the educational activities of the Women's Field Army she listed talks by 100 physicians to 17,000 persons and distribution of 50,000 pamphlets.

ARGENTINE NOTE TO ROOSEVELT

Letter Praising Good Neighbor Policy Delivered by Flight Commander.

By the Associated Press.

WASHINGTON, March 1.—President Roosevelt received from President Roberto M. Ortiz of the Argentine Republic yestetrday a letter commenting on the close relationship between this country and his nation, and praising Mr. Roosevelt's "good neighbor" policy.

The letter was delivered to the President by Lieutenant-Colonel Robert C. Olds, commander of the army good will flight to Buenos Aires. "Our republican institutions and our policy of international solidarity," Ortiz wrote, "have ever been inspired in those of your progressive country, and it is a reason for national pride to be able to maintain and to perpetuate them."

Denmark Closes Soviet Consulate.

MOSCOW, March 1.—The Foreign Office announced yesterday Denmark had agreed to close its consulate at Leningrad April 1, leaving only consular representatives of Finland and Poland there. Great Britain announced Feb. 15 it was closing its consulate at Leningrad under protest. London newspaper reports have ascribed the closing of Leningrad offices to a Soviet desire for greater secrecy to protect a Baltic naval base being built there.

$30,000,000 NAVY FUND FAVORED FOR EXPERIMENTS

House Committee Wants $3,000,000 Earmarked to Build Dirigible to Replace the Los Angeles

By the Associated Press.

WASHINGTON, March 1.—The House Naval Committee recommended today a $30,000,000 experimental fund for the Navy. Of this sum, $3,000,000 would be earmarked for the construction of a new dirigible to replace the Los Angeles.

The committee took this action early in its consideration of the administration bill to authorize a $1,171,000,000 expansion of the fleet and naval air forces.

Chairman Vinson (Dem.), Georgia, said the experimental authorization recommended would consist of a $15,000,000 appropriation and authority for the Navy to negotiate contracts for a similar amount.

Vinson said the experimental fund would give the Navy $5,000,000 to develop small surface craft, presumably of the 'mosquito fleet" type used by foreign powers and $7,000,000 for bombs, torpedoes and other inventions.

Lester P. Barlow, Stamford (Conn.) inventor, one of the witnesses before the committee in hearings which closed yesterday, has disclosed what he said were plans for a mysterious new aerial mine. Other witnesses, including Glenn L. Martin, airplane manufacturer, have urged experiments to test this device, which Barlow claimed would change the whole course of naval-aerial warfare.

A subcommittee was appointed today to investigate Barlow's "aerial mine" and other devices, probably including the so-called "Chamberlain device," reported to be a new type of torpedo.

Proposed New Dirigible.

The proposed new dirigible, Vinson said, would have a capacity of 3,000,000 cubic feet, a size comparable to the decommissioned Los Angeles.

The committee eliminated a section of the bill to authorize addi-

Continued on Page 4, Column 2.

Soviet Treason Defendants

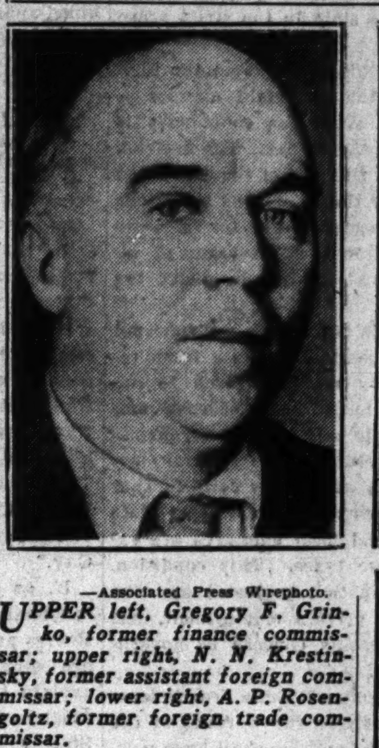

—Associated Press Wirephoto.

UPPER left, Gregory F. Grinko, former finance commissar; upper right, N. N. Krestinsky, former assistant foreign commissar; lower right, A. P. Rosengoltz, former foreign trade commissar.

DODD SAYS DEMOCRACIES SHOULD CO-OPERATE MORE

Former Ambassador to Germany Gives His Idea of Weapon Against Dictators.

By the Associated Press.

CHICAGO, March 1.—William E. Dodd, former United States Ambassador to Germany, said yesterday he believed the co-operation of democratic governments was the only effective weapon with which to meet the challenge of dictatorships.

He told the Chicago Council on Foreign Relations the League of Nations was "practically a failure," and suggested democracies would be obliged to shape a substitute program of international good-will, with the following cardinal points: Establish easier trade relations; raise the standards of living; recognize the causes of unemployment; in effect, to apply sanctions against aggressor nations.

If the democracies failed to work out such a co-operative program, Dodd said, "I fear that in a few years, or even less, Fascism will have spread throughout the world and ours will be last great nation to stand out against it." Dodd said the United States, in considering the world situation, should realize its own "errors."

RUSSIAN TROOPS DRILLED IN DEFENSE OF NAVAL BASE

Simulated Attack by Bombers on Baltic Station Repelled by Anti-Aircraft Guns.

By the Associated Press.

MOSCOW, March 1.—Soviet anti-aircraft guns repelled simulated raids on the Kronstadt naval base by "blue" bombers in winter defense maneuvers, the Soviet Army publication, Red Star, reported today.

The mimic attacks on the Baltic base were part of four-day anti-air raid drills for the defense of Leningrad.

CLAMOR FOR DEATH OF ACCUSED RUSSIANS

Even Polar Scientists Join in Demand — Trial of 21 Opens Tomorrow.

MOSCOW, March 1. — The four Russian scientists who spent the last nine months on an Arctic ice floe joined today in a growing public demand for the death of 21 former Soviet leaders who are to go on trial tomorrow accused of plotting against the Stalin Government.

Their leader, Commander Ivan Papanin, was quoted thus in a radio message from the ice breaker Yermak, one of the vessels which went to their rescue after they had drifted from the North Pole to Greenland waters:

"Together with the whole people we ask that Soviet justice impose the highest degree of punishment. Those bandits should be executed without exception."

Nation-wide workers' meetings made the same demand, in keeping with Soviet custom and as a preliminary to the opening of the trial tomorrow.

The alleged murder of Maxim Gorky, one of three laid to the so-called "Bukharin band," was attributed by the Literature Gazette to fear of the writer's pen.

Gorky's death, June 18, 1936, had been ascribed to pneumonia complicated by tuberculosis. Izvestia, Government organ, implied yesterday that he had been poisoned.

"They feared him," the Gazette said, "because he was a wise, firm, gentle, sensible friend of the toilers and a merciless enemy of Fascism."

P. P. Kruchkov, Gorky's private secretary and one of the defendants, was accused of having turned away "all honest, talented writers" who sought contact with the writer.

Genrikh Yagoda, once head of the secret police and also a defendant, was pictured by the Gazette as a "sinister figure" who tried to cultivate the company of writers.

The publication Industria indicated that wholesale charges of sabotage through industrial accidents would be introduced, as in other Soviet treason trials. It said the accused band blew up mines, burned factories, wrecked trains and maimed workers.

Defendants' Health Bad.

Appearance in the prisoners' box of the two men branded as ring-

Continued on Page 4, Column 3.

"BUT LOANS ARE MADE AT MANY PLACES

Why Should I Go to Industrial, Especially?"

AN INTERESTING QUESTION
MR., MRS. and MISS ST. LOUISAN

HERE IS THE ANSWER...

Because **Only Industrial Offers You ALL of These Advantages:**

1. Loans under many different plans, some requiring only your unsecured note.
2. The "90-day moratorium," whereby the first payment may be deferred 90 days, under some plans.
3. The Renewal-Repayment Plan, whereby only 1/20 of the note need be repaid monthly, on loans of $300 and over.
4. Low-cost loans on your automobile.
5. Financing of your deferred-payment purchases.
6. Loans by mail. Under some plans the whole transaction may be handled by mail.
7. Federal Housing loans arranged, both for property mortgage and repair.
8. Deposit service available, including the 6-Advantage Savings Account, the Regular Checking Account, and the Popular Checking Account.

Industrial—the Bank for the Individual —has just completed its 25th Anniversary of Service. It is your bank. Use it.

Industrial Bank
INDUSTRIAL LOAN COMPANY
NINTH AND WASHINGTON - ST. LOUIS
MEMBER OF THE FEDERAL DEPOSIT INSURANCE CORPORATION

ST. LOUIS POST-DISPATCH

Founded by JOSEPH PULITZER
December 12, 1878
Published by
The Pulitzer Publishing Co.
Twelfth Boulevard and Olive Street

THE POST-DISPATCH PLATFORM

I know that my retirement will make no difference in its cardinal principles; that it will always fight for progress and reform, never tolerate injustice or corruption, always fight demagogues of all parties, never belong to any party, always oppose privileged classes and public plunderers, never lack sympathy with the poor, always remain devoted to the public welfare; never be satisfied with merely printing news; always be drastically independent; never be afraid to attack wrong, whether by predatory plutocracy or predatory poverty.

JOSEPH PULITZER.
April 10, 1907.

LETTERS FROM THE PEOPLE

Mr. McCawley's Proposals.

To the Editor of the Post-Dispatch:

THE astronomical strides we are making toward Utopia by taxation should bring rejoicing to the hearts of every man, woman, child and wooden Indian within the Pendergast jurisdiction; and if we are not all soon able to live in comfort without work, it will probably be because former State Senator A. W. McCawley fails to effect his "far-reaching changes in the legislative and taxing provisions of the State Constitution."

Mr. McCawley's "provisions" embrace the establishment of a State home loan bank with a capital of $12,000,000 of taxpayers' money which is to be loaned for building houses to cost not more than $2500. His provisions for paying old-age pensions are the best so far presented—for catching votes. They provide a pension of $18 per month to single persons, $40 to married couples over 65, and $25 a month to married persons with husband or wife under 65 years of age, but make no provision for married persons without husband or wife of any age. Anyhow, at the pensioner's death, the State would be reimbursed for all assistance advanced, by holding a lien against all property accumulated from the pensioner's fabulous income.

Another salutary provision for bringing copious saliva to the mouths of hungry politicians, and 17 kinds of blistering anathema from taxpayers, embraces the increase of membership in the House of Representatives from 150 to 173, and in the Senate from 34 to 47 and another would increase the pay of members from $5 to $25 per day for the first 100 days of regular sessions, and 150 days of revision sessions, with no compensation for the other 115 days of the year. One negligible matter which Mr. McCawley neglected to dwell upon was just how far his "far-reaching" provisions would penetrate the taxpayers' pocket, but in view of the mounting cost of State government for the past few years, and from a fair and conservative estimate, his proposed legislation would not add more than $150,000,000 to $200,000,000 to the present cost of State government.

In view of the present trend of political procedure it would appear that the only remedy the average politician can muster for treating any kind of economic disorder, including itching palms, is by increasing the 757 varieties of taxes.

Ballwin, Mo. H. L. SPRADLING.

Is Mexico Red?

To the Editor of the Post-Dispatch:

IN his interesting article, "Mexico in Evolution," John P. Risque would reassure those who see Red in Mexico with the Mexican Government's assertion that its labor policy is not radical but reasonable.

On the very day this article was published, a news dispatch from Mexico City reported that President Cardenas had addressed the Confederation of Mexican Workers, urged a congress of the workers of the world to be held in Mexico, and "when the President had finished, the entire assemblage joined in singing the Communist International." M.

Case of the Neckwear Workers.

To the Editor of the Post-Dispatch:

IT seems the old saying that in unity there is strength is being completely forgotten among unionists. Even though two union leaders cannot agree, the laboring class should still be united for one cause, regardless of which banner they are registered under.

We are all trying to make an honest living and therefore should buy union label products whenever possible, without discriminating against either the C I O or the A. F. of L., as is being done.

This is especially true in the neckwear industry, whose union members were formerly affiliated with the American Federation of Labor. About three years ago, with the consent and approval of the A. F. of L. Council, the jurisdiction of the neckwear workers was placed with the Amalgamated Clothing Workers of America. This organization is now affiliated with the C I O and has the only official neckwear union label that has been printed.

We would like to inform the public of this and ask merchants and members of organized labor to give us their support. We are still the same people and are working for the same cause as when we were affiliated with the A. F. of L.

We still patronize the A. F. of L. unions. We are with you! Why are you not with us? A NECKWEAR WORKER.

Favors Anti-noise Bill.

To the Editor of the Post-Dispatch:

I WAS glad to read that a campaign is being launched by the St. Louis Chamber of Commerce to free the city of unnecessary noises.

The Board of Aldermen would do well to enact the proposed ordinance. It will meet with success when supported by public opinion. Are St. Louisans really interested in a quieter and better city for themselves and their visitors? Is such a law practical?

The public will never observe such a law until they become noise conscious. Let's improve the city and the people's health by eliminating the nuisance noises, especially the loud honking of automobile horns. HOW ABOUT IT?

A NEEDED TAX AMENDMENT.

The Supreme Court has ruled without dissent, in an opinion read by Justice McReynolds, that the salaries of state employes engaged in liquidating state banks or insurance companies are not exempt from the Federal income tax.

The decision points out that the compensation in such cases comes from corporate assets, not from public funds, and that none of the employes in question "was an officer of the state in the strict sense of that term."

It is gratifying to have this ruling from the high court, and to have it in the forthright manner of the McReynolds opinion. What the court says is the plain common sense of the matter. The decision is in line with other recent findings of the court, and it ought to put a stop to the efforts of analogous groups—persons doing special work for a state but not regularly engaged in the "discharge of essential governmental duties"—to get in under the tax-exemption umbrella.

The court's ruling in this tax case is welcome not only as an act of simple justice, but as a fresh reminder—particularly timely now as March 15 approaches—that there are today some 5,000,000 employes of the Federal, state and local governments who escape income taxes, either of the Federal Government or of the states in which they reside. That is to say, Federal employes are exempt from state income taxes, and state and local employes are exempt from Federal income taxes. This condition, with its palpable discrimination against those who draw their income from private employment, has become a matter of increasing concern as government jobs have multiplied.

What should be done about it? There are students of the Constitution who believe the wording of the sixteenth amendment—that Congress shall have power to levy on incomes "from whatever source derived"—is such that the exemptions in question should never have been granted. On the other hand, there is the doctrine that neither a state government nor the Federal Government may tax the instrumentalities of the other, and it is this theory which has prevailed in the Supreme Court through a long line of decisions.

The solution, therefore, appears to lie only in a constitutional amendment specifically permitting reciprocal taxation of the income of public employes by the states and the Federal Government. Representative Cochran of St. Louis introduced a resolution last year calling for such an amendment. Congress ought to adopt this or some similar measure and give the states a chance to wipe out one of the greatest inequities with which the income tax system is burdened.

INEVITABLE LABOR DECISIONS.

The pair of Supreme Court decisions in the National Labor Relations Board cases, decided unanimously yesterday without participation of Justices Cardozo and Reed, follow virtually as a matter of course from the validity of the Wagner Act itself. Speaking for the court, Justice Stone found that the Greyhound bus lines, in two instances in different parts of the country, had, by "unfair labor practices," established a company union whose very structure rendered it "incapable of functioning as a bargaining representative of employes." That being so, the court which had upheld the Wagner Act had only one choice when confronted with the complaint that the N L R B had ordered the company to withdraw its recognition of the company unions. It necessarily sustained the orders.

Sharpshooting attacks such as these upon the Wagner Act are unfortunate. The effort and time put into suits which do not seem to recognize the constitutionality of the act itself should either be better spent or saved entirely The unanimous decisions in the Greyhound cases serve notice to that effect.

CIVIL SERVICE IN MISSOURI.

The formation of the Missouri Federation for the Merit System is a forward step of real significance. It means that for the first time Missouri now has a Statewide organization uniting various groups which are interested in improving its civil service.

Heretofore the brunt of the battle for the merit system at Jefferson City has been borne by the League of Women Voters and a few other groups which have made State government personnel one of their interests. Now there are 15 organizations, grouped in the new federation, ready and eager to bring their influence to bear in this important field of government.

A challenging opportunity lies ahead, for both the new organization and the State of Missouri. For while Missouri is fertile ground for improvement, the fact is that the states generally have been backward. In the last two years, however, there has been a marked change. During 1937, Arkansas, Tennessee, Maine, Connecticut and Michigan adopted civil service systems to bring to 15 the number of states which have placed state personnel on a merit basis. These additions put some 30,000 more public employes under civil service.

States in which similar measures are either pending or in prospect of enactment include Georgia, Virginia, Minnesota, Idaho, Indiana, Wyoming, Alabama, New Hampshire and Rhode Island. An intensive campaign by the new federation might very well result in the addition of Missouri when our legislators next assemble at Jefferson City.

JUSTICE HOLMES WOULD HAVE APPROVED.

A favorable and significant commentary on the new curriculum now in force at the University of Chicago Law School is that its supporting ideas would have met the approval of the late Justice Oliver Wendell Holmes.

The Chicago innovation in the teaching of law is an attempt to make better lawyers by teaching them more of what surrounds the law. To this end, the course has been lengthened from three to four years, case work has been reduced, and economics, history, psychology and sociology have been made an organic part of the training. This is a distinct victory for the ideas of President Hutchins, who has a standing quarrel with the type of higher education which emphasizes specialization at the expense of creative thought. It also is an important step toward the creation of the kind of lawyer Justice Holmes envisioned as the attorney of the future.

"For the rational study of the law," he said, "the black-letter man may be the man of the present, but the man of the future is the man of statistics and the master of economics."

At another time he said: "Every lawyer ought to seek an understanding of economics." Even more inclusive and suggestive was his belief that "to be a master of any branch of knowledge, you must master those which lie next to it."

This is precisely what the new curriculum at Chicago hopes to accomplish. The implied thought back of it all is that a proper understanding of the law requires not only specialized information and familiarity with precedents, but something of the combined approach of the philosopher and the scientist as well.

IN THE LIGHT OF——

I say to this Senate, Mr. President, that a Jackson County (Missouri) Democrat has as much chance of a fair trial in the Federal District Court of Western Missouri as a Jew would have in a Hitler court or a Trotsky follower before Stalin.

The quotation is from Senator Truman's speech protesting against the reappointment of United States Attorney Milligan.

It should be read in the light of yesterday's dispatch from Washington, reading as follows: "Twelve persons convicted of conspiracy to commit election frauds at Kansas City, Mo., in connection with the November, 1936, general election, failed today in the Supreme Court in the effort to escape punishment. The tribunal refused to review a decision by the Eighth Circuit Court of Appeals affirming the convictions in the Federal District Court at Kansas City."

If, as the Senator charged, Mr. Milligan is not "professionally" or "morally qualified," if Judges Reeves and Otis are violently partisan, if defendants are being railroaded to prison, how does the Senator explain affirmation by the appellate court and refusal to review by the Supreme Court of the United States?

Senator Truman was particularly distressed that Judges Reeves and Otis "have made it perfectly plain to Mr. Milligan, and he has been able to see eye to eye with them, due to bankruptcy emoluments—that convictions of Democrats is what they want."

This should be read in the light of the statement made last week by the Federal grand jury. In indicting 18 more persons for fraud, the grand jury pointed that of the 18 persons, eight were Republicans and, of the 181 previously indicted, 70 were Republicans.

PRE-COCKTAIL AMERICA.

No itemized statement of the McNutt debut has been published, and no demand for such detailed information has been heard. Curiosity seems satisfied with the summary that the bill totted up $5000. In the present scale of things, there's nothing in that figure to occasion talk, but gazed at in the dim light of historical comparison, it may induce a pause.

The month is May, the year 1860, the place Chicago, and the Republicans have chosen a candidate for President after milling days in that improvised convention hall, the "Wigwam." Carl Sandburg, in "The Prairie Years," thus tells it:

> When Judge David Davis was asked what it cost to nominate Lincoln, he replied: "The entire expense of Lincoln's nomination, including headquarters, telegraphing, music, fare of delegations and other incidentals, was less than $700."

The simple life. The Martini had not yet been invented, *hors d'oeuvres* had never crossed the Alleghenies, and "5 to 7" was a vesperal period when America ate its supper and got ready to say its prayers and go to bed.

Though Kansas City's registration has not reached the hectic heights of 1936, it is still well over 100 per cent. They just dote on voting in that town.

NEW ENTRY IN THE RADIO WAR.

Radio listeners in South and Central America have a varied array of European broadcasts from which to select. Italian and German stations in particular are using all their persuasiveness to capture the Latin American ear, in the endeavor to serve both commercial and political interests. The broadcasts of these Powers are filled with propaganda, more or less subtle, in Spanish and Portuguese, designed to present their philosophy in its most favorable aspect. In recent months, their news broadcasts have contained many representations of conditions in the United States, in an effort to discredit democracy and weaken this country's influence in Latin America.

It was a challenge that could not be overlooked, and it is being met, but not by counter-attack. The national chains are broadcasting more and more of their best programs by short wave to South America, with special schedules in Spanish. Two powerful stations at Schenectady will begin this week the use of new frequencies, designed to blanket the southern continent. There is no occasion for controversial broadcasts, but the presentation of accurate news reports from this country can do much to nullify the Italo-German campaign. Nor is there need for the United States Government to set up its own station, as has been proposed, while commercial broadcasters give this service.

The world's new battleground of ideas is the ether. It is reassuring to know that this country's broadcasters are counteracting Fascist influence among our neighbors.

Manager Frisch reports a fractured ankle, and Mr. Tennyson, with his "Break, break, break," is herewith appointed the Cardinals' poet laureate.

INEPTITUDE FROM A JAPANESE ADMIRAL.

The Japanese reputation for subtle diplomacy is gradually being demolished as it comes up against the hard necessities of the moment. For instance, the statement of Rear Admiral Ishimaru, retired, has all the makings of a boomerang. The Admiral, recognized as one of Japan's foremost naval authorities, makes the claim that his country's sea-fighting force is superior to America's, and to "such an extent that America is unable to have anything like confidence in her navy's ability to cope with Japan."

For domestic consumption, this may be excellent fodder. But in the United States, the effect can be only to win support for the proposed increase in naval appropriations, now before Congress. If the Admiral wanted to accelerate the world naval race, in which he says Japan must participate, he couldn't have spoken better.

Postmaster-General Farley is keeping hands off that Florida political row. He says Senator Pepper is the salt of the earth and his opponent the gem of the ocean.

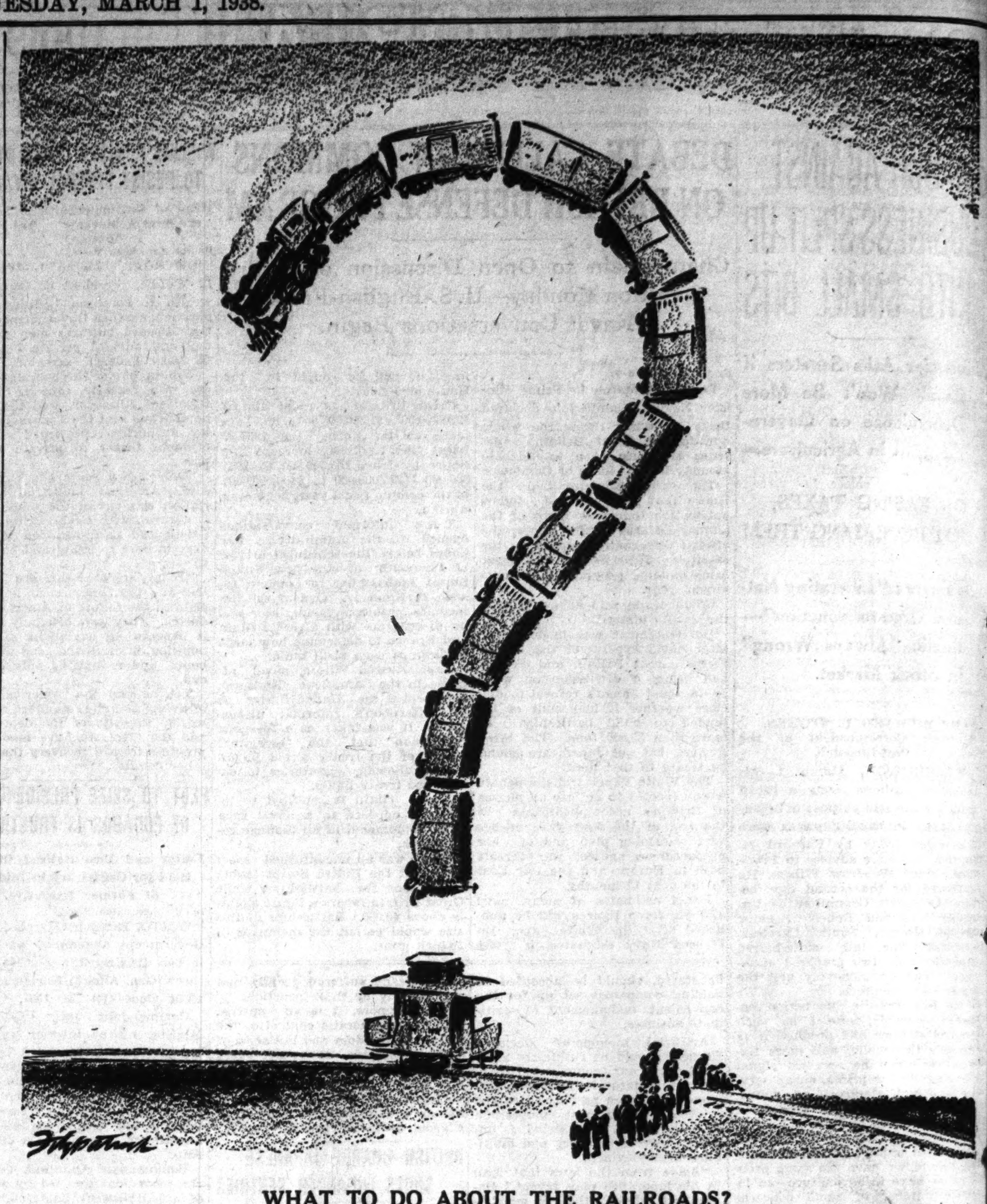

WHAT TO DO ABOUT THE RAILROADS?

Pilot Fitness and Airplane Crashes

Safety of air travel can be greatly aided by stricter inspection of pilots, experts in optical science assert; advise intensive tests of flyers not only when they are licensed, but before and after each flight; compared with minute care in inspecting airplanes, "little attention has been directed to the condition of the aviator."

Drs. Clarence E. Ferree and Gertrude Rand, Research Opthalmologists, Johns Hopkins University School of Medicine, in Science Weekly.

IN the early days of aviation, particularly during the World War, the need for testing the fitness of pilots for flying was duly recognized. In later years, however, the importance of testing pilot fitness was overshadowed by the development of instruments and the stress laid on them as a guide for flying. In this, a grave mistake may have been made. Recently, there seems to be a growing conviction that the pilot is an important factor in the increasing number of airplane crashes. There is perhaps a good reason for this conviction.

It may be that with the rapid improvement in the facilities for aviation, the attitude of the pilot has changed with respect to the importance of his own qualifications, fitness and training and to the highly specialized nature of the services he was formerly called on to contribute and still has to contribute in emergencies. It may be also that not enough attention is paid to fitness in the selection of pilots and to making sure that they are in fit condition for service at all times when they are called on to render service.

It seems very strange that the plane should be carefully tested on every point of its construction and operation before each flight and little or no attention given to the pilot at that important time other than to see that he is on hand to fly. With the advance in scientific and mechanized control, the importance of the human factor has without question been thrust into the background.

* * *

During the World War, we devised an instrument for testing the fitness of aviators. This instrument was used at Mineola for testing and studying the fitness of entrance candidates and later was taken to France for the purpose of studying the fitness of aviators already in the service for the various tasks required of them, particularly in combat flying. Since the war, the instrument has been greatly improved for the study of fitness for aviation on such points as entrance requirements, disqualification for the service on account of age, fatigue in relation to number of hours in the air, individual susceptibility to fatigue, etc.

With this instrument can be measured, among other things, the speed of change of adjustment of the eyes for clear seeing at near to clear seeing at far and back again to near. This involves a measurement of the speed of vision, the speed of use of the muscles of the eyes in the perfect co-ordination needed for the clear seeing of a small detail and the speed of accommodation. It constitutes an extremely sensitive test of the ocular and oculomotor fitness of the aviator and of small disturbances in this fitness; also a very delicate and effective test for bodily and mental fatigue and other disturbances in physical and mental facility and proficiency.

The test is without doubt one of the most sensitive that has ever been devised for the detection of any imperfection in the oculomotor, accommodative or sensory functions or any temporal disturbance in these functions. It is with these temporal disturbances that we are particularly concerned in this paper. Common causes of these disturbances are fatigue, loss of sleep, worry and all mental states which distract attention, the variations in physical and mental efficiency and alertness common to everyone in the course of time, illness, etc. Any of these may be sufficient to cause the aviator to fail or falter at a critical time in the high degree of service that is required of him.

It seems only reasonable, therefore, that the fitness of the aviator should be tested before each flight is undertaken, as well as the fitness of the plane which he operates. It is surely not enough to require only an entrance test of fitness and then allow him to go on without further check, even without regulation of his conditions of living, until age or some mishap retires him from service.

* * *

Our personal feeling is that a test should be made of each aviator immediately before and after each flight. We have the following reasons to offer for this:

1. The test before the flight should be used to prevent the aviator from going into the air when he is clearly and dangerously unfit for service. It is neither fair nor good public policy that a knowledge of his fitness should depend upon his own report. In combat flying in particular, he might well be prevented from making such a report through fear of being called a slacker or because of patriotism or personal pride. In commercial service, too, many reasons might operate to deter him from making a report of unfitness. The responsibility for making such report should be taken out of his hands and consigned to a competent examiner.

2. The test at the end of the flight would indicate how well the aviator has stood the strain of his service. It would give valuable information as to his susceptibility to fatigue and make it possible to assign him to the length and kind of service he is capable of performing.

3. From the results of the tests, graphs or curves can be plotted which will give a splendid picture of the aviator's fitness, his endurance, his susceptibility to fatigue, the consistency of his service, etc. In short, these records would serve as the basis for a high type of personnel service in aviation.

4. The feasible test and instrument are available. The test does not require more than 10 minutes to perform and the result can easily be given a numerical rating. The instrument is easy and convenient to operate and the entire program well within the technical capabilities of the average flight surgeon.

With the growing conviction that the pilot is an important factor in the increasing number of airplane crashes, it seems that more attention should be paid to fitness in the selection of pilots and to making sure that they are fit for service at all times when they are called upon to render service. It is strange indeed that so much care is taken to see that the plane is in perfect condition before a flight is undertaken and so little attention is given to the condition of the pilot.

The Jewel of Consistency

From the Milwaukee Journal.

ONLY yesterday, our isolationists in Congress were charging that the United States had a secret alliance of some sort with Great Britain. That was their attack on the President's request for more ships. Senator Johnson introduced a resolution to find out if there was an agreement.

The whole tenor of the remarks made by the Johnson-Borah group in Senate and House was that America should go it alone and that co-operation with Great Britain was out of the question.

Well, Britain did go it alone, at least so far as we were concerned, and Prime Minister Chamberlain opened negotiations with Italy and Germany.

Now what do we hear in Congress? That Chamberlain had "double-crossed" us, betrayed us. That Great Britain has let us down. Senator Johnson rises now to talk about the Prime Minister's "dealing with them"—that is, with the dictators. Congressman Kopplemann of Connecticut makes the outright double-cross charge. Wisconsin's Congressman O'Malley adds some of his foolishness.

If they don't want America to deal with England, even at arm's length, why do the isolationists object if England deals with somebody else? They suspected England because her ships happened to come down the Yangtze River with ours, bearing the dead and wounded after the regrettable occurrence around Nanking. They see in every ship we build another British plot to have us fight Britain's battles.

Yet Representative Kopplemann is all wrought up because Britain is "making overtures to the dictator nations when she should be joined with the English-speaking democracies against the threat of dictatorship."

If we are to be as completely isolationist as this group wants, how could another nation be "joined with us"? And if we were to be left as unprepared as this group would have us, who would want to join with us?

Is it any wonder that other nations get dizzy when they listen to our "statesmanship"?

A PLAGUE OF OBSOLETE STATUTES.

From the Des Moines Register.

BARNET HODES, Chicago Corporation Counsel, hopes to persuade the more reactionary members of the Board of Aldermen to repeal the ordinance which requires bathing beauties on that city's beaches to wear a blouse and bloomers.

He expects to try to expunge from the books the ordinance which bans the driving of cattle down Michigan boulevard between 7 a. m. and 7 p. m., to strike out the prohibition against borrowing a monkey wrench from a fire station and to do away with the penalties for failure to keep wooden sidewalks in repair.

Every city has its obsolete ordinances. States that legislate the length of women's hatpins are slow to bring their statutes up to date, when the hatpin follows the whip-socket into desuetude. It costs money to publish and republish this legal trash, year after year, and the search for the law of the day is prolonged or frustrated by so cluttering up the books.

DOG (PEKINGESE) BITES MAN.

From the Pittsburgh Press.

Chinese war planes bombed the Japanese island of Formosa, and Tokio is reported to be shocked at the murder of Japanese women and children. Have those uncivilized Chinese never heard of the Kellogg Pact?

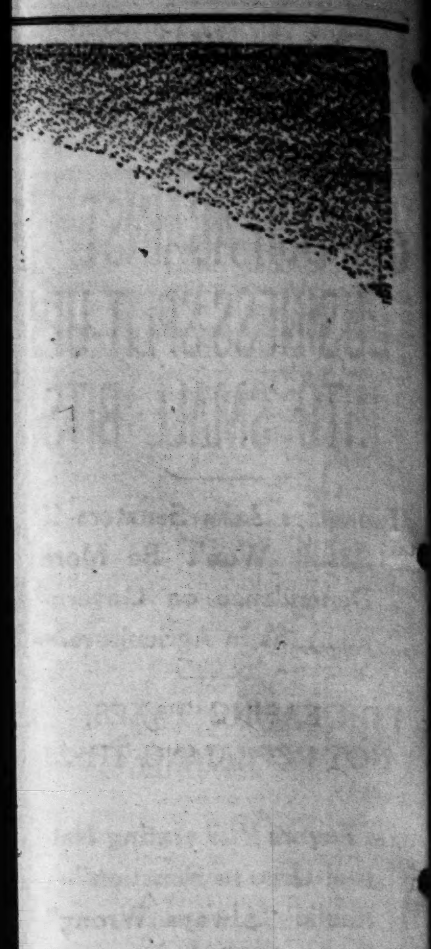

...s?

The Jewel of Consistency

From the Milwaukee Journal.

ONLY yesterday, our isolationists in Congress were charging that the United ...es had a secret alliance of some sort ... Great Britain. That was their attack ...he President's request for more ships. ...tor Johnson introduced a resolution to ...out if there was an agreement.

...e whole tenor of the remarks made by ... Johnson-Borah group in Senate and ...e was that America should go it alone ...that co-operation with Great Britain ...out of the question.

...ll, Britain did go it alone, at least so ...s we were concerned, and Prime Min... Chamberlain opened negotiations with ... and Germany.

...w what do we hear in Congress? That ...nberlain had "double-crossed" us, be...d us. That Great Britain has let us ... Senator Johnson rises now to talk ... the Prime Minister's "dealing with ..."—that is, with the dictators. Con...man Kopplemann of Connecticut makes ...utright double-cross charge. Wiscon... Congressman O'Malley adds some of ...oolishness.

...hey don't want America to deal with ...nd, even at arm's length, why do the ...ionists object if England deals with ...body else? They suspected England ...se her ships happened to come down ...angtze River with ours, bearing the ...and wounded after the regrettable oc...nce around Nanking. They see in every ...we build another British plot to have ...ht Britain's battles.

... Representative Kopplemann is all ...ht up because Britain is "making ...ures to the dictator nations when she ... be joined with the English-speaking ...cracies against the threat of dictator...

...ve are to be as completely isolationist ...s group wants, how could another na...e "joined with us"? And if we were to ...t as unprepared as this group would ...us, who would want to join with us? ...t any wonder that other nations get ... when they listen to our "statesman...

...LAGUE OF OBSOLETE STATUTES.

...he Des Moines Register.

...NET HODES, Chicago Corporation ...unsel, hopes to persuade the more re...ary members of the Board of Alder... ...o repeal the ordinance which requires ...g beauties on that city's beaches to ...a blouse and bloomers.

...expects to try to expunge from the ... the ordinance which bans the driving ...le down Michigan boulevard between ... and 7 p. m., to strike out the pro...n against borrowing a monkey wrench ... fire station and to do away with the ...es for failure to keep wooden side... in repair.

...y city has its obsolete ordinances. ... that legislate the length of women's ...s are slow to bring their statutes up ...e, when the hatpin follows the whip... into desuetude. It costs money to ... and republish this legal trash, year ...ear, and the search for the law of ... is prolonged or frustrated by so clut... up the books.

...G (PEKINGESE) BITES MAN.

...e Pittsburgh Press.

...ese war planes bombed the Japanese ...of Formosa, and Tokio is reported to ...ked at the murder of Japanese wom... ... children. Have those uncivilized ... never heard of the Kellogg Pact?

ON THE RECORD

By DOROTHY THOMPSON

Christianity's Crisis

CHANCELLOR SCHUSCHNIGG'S speech was heroic. With it he certainly risked his career, and possibly, eventually, his life. During the whole history of the Nazi revolution in Germany, not one individual in high office has dared to take the stand that the Austrian Chancellor did last Thursday.

In the wave of "co-ordination" that swept over Germany in 1933, the heads of German states, the German bureaucracy, the German courts, the German press, were swept along as though by a mountain torrent. Socialists and democrats, capital and labor, science and art—all, all capitulated. Only at the doors of the Christian churches, Protestant and Catholic, was the wave opposed.

Only from a few Christian pulpits have come daring voices. The voice of His Eminence, Cardinal Faulhaber, of Munich. The voice of the Protestant pastor, Martin Niemoeller, of Berlin, now on trial before the Nazi courts.

And those voices were backed up three months ago by a most amazing document — the manifesto to Hitler of the chaplains of the German army, in which the Leader of the Reich was warned that his fight against Christianity was demoralizing the army and dividing the German people from one end of the country to the other.

That document never appeared, of course, in Germany. But it was made available to the world by the German army, and the full text of it appeared in the New York Times.

* * *

Now a dramatic struggle is going on in the Germanic world. The struggle is no longer as between democracy and dictatorship; as between the one-party and the many-party state; no longer is it an issue whether or not Germany will have equality in Europe—the rest of Europe must ask whether Germany is to have dominance and control, not equality.

The issue in the Germanic world, precipitated by the events in Austria, is not even, in the first line, the issue of Austrian independence. It is whether the Germanic world is to be Christian or pagan, whether the Church of Christ in Germany is to be a universal church, open to all men, and representing universal principles, or whether it is to be a mere instrument of German racialism.

It is not a small issue, but a fundamental one. For allied with it are all the fundamental questions: Is government to be based on law, or to be purely arbitrary? Is citizenship to be based on race, or on willingness to collaborate for the national welfare? Is justice to be "anything which serves Germany" or is it to take account of principles which have been written into western law for hundreds of years? Is the state to be the final moral arbiter, or not? Is the human being to be classed and categorized and treated by the state according to the blood in his veins, or is he to be judged by his individual, personal behavior? Is man a human soul, or is he a creature damned and determined by his chromosomes? Is the German spirit to be one of conquest, or of reconciliation?

* * *

Schuschnigg, a German, speaking in Vienna, a German city, a city which ruled the Germanic world for a thousand years—the capital of the First Reich, of the Holy Roman Empire, says Germany must be Christian.

Those were not his words on Thursday, but that is the basic implication of the fight for Austrian independence.

"An abyss separates Austria from Nazi-ism." I quote again the words of Schuschnigg, not on Thursday, but stated early last month. "We know but one God. And that is not the state, or the nation, or race."

It is for that conception that Austria is fighting today. Fighting without weapons—what are arms of 6,000,000 against 60,000,000? Fighting without allies. That is what the world says. Fighting with wooden swords.

I remember that Hitler, whose sword, in 1923, was of very rickety wood, said, "If a people but desire freedom, weapons will grow in their hands."

Austria's ally today is the conscience of the world. But perhaps it has gone permanently to sleep. If it has—what does her victory or her defeat matter?

* * *

Curiously, the struggle will determine, one way or another, the immediate fate of several million men and women of Jewish blood, in Austria and the surrounding states. The issue whether Germany is Christian or pagan will decide the fate of the Nuremberg laws. Austria has no such laws, and as long as it is governed by Christian principles, it cannot have them. The Christian philosophy, Catholic or Protestant, does not admit that the state can condemn a race irremediably to hell.

* * *

The Nazi program for Austria is clear. First, one disarms the country in its struggle for public opinion. (How much the Germans have learned from the allies in the last war!) Pivotal places in the Government are already in the hands of Nazis. The press of Austria must not be allowed to attack Nazi-ism. The German press is under no such handicap vis-a-vis Austria. Already the Austrian Chancellor is under attack on the Nazi side of the border.

One gets a foothold, and then bores from within. (A Communist tactic. How much the Nazis have learned from the Communists!) That is the way the Nazis conquered Germany itself. Two seats in the Cabinet were enough to start with.

One begins an anti-Semitic campaign. The Jews are the enemies! Thus one diverts attention. Already, in Vienna, a new anti-Semitic newspaper is on the street, to scare the children with pictures of the bogeyman.

A Communist menace suddenly rears its head. It is reported that revolutionary Socialist pamphlets are being circulated in Austria. I would like to investigate the source of those pamphlets. Who burned the German Reichstag? Are we not familiar with the tactics of the agent provocateur? Why has there been no Communist literature circulating in Austria until last week? Why does the German press begin to paint a Bolshevist menace next door?

A Jewish menace and a Bolshevist menace are necessary to establish a Nazi excuse for armed intervention. But the same trick cannot be pulled repeatedly, over and over. Or can it?

* * *

Austria is already lost to democracy. Two dictators together, from two neighboring countries, saw to that a long time ago. But it is not yet lost to barbarism. It is not yet lost to certain very old Christian principles which have influenced the law of the world for centuries. And until it is lost, Germany is not wholly lost, either.

Perhaps the German Fuehrer knows this. For it is curious how desperately afraid he has become of the circulation of ideas outside his own country. He wants England, now, to "control" its own journalists! Foreign correspondents sent to Berlin must be "accredited" by the German Government. If they do not speak Nazi language, they will be put out—unless their own governments will discipline them.

So powerful in arms. And so afraid of words?

(Copyright, 1938.)

California Woman Dies at 111.

By the Associated Press

WOODLAND, Cal., March 1.—Mrs. Julia Richards, who said she was 111 years old, died yesterday of a heart attack. She smoked cigarettes and cigars to the last.

The Hub Cap-itol

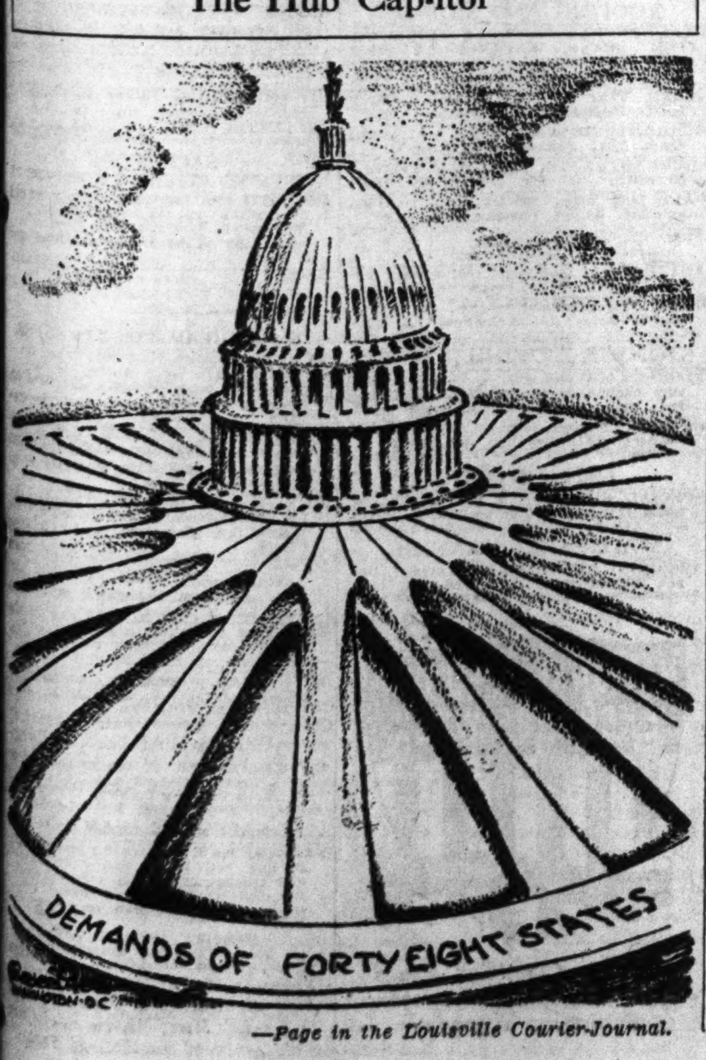

—Page in the Louisville Courier-Journal.

TEACHERS' COMMITTEE ASSAILS DEWEY THEORY

'Essentialists' Declare That 'Progressive' Education Is Producing Illiterates.

By the Associated Press.

ATLANTIC CITY, N. J., March 1.— Charging that children are being cheated out of education by fancy new teaching methods, a group of educators rebelled today against the "progressive" system of teaching first advocated 20 years ago by John Dewey, Columbia University philosopher, and widely adopted in whole or part.

Prof. William C. Bagley of Teachers' College, Columbia, heads the new "essentialist committee for the advancement of education," which has declared war on Dewey's system at the annual convention of the American Association of School Administrators here.

"In spite of its vast expense," the committee said in a statement today, "public education in the United States is in many ways appallingly weak and ineffective. Age for age, the average pupil in our elementary schools does no know as much about fundamentals as do pupils of other countries." If this is true of elementary school pupils, the committee continued, it is doubly true in high schools, "which yearly are more nearly approaching the primary level."

The committee declared increasing proportions of junior and senior high school students are "really illiterate," and "it is now taken for granted that high-school students are not only unable to read effectively but require instruction in arithmetic and grammar."

The "essentialists" charge the "progressives" are using the public schools to propagandize for a "new social order."

They appointed a permanent council to combat the "progressive" system and fight for a return to "good, old-fashioned book learning."

PREMIERE OF NEW OPERA

Work of Gustav Strube Presented in Baltimore.

By the Associated Press.

BALTIMORE, March 1.—"The Captive," a new opera relating the difficulties of a maid, a buccaneer and a Puritan with a conscience, had its premiere here last night, with the composer, Gustav Strube, receiving most of the applause.

The 71-year-old composer conducted the orchestra and took four curtain calls. Strube, founder and former conductor of the Baltimore Symphony Orchestra, is now a teacher at Peabody Institute. Frederick Arnold Kummer, author of the book, was called to the curtain also.

FUNERAL FOR HARRY KLIE

Services for Retired East St. Louis Merchant to Be Tomorrow.

The funeral of Harry Klie, 74 years old, East St. Louis retired merchant who died yesterday at Christian Welfare Hospital, will be held tomorrow at 3 p. m. at the Burke chapel, 3300 State street, East St. Louis, with interment in Mount Hope Cemetery. Mr. Klie, who resided at 3823 State street, was a founder of the East St. Louis Downtown Business Men's Association and a clothing merchant in the city for 30 years. He sold his business at 239 Collinsville avenue in 1931.

Surviving are his wife, Mrs. Louisa Klie; three sons, Elmer, Harry Jr. and Walter, and three daughters, Mrs. Magdaline Mersman, Mrs. Ruth Loudon and Mrs. Lucille Cyder.

MIDWEST EDUCATION MEETING

Conference to Be Held at Washington U. March 25-26.

The eleventh annual Midwest Education Conference will be held at Washington University March 25 and 26, Dr. Frank L. Wright of the university's education department has announced. The theme of the conference will be "Education in a Democracy."

Speakers will include Dr. Paul Belting of the Illinois State Department of Education and Dr. Boyd Bode of Ohio State University. Meetings, except for luncheons and suppers, will be open to the public.

Medal for Dr. Eugene Tavenner.

Dr. Eugene Tavenner, professor of Latin and Greek at Washington University and president of the St. Louis group of the American Archeological Society, was awarded a medal for conspicuous alumni service by Columbia University at the school's annual Alumni day recently. He is president of the St. Louis Society of Columbia University Alumni.

Washington U. Glee Club Tour.

The Men's Glee Club of Washington University will open a four-day concert tour of Missouri schools with a performance at Kemper Military Academy, Boonville, tomorrow afternoon. The 30 members of the club will sing in Kansas City Thursday, in Columbia Friday and Fulton Saturday.

Drosten Jewelry Company
FOR DIAMONDS N. W. CORNER NINTH & LOCUST
Interesting Characters in Diamond and Platinum CHARMS
WATCH and JEWELRY REPAIRS

SOCIAL ACTIVITIES

ONE of the first post-Lenten weddings will be that of Miss Aurelia Picot Gerhard and Arthur Charters Gaines. Miss Gerhard, the daughter of Mr. and Mrs. Julius W. Gerhard, 4579 West Pine boulevard, has chosen Tuesday, April 19, for the ceremony, which will take place at 8:30 o'clock in the evening at the Church of St. Michael and St. George. The Rev. Dr. Karl Morgan Block will officiate. A reception is to be held afterward at the St. Louis Woman's Club.

Fourteen attendants will precede the bridal pair to the altar. Mrs. Robert A. Black Jr., the former Miss Jane Jordan, will be matron of honor, and Miss Elizabeth Johnston maid of honor. Miss Virginia Brown, Miss Mary Louise Conrades, Miss Virginia Moser, Miss Isabel Moberly and Miss Harriet Hulburd are to be bridesmaids.

The bridegroom's brother, William B. Gaines, will serve as best man, and the usher corps is to be composed of the following: Eugene B. Gerhard, the bride's brother; Maxwell Waldsmith, Walter Hensley Jr., William D. Milton, Robert A. Black Jr. and Wallace Wilson Jr.

Of the many pre-wedding parties being planned for Miss Gerhard and her fiance, the only one for which definite arrangements have been made is a dinner dance which Mrs. Dorrit Oakley will give the night of March 17 at the Park Plaza.

Mr. Gaines is a son of Mrs. Olive S. Gaines, with whom he lives at 7039 Pershing avenue, and Arthur J. Gaines.

A deep bower of cymbodium fern and palms, on which fell the light of tall white tapers, provided the setting for the wedding last night of Miss Jane Davis and Woodrow McDonald Lamb, at the Church of the Ascension. The marriage service, by candlelight, was read by the Rev. Dr. John S. Bunting at 8 o'clock, before several hundred guests. The bride is the daughter of Mr. and Mrs. Joseph Thomas Davis, 7165 Kingsbury boulevard. Mr. Lamb is the son of Dr. and Mrs. Jones Houston Lamb, Paragould, Ark.

The bride, escorted by her father, passed down an aisle marked by burning tapers to an altar adorned with two large vases of white snapdragon, stock, Easter lilies and sweet peas. Miss Virginia Davis attended her sister as maid of honor. Mrs. Thomas A. Peterson, sister of the bridegroom; Miss Doris Davis, Kansas City; Mrs. James F. Nolan and Miss Ruth Schmidt were bridesmaids. John Mahon, young son of Mrs. Vera R. Mahon, was ring bearer. Mr. Lamb had as his best man his brother, Weldon Lamb. Ushers were Frederick Guth, Frank L. Davis Jr., Paul Julian, a cousin of the bride; Robert E. Lungstras Jr., William Wimmer Jr. and John R. Burns of Indianapolis, Ind, formerly of St. Louis.

The bride wore a gown of white satin fashioned on long, clinging lines. It had a heart-shaped neckline caught with a pearl clip and the short, puffed sleeves were finished by a four-inch shirred band. Her bridal veil, of white tulle, followed the lines of the long, square train and fell from a small tulle cap trimmed with fragrant orange blossoms sent from Florida by Mrs. William Purnell Diggs, a close family friend. The wedding bouquet was a semi-shower of lilies of the valley centered by white orchids.

The maid of honor and bridesmaids were in gowns of marquisette in neo-classic shades over matching taffeta. Miss Davis more naturtium; Mrs. Peterson's gown was of chartreuse; Miss Doris Davis was in violet; turquoise was chosen for Mrs. Nolan's gown and Miss Schmidt wore pale coral. Their costumes were designed alike with heart-shaped necklines, close fitted bodices and full circular skirts that swept the floor. The only trimming was achieved by two pleated discs of the crisp fabric that covered the upper arm. They carried bouquets of white snapdragon and token gerbia, the latter blossoms harmonizing with the tone of the frock.

Mrs. Davis wore powder blue chiffon with a panel of blush pink chiffon forming a train. Her corsage was of pale pink tulips. Mrs. Lamb, the bridegroom's mother, was in beige lace, with which she wore an orchid corsage.

After the ceremony a small reception was held at the home of Mr. and Mrs. Davis. The reception table was decorated with a cluster of white spring flowers and lighted by white candles in silver candelabra. More spring flowers were used in decoration about the rooms of the lower floor.

Mr. Lamb and his bride left today by airplane for New Orleans, where he is a senior at Tulane School of Medicine. After his graduation in June they will return to St. Louis to live.

In addition to Dr. and Mrs. Lamb and Dr. and Mrs. Peterson, Wynne, Ark., and members of the bridal party, other out of town guests were Mr. and Mrs. Leland Stanford Davis, Kansas City.

Mr. and Mrs. Gilbert Robinson Pirrung, who have been living in Upper Montclair, N. J., since their marriage a year ago, have returned to St. Louis to live. They made the trip by motor, arriving last night. For the present they will be at the home of Mr. Pirrung's mother, Mrs. Clifford W. Gaylord, 816 South Hanley road, during the absence of Mr. and Mrs. Gaylord on a Caribbean cruise.

Mrs. Pirrung was Miss Lila Marshall Childress, daughter of Mr. and Mrs. L. Wade Childress of Clayton and McKnight roads.

La Societe Francaise will observe Mardi Gras tomorrow night at a masquerade ball in the rathskeller of Bevo Mill, to which the public is invited. In the tradition of original French settlers, the society plans to make the celebration tonight an occasion of "jollification. dancing and merry-making" before Lent, which begins tomorrow.

The entertainment is under the direction of Jack London, president, who is conducting a membership drive with the assistance of Mlle. I. L. Ponscarme, secretary, in an effort to revive an interest in conversational French.

Mr. and Mrs. Henry B. Pflager, 5290 Waterman avenue, and their young son, and Mr. Pflager's father, H. M. Pflager, 19 Kingsbury place, have returned from a visit of several weeks in Bermuda. They were accompanied by Mrs. Pflager's mother, Mrs. Ida Holloway of Cincinnati.

Leaving Saturday for a motor trip to Miami Beach and Palm Beach, Fla., will be Miss Edwine Nugent, daughter of Mrs. Edwin T. Nugent, St. Louis Country Club grounds, and Miss Lola Stinde, daughter of Mr. and Mrs. Eugene B. Stinde, 6379 Waterman avenue. They will visit at Ormond Beach, Naples and Venice, Fla., en route, and sail from Miami later for a four-day stay at the Colonial Hotel at Nassau. There they will visit friends of Mrs. Nugent, Mrs. Alva Oatman and Miss Elizabeth Oatman, of New York.

Mr. and Mrs. Nelson B. Gatch, 47 Portland place, have returned home after a visit in Florida on the yatch of Mrs. Gatch's brother-in-law and sister, Mr. and Mrs. Clifford Hemphill of New York.

Also home from a yachting trip in southern waters are Mr. and Mrs. Eugene F. Williams, St. Louis Country Club grounds. They were guests of Mr. and Mrs. J. Lester Parsons of New York.

Burial of W. Scott Flinn.

The burial of W. Scott Flinn, formerly of St. Louis, who was killed in an automobile accident near Borger, Tex., Thursday, was held in Oklahoma City yesterday. For the last 19 years Flinn has represented a Chicago mercantile firm in Oklahoma. Surviving are his wife, his parents, Mr. and Mrs. J. W. Flinn of St. Louis; two sons, Charles E. Flinn of Watertown, N. Y., and James F. Flinn of Oklahoma City; and a sister, Miss Vera Flinn of St. Louis.

On Cruise in Caribbean

—Ella Barnett Photo.

MR. AND MRS. EDWIN H. STEEDMAN

OF 32 Westmoreland place, on board the Statendam. They sailed Friday from New York for a cruise through the Caribbean, and will be away several weeks.

New, light-weight (less than 4 lbs.)
"American Beauty"
adjustable-automatic electric iron
See this new "American Beauty" masterpiece
● Examine it carefully. Note its beautiful appearance; perfect balance; graceful, sloping lines; sparkling non-tarnishable chromium finish; long, comfortable wood handle; extra long-lived cord.
● See how easily you can adjust the heat control for any desired temperature.
● And remember the automatic switch (thermostat) inside of the iron maintains the heat . . . always . . . at the temperature for which the control is set, even if you should be called away from your ironing.
● A safe, fast, easy and economical iron to use.
Cord-Support Included with each American Beauty Iron
Special Offer
$1 allowance for your old iron
Monthly Payments on your Electric Bill with small carrying charge
Electricity is Cheap in St. Louis
UNION ELECTRIC COMPANY
12th and Locust . . . MAin 3222 . . . Hours: 8 to 5 Daily
Grand at Arsenal · Euclid & Delmar · 231 W. Lockwood · 6304 Easton
2719 Cherokee · 6500 Delmar · 7179 Manchester · 249 Lemay Ferry Rd. · 305 Meramec Station Rd.
7 Collinsville Ave., East St. Louis, Ill. · 122 E. Broadway, Alton, Ill.
This Special Allowance is Also Being Made by Other Electrical Dealers

FUNERAL OF EUGENE MARSH TO BE AT 2 P. M. TOMORROW

Former Secretary of Thomas Wright Investment Co. Died at Home Yesterday.

The funeral of Eugene Marsh, former secretary of the Thomas Wright Investment Co., who died yesterday of a cerebral hemorrhage at his home, 5222 Vernon avenue, will be held at 2 o'clock tomorrow afternoon at the Robert J. Ambruster Mortuary, Clayton road and Concordia lane, with interment in Bellefontaine Cemetery. He was 85 years old.

A native of Astoria, Ill., he came to St. Louis as a boy at the close of the Civil War and began as a clerk with the old Thomas Wright Tobacco Co., with which he was connected for 54 years. He retired in 1932.

Surviving are his wife, Mrs. Susan Louise Marsh, and two children, Mrs. Howard R. Becker, librarian of the Kirkwood Library, and Wilbur C. Marsh.

ST. LOUIS CATHEDRAL SERMONS

The Rev. J. J. O'Brien to Speak Wednesday During Lent.

The Rev. John J. O'Brien, S. J., of St. Louis University, will preach the Wednesday night Lenten sermons at the St. Louis Cathedral, beginning tomorrow night. The title of the first sermon is "The Stumbling Block."

Lenten services at the Cathedral will be at 4 p. m. on Sundays, 8 p. m. Tuesdays and 3 p. m. and 3 p. m. on Wednesdays and Fridays. Ashes will be distributed after masses and at the evening devotions tomorrow.

PHOTOGRAPHIC EXHIBIT OPENS

145 Pictures on Display in Art room of Public Library.

An exhibit of 145 pictures including some of the outstanding work of members of the Camera Clique, St. Louis organization of amateur photographers, opened today in the Art Room of the Public Library under auspices of the club. The prints will be on display until March 15.

Many of the entries have received recognition in international photographic salons, both in this country and Europe. A wide range of subjects and technique is represented.

MRS. WILLIAM J. BRENNAN DIES

Wife of Democratic Politician Succumbs After Long Illness.

Mrs. Mayme Brennan, wife of William J. Brennan, veteran Democratic politician, died yesterday at DePaul Hospital. She was 60 years old and had been ill two years.

She and Mr. Brennan were married in 1929, and lived at 4162A North Euclid avenue. He is president of the Keystone Roofing Co. and the Smith-Brennan Pile Co., and a member of the Permanent Condemnation Commission.

Big Increase in Marriage Licenses.

Marriage licenses issued during February totaled 653, compared to 370 for February of 1937, James J. Kelly, chief clerk in the Marriage License Bureau at City Hall, has announced. He attributed the increase to the Illinois law, effective since June, requiring physical examination as a preliminary to issuance of licenses in that State.

$2,682,000 INCREASE IN STATE SCHOOL FUND

Total This Year, Owing to Doubled Sales Tax, Will Be $12,618,000.

By the Jefferson City Correspondent of the Post-Dispatch.

JEFFERSON CITY, March 1.— The semiannual apportionment of State school funds to the approximatel 900C public school districts in the State, for the second half of the current public school year, will total $7,554,223 and distribution will begin March 15, State Auditor Forrest Smith announced yesterday.

As predicted, the apportionment for the fiscal year ending June 30, 1938, will be the largest ever received by the public schools in one year, due to the doubling of the State sales tax rate from 1 per cent to 2 per cent.

The first apportionment for the fiscal year, made last September, amounted to $5,064,291. This figure, with the March distribution, will total $12,618,514 for the school year, an increase fo $2,682,357 over the $9,936,157 apportioned during the fiscal year ending June 30, 1937.

It was estimated that the City of St. Louis would receive about $380,500 from this distribution, Kansas City about $233,500 and St. Louis County about $256,200.

RECITAL OF SZIGETI TONIGHT

Hungarian Violinist to Play Beethoven Sonata in A Major.

Joseph Szigeti, Hungarian violinist, will give a recital at Municipal Auditorium tonight under auspices of the Civic Music League.

Szigeti, considered one of the foremost living violinists, has been decorated by France, Belgium, Hungary and Japan.

Tonight's program follows:

La Folia — — — — — — — — Corelli
Sonata in A major ("Kreutzer" Sonata) — — Beethoven
Nigum (from "Baal Shem" Suite) — — — — — — — — Bloch
La fille aux cheveux de lin — — — — — Debussy-Hartmann
Minstrels — — — — — — — — — Debussy
Study in Thirds — — Scriabin-Szigeti
Snow ,Norwegian Song) — — Sigurd Lie
Russian Dance from "Petrushka" — — Stravinsky-Dushkin

Pi Kappa Alpha Dinner Tonight.

The seventieth anniversary of the founding of Pi Kappa Alpha, national college fraternity, will be observed at a banquet of St. Louis alumni and undergraduate members at the Congress Hotel tonight. The toastmaster will be George L. Stemmler, president of the Bar Association of St. Louis. Speakers will include Paul E. Flagg, secretary of the City Plan Commission of Kansas City and national alumni secretary of the fraternity, and Ray B. Bowden, secretary of the National Grain Trades Council.

Notre Dame Club Election.

John J. Hoban and Frank Kopszak, members of the football coaching staff of Washington University, were elected president and treasurer, respectively, of the Notre Dame Club of St. Louis, at a meeting last night. Vincent Fehlig was elected vice-president and Paul Brumby, secretary.

TRAVEL AND RESORTS TRAVEL AND RESORTS
Two Special Eucharistic Congress Pilgrimages
Via the new Superliner QUEEN MARY from New York, MAY 11
Be in Budapest . . . capital of thousand-year-old Hungary . . . for the thirty-fourth International Eucharistic Congress, May 23 to 29. Plan now to join the St. Louis Archdiocese Pilgrimage under the spiritual leadership of Father J. F. English, Pastor of the Epiphany of Our Lord Church, St. Louis . . . or the Belleville Diocese Pilgrimage under the spiritual leadership of Monsignor C. Gilmartin, Pastor of the Sacred Heart Church, East St. Louis. Many famous Catholic Shrines in Europe will be visited enroute to and from the Eucharistic Congress. An unusually interesting trip has been arranged . . . including an audience with Pope Pius XI in Rome.
For further particulars see your local steamship agent or
1001 Locust Street, St. Louis, Mo. Chestnut 6233
CUNARD WHITE STAR LINE

PRE-EASTER 1/2 PRICE OFFER

Have Your Photograph Taken
Now, before the rush begins, let us take your photographs for Easter giving!
. . . . . This offer includes 3—8x10 buff finish pictures AND ONE $3 JULES ROUSSEAU PORTRAIT
THIS WEEK ONLY
4 for $2.75
regularly $5.50
"Wheelan Way" means no fuss, no bother, no appointment necessary . . . and lovely photographs!
Photograph Studio—Located on Basement Economy Balcony
FAMOUS-BARR CO'S
BASEMENT ECONOMY STORE
Operated by The May Dept. Stores Co. We Give and Redeem Eagle Stamps

"AUDIT" OF NEW DEAL ORDERED BY G. O. P. COMMITTEE

Program Group Also Decides to Sound Out Sentiment on Various Questions.

EXPERTS TO GET DATA ON ADMINISTRATION

Chairman Frank Says There Will Be Reinterpretation of Political and Economic Philosphy.

By the Associated Press.

CHICAGO, March 1.—A three-point general program including an "honest objective audit" of the New Deal was adopted by the new Program Committee of the Republican party last night.

This action was announced by Dr. Glenn Frank, the committee's chairman, following an executive session of the first meeting of the committee since its creation at St. Louis a few months ago.

Other points in the program, recommended to the committee by Dr. Frank, former president of the University of Wisconsin, are: A comprehensive report of policy cn agriculture, labor, business, taxation, unemployment and other questions; a reinterpretation of the "political and economic philosophy with which the Republican party faces the new circumstances of this new age."

Will Sound Out Sentiment.

Dr. Frank said the committee would be divided into eight or 12 sub-divisions, each with a chairman, in order to distribute the work of sounding out sentiment in various sections of the nation.

A central agency, he added, would be set up, probably in Chicago, with which the regional committeemen can confer. The central agency, he asserted, would use experts to get facts concerning the New Deal.

William Hard, assistant to John D. M. Hamilton, chairman of the party's National Committee, was named full-time secretary of the program body.

The Program Committee, Dr. Frank added, would finance itself. "We are not to receive funds from the National Committee, he said.

Dr. Frank said it was the consensus of the committee that no report be made at this time. As to whether one would be issued prior to the November congressional elections, he said:

"I am not letting the question of 1938 or 1940 enter my mind. This committee has a job to do. Whether its report comes before or after the 1938 elections depends on whether the job is done."

"The audit of the New Deal," he told the committee, "must cover everything that has been a factor in the total impact of the New Deal on the lives and enterprises of the American people."

Not to Be a "Smearing Squad."

At the same time he warned the Republicans against thinking they could return to political power if they have "nothing to offer beyond a policy of watchful waiting and playing the breaks."

"It is not our business," he declared, "to prosecute a campaign of petty and vindictive fault finding. It is not our business to convert ourselves into a smearing squad.

"It is not our business to build up or break down the candidacy or anybody for any office."

"We know," Frank asserted, "that some things the New Deal has done have been things that should have been done long ago. We know that some things the New Deal has done have been miserable flops."

He added, however, that "no matter how disappointing the results of the New Deal finally prove . . . the Republican party owes a fresh statement of its political and economic philosophy to the people."

Sponsors of the meeting said 185 of the committee's total membership of 217 heard Dr. Frank.

Chairman Hamilton told the program makers they were at liberty to use their own judgment as to procedure.

A party program that would appeal to young voters was advocated by several speakers at a banquet last night.

Dr. Harold W. Dodds, president of Princeton University, declared the creation of an effective party opposition was a great necessity. He expressed a hope the committee would consider that "the future of popular government" in the United States would be determined by people under 40.

Ralph E. Flanders, Vermont manufacturer, said the party "has belonged to the middle-aged instead of the more youthful." He said a disturbing thought was that the average age of the party members was above the average age of the nation's citizens.

Henry A. Bubb of Topeka, Kan., president of the Young Republicans, declared youth wants to be considered an actual part of the party.

Committee Members.

The following were named to the program group's committee on organization:

Paul Windels and Arthur A. Ballantine of New York; Frank Altschul, Connecticut; John Hollister, Ohio; Thomas Whelan, North Dakota; W. J. Goodwin, Iowa; C. C. Teague, California; Miss Mary A. Sleeth, Indiana; Sybil Holmes, Massachusetts; Caro Cobb, Arkansas; Joseph Frelinghuysen, New Jersey; Mrs. William A. Vawter, Michigan, and Arch W. Shaw, Edward A. Hayes and Sterling Morton, Illinois.

$30,000,000 NAVY FUND FAVORED FOR EXPERIMENTS

Continued From Page One.

tion of 1200 officers to the personnel of the navy. It was eliminated, Vinson said, because it did not conform to the financial program of the President. The committee, he added, would consider legislation to increase the navy's total personnel as soon as the construction bill was disposed of.

The committee accepted the navy's suggestion that it be permitted to ask Congress for funds to expand the facilities of navy yards wherever necessary to carry out the proposed shipbuilding program. It has been estimated these improvements would cost from $2,000,000 to $8,000,000 at each yard.

Representative Magnuson (Dem.), Washington, said Pacific Coast members of the committee had prepared an amendment to authorize the construction of one-third of the proposed new ships on the West coast.

Kniffen proposed a defense line from the Aleutians to Midway Island in the Pacific, thence to Guam, Panama, the Virgin Islands and north to the eastern extremity of Maine. The navy's "hostile operations" would be restricted to that area.

Pittman Urges Big Increase.

Meanwhile Senator Pittman (Dem.), Nevada, suggested today a $600,000,000 increase in the billion dollar naval building program, "in view of continued foreign preparations for war and the almost total absence of plans for peace."

Pittman, chairman of the Senate Foreign Relations Committee, did not offer specific proposals for spending the extra money. The Navy Department, he said, could work out details.

"Our Government must be prepared to win," he said, "if we are imposed upon by any Government or group of governments."

He added in an interview: "If we are prepared to win, in my opinion we will not be attacked. The only answer to a threat is to increase our naval program. It is the cheapest insurance, both in money and human life that I know of. While we all hate war and fear to have our loved ones die, this is no time to indicate fear."

Delay Likely.

Two stumbling blocks to quick action appeared to early action in the house. They were:

1. A series of amendments which Vinson will offer.

2. The controversy within the committee over the merits of airplanes and battleships for national defense.

Vinson will propose that the bill include a declaration of policy saying that the navy shall be used solely for defensive purposes, that the Navy Department construct new air, submarine and other coastal bases, and that Navy Yard facilities be incerased.

He said he would offer another amendment to grant West Coast ship builders a 6 per cent differential in bids against construction companies from other regions.

TEXAS MAN INJURED WHEN AUTO STARTER IGNITES BOMB

Amarillo Garage Owner Has "Only One Bitter Enemy," Wife Quoted as Saying.

By the Associated Press.

AMARILLO, Tex., March 1.—Louis A. Keck, automobile dealer, was seriously injured today when his car exploded as he stepped on the starter.

Police said there was no doubt that the explosion was caused by a planted bomb. The motor was ripped apart, and part of the hood was blown into a tree 50 feet from the demolished garage.

Mrs. Keck said her husband had "only one bitter enemy."

A policeman who saw both automobiles said the explosion today was much stronger than that which killed Mrs. A. D. Payne and maimed her son, under similar circumstances, here June 27, 1930.

FRENCH, ITALIAN SAILORS FIGHT FREE-FOR-ALL IN SHANGHAI

300 Use Chairs, Knives and Fists in Clash Started by Dispute Over Taxi Dancer.

By the Associated Press.

SHANGHAI, March 1.—Shanghai's famous "Blood Alley" lived up to its reputation again today as 300 French and Italian sailors fought a free-for-all in and out of its gilded cabarets.

("Blood Alley" is a short street in the foreign-controlled section lined with cabarets and cafes frequented by sailors.)

The fight started from a dispute between two sailors over a Russian taxi dancer. It ended in a melee in which bananas, knives and chairs were thrown and fists used freely. Five sailors, one with an ear cut off, were removed to hospitals before police restored order.

COUNTY BUYS BACK BONDS

$100,000 Issue, Due Starting in 1950, to Be Retired at Saving.

The St. Louis County Court voted today to retire a $100,000 road bond issue of 1928 with money from the interest and sinking fund.

The bonds would have matured in 1950, 1951 and 1952. They were offered for sale to the county by the Boatmen's Bank, which is representing an estate, for $120,444. County authorities said by purchasing the bonds now, at the premium, they would save $40,643 in interest charges.

GROWING CLAMOR FOR DEATH OF 21 ACCUSED IN RUSSIA

Continued From Page One.

leaders—former Premier Alexis I. Rykov and Nikolai Bukharin, former editor of Izvestia and Pravda—was awaited tensely by those who knew the two "old Bolsheviks."

Bukharin, 48 years old, was described as a sick man with a bad heart before his imprisonment a year ago.

Rykov, 57, was broken in health by years of prison and exile as a professional revolutionary before the overthrow of the Czarist Government, and by a fondness for vodka which caused the drink to be christened "Rykovka" when its sale was reintroduced in Russia after the revolution.

Yagoda likewise was said by acquaintances to be in ill health.

Charges that Gorky and two Soviet officials, Yvacheslav Menzhinsky and Valerian V. Kuibishev, were murdered by their physicians excited speculation. Only three of the physicians who attended the men were among the 21 accused of conspiracy.

Americans Seek Delay So Commission May Attend Trial.

By the Associated Press.

NEW YORK, March 1.—A group of well-known Americans yesterday requested the Soviet Government to postpone for six weeks the scheduled trial of 21 persons charged with treason, conspiracy and murder to allow an international commission to reach Moscow for the trial.

The request, made by Will Irwin, Oswald Garrison Villard, The Rev. John Haynes Holmes and others, was sent in a telegram to Soviet Ambassador Alexander Troyanovskyin Washington.

Speaking as "friends of the Russian people," the signers of the petition said that "the vital interests of world peace and international democracy require that the fullest possible light be cast upon the grave questions raised in the indictment in the latest and most comprehensive of the series of Moscow trials."

The trial is scheduled to begin Wednesday. The group said an international commission would be named immediately if its proposal was accepted.

Steamship Movements.

Arrived.

By the Associated Press.

New York, Feb. 28, St. Louis, Hamburg; Caledonia, Glasgow, Virginia, San Francisco; Pennland, Rotterdam; Conte di Savoia, Genoa.

Hamburg, Feb. 28, President Harding, New York.

Southampton, Feb. 28, Queen Mary, New York.

Glasgow, Feb. 27, Cameronia, New York.

Gdynia, Feb. 28, Batory, New York.

Plymouth, Feb. 27, American Banker, New York.

Stockholm, Feb. 24, Scanyork, New York.

Manila, Feb. 25, President Coolidge, San Francisco.

Sailed.

Cherbourg, Feb. 28, Hamburg, New York.

Cobh, Feb. 27, Samaria, New York.

Southampton, Feb. 26, Antonia, New York.

Hongkong, Feb. 25, President Grant, Seattle.

CEMETERIES

Be Prepared . . . SELECT YOUR LOT NOW
OAK GROVE
CEMETERY—MAUSOLEUM
ST. CHARLES ROAD at CARSON ROAD

MEMORIAL PARK CEMETERY is convenient, non-sectarian, perpetual, peaceful, beautiful; no watery graves here; 3-grave lot, $105; easy terms. EV. 2111

CREMATORIES

VALHALLA
CREMATORY, MAUSOLEUM, CEMETERY
7600 ST. CHARLES RD. CAbany 4900.

FUNERAL DIRECTORS

North

MATH. HERMANN & SON
FUNERAL DIRECTORS
FAIR AND WEST FLORISSANT
COlfax 0880

A. KRON
UNDERTAKING CO.
2707 N. GRAND. FRANKLIN 0200
Parking Space in Rear of Chapel

LEIDNER FUNERAL DIRECTORS
CH. 1654 2223 St. Louis CE. 3698

CULLINANE BROS.
1710 N. GRAND. FRANKLIN 1192.

WM. F. PASCHEDAG — Chapel Service.
2825 N. Grand. FR. 2142-4743.

South

Wacker-Helderle Und. Co.
Chapel 3634 Gravois LA. 7575 LA. 3634 — Chapel 2331 S. Broadway GR. 2117 GR. 2116
PARKING IN REAR OF CHAPEL

JOHN L. ZEIGENHEIM & SONS
7027 GRAVOIS FLanders 2600

OSCAR J. HOFFMEISTER
4016 CHIPPEWA PR. 6850

West

CHARLES J. KRON
FUNERAL HOME, INC.
4911 WASHINGTON ROsedale 1884

DEATHS

ARNDT, ALVINA (nee Berlemann) — 2814 N. Fourteenth st., Mon., Feb. 28, 1938, 11:25 a. m., beloved wife of George Arndt, dear mother of Mabel, Mrs. C. H. Pollihan and Elroy, our dear mother-in-law, sister, sister-in-law, grandmother and aunt.
Funeral from Leidner Chapel, 2223 St. Louis av., Thurs., March 3, 1:45 p. m. Interment New Picker Cemetery.

DEATHS

ARNDT, ALVINA
BALTRUSAITIS, MARY
BAUER, ELIZABETH
BELL, THOMAS HARCOURT
BILLMEYER, EMIL A.
BOOTH, ELLEN
BRENNAN, MAYME
BRITTAIN, CECILE M.
BROWN, JACOBI AUGUSTA
DOERR, C. F. W.
GEITLINGER, MARY
HART, IDA A.
HELD, MARY ANNA
HYNES, JOHN F.
JOYCE-SCHUMACHER, JENNIE
KELLETTE, HERBERT J.
KITCHELL, NORT
KLIE, HARRY
KOWALSKI, LOUIS
LUSTER, CAROLINE
MARCHI, PAUL
MARKOVICH, ANNA
MARSH, EUGENE
PID GEON, ELIZABETH JANE
POKRIEFKE, ELIZABETH
REARDON, JOHN J.
REESE, EDWARD CHARLES
RUSSEN, TILLIE
SCHONLAU, MARY C.
SCHULZ, CARRIE
SCHWEGEL, JOHN A.
SHEEHAN, LEO T.
STADELBAUER, MARIE
TURNER, JOHN
WOBBE, HARVEY GEORGE
WUCHER, LILLIAN ALICE
WUEST-DAUME, MAGDALENA

BALTRUSAITIS, MARY—2623 S. 11th st., Mon., Feb. 28, 1938, beloved wife of Joseph Baltrusaitis, dear mother of Joseph and William, dear sister, sister-in-law and aunt.
Funeral Thurs., March 3, 9 a. m. from Moydell Parlors, Mississippi and Allen av., to St. Joseph Church, Armstrong and Park av. Interment New SS. Peter and Paul's Cemetery.

BAUER, ELIZABETH—Sun., Feb. 27, 1938, 11:18 a. m., beloved wife of the late John H. Bauer, mother of John H. and George J. Bauer, our mother-in-law, aunt and sister.
Funeral from the Croghan Funeral Home, 7146 Manchester av., Wed., March 2, 8:30 a. m., to St. Cronan's Church. Interment Memorial Park Cemetery. A member of the Martha and Mary Sodality.

BELL, THOMAS HARCOURT—Mon., Feb. 28, 1938, beloved husband of Laura Sanders Bell, father of Edgar Commander and the late Lucille Frances Bell, brother of William Shirley and Claude Bell.
Funeral from the Alexander Chapel, 6175 Delmar, Wed., March 2, 2 p. m. Funeral private.

BILLMEYER, EMIL A. — 5740 Goethe, Mon., Feb. 28, 1938, beloved husband of the late Mary A. Billmeyer, dear father of Mrs. Emma L. Binz, dear brother of Mrs. Ida Aufderheide, John S., Louis A., Mrs. Cora Ebert, Mrs. Florence Sieving, our dear father-in-law, brother-in-law and uncle.
Funeral Thurs., Mar. 3, 1:30 p. m., from Robert's Parlors, 1905 S. Grand bl., to St. John the Baptist Church. Interment Sunset Burial Park.

BOOTH, ELLEN—4542 Shenandoah, Mon., Feb. 28, 1938, dear mother of May Scharringhausen and John Booth, our dear mother-in-law, grandmother, great-grandmother and sister.
Funeral Thurs., March 3, 8:30 a. m. from Oscar J. Hoffmeister Chapel, Chippewa at Gravois, to Holy Innocence Church. Interment SS. Peter and Paul's Cemetery.

BRENNAN, MAYME (nee Kimpel)—Mon., Feb. 28, 1938, beloved wife of William J. Brennan.
Funeral from Harrigan & Sheahan Undertaking Co., 4415 Washington bl., Thurs., March 3, 8:30 a. m., to St. Engelbert's Church. Interment Calvary Cemetery. PLEASE OMIT FLOWERS.

BRITTAIN, CECILE M.—3443 Eads av., Mon., Feb. 28, 1938, wife of Charles A. Brittain, mother of William Joseph Brittain, daughter of Mrs. Edith M. Carr, sister of Mrs. E. F. Schoenberg.
Funeral from Kriegshauser Mortuary, 4228 S. Kingshighway bl., Wed., March 2, 2 p. m. Interment Memorial Park Cemetery.

BROWN-JACOBI, AUGUSTA (nee Daniels) — 8416 Tennessee av., Sat. Feb. 26, 1938, at 11:55 a. m., dear mother of Louis Jacobi, Mrs. Clara Hammer, John W. Jacobi, Mrs. Lillian Hoyt, Mrs. Elizabeth Stork and Mrs. Augusta Schrader, our dear mother-in-law, sister, grandmother, great-grandmother and aunt in her 69th year.
Funeral from Gebken Chapel, Gravois and Texas av., Wed., March 2, at 2 p. m. Interment in New St. Marcus Cemetery.

DOERR, C. F. W.—At Pevely, Mo., Sun., Feb. 27, 1938, 9:30 a. m., husband of the late Sophia Doerr, dear father of Dora Kriegbaum, Charles and Officer Hardy Doerr, Alma Hoeper, Alvin Doerr, the late Lina Mueller and Oscar Doerr, our dear father-in-law, grandfather, great-grandfather, brother and uncle.
Funeral from Wacker-Heiderle Chapel, 2333 S. Broadway, Wed., March 2, 1:30 p. m. Interment St. Paul Churchyard.

GEITLINGER, MARY (nee Carbery)—5061 Highland av., Sun., Feb. 27, 1938, 12:50 a. m., wife of the late John Geitlinger, dear sister of John, Thomas and Michael Carbery, Mrs. F. J. Gunn and Mrs. John F. Canavan, our dear aunt.
Funeral Wed., March 2, 8:30 a. m., from Stroot & Carroll Funeral Home, 4600 Natural Bridge av., to Blessed Sacrament Church. Interment Calvary Cemetery.

HART, IDA A. (nee Wald)—921A Concordia lane, entered into rest, Tues., March 1, 1938, beloved wife of Albert U. Hart, darling mother of Mrs. Mable Friel, Arlie M. Hart and the late O. Liless Hart, dear grandmother, mother-in-law, aunt and cousin.
Funeral Thurs., March 3, 2 p. m., from Wm. A. Schumacher Chapel, 4834 Natural Bridge, to Memorial Park Cemetery. Deceased was a member of Martha Washington Rebekah Lodge No. 45, I. O. O. F., and St. Louis Lodge No. 69, D. of H.
Wichita (Kan.) papers please copy.

HELD, MARY ANNA (nee Dirk)—3760 S. Jefferson av., Sun., Feb. 27, 1938, 6 a. m., in her 73d year, dearly beloved wife of Bernard Held, dear mother of Antoinette Dierkes, Anna Beckman, Roland and Victor and the late Frank Maurath, and our dear mother-in-law, grandmother, great-grandmother, sister, sister-in-law and aunt.
Funeral from Gebken Chapel, 2842 Meramec st., Wed., March 2, 8:30 a. m., to St. Thomas of Aquin Church, thence to SS. Peter & Paul's Cemetery. Deceased was a member of Sewing Circle, Sanctuary and Ladies' Sodality, St. Joseph League, Sisters' Friends, Good Shepherd Auxiliary, St. Joseph Deaf-Mute Society and Catholic Women's Association.
Roswell (N. M.) papers please couy.

HYNES, JOHN F.—Entered into rest Sun., Feb. 27, 1938, 10:15 p. m., beloved husband of the late Bridget Hynes (nee Kennedy), dear father of John, Grace and Ruth Hynes, Mrs. W. Melton, Mrs. J. Moran, Mrs. B. Ryan, dear brother of Edward Hynes, Mrs. F. Hildebrandt, Mrs. G. Karey and Mrs. F. Lee, our dear grandfather, father-in-law and uncle.
Funeral from Arthur J. Donnelly Parlors, 3840 Lindell bl., Wed., March 2, 8:30 a. m., to St. Matthew's Church, Kennerly and Sarah. Interment Calvary Cemetery.

JOYCE-SCHUMACHER, JENNIE (nee McDermott)—Entered into rest Sun., Feb. 27, 1938, 4:50 p. m., dear aunt of Louis and Charles Hochthurn and Mrs. May Shaughnessy, our dear aunt and great-aunt.
Funeral from Schnur Funeral Home, 3125 Lafayette av., Wed., March 2, 9 a. m., to St. Rose's Church. Interment Calvary Cemetery.

KELLETTE, HERBERT J.—3824 Delmar, Sun., Feb. 27, 1938, beloved husband of Lola Kellette and dear friend of Mr. and Mrs. Pemer.
Funeral from Southern Funeral Home, 6322 S. Grand bl., Wed., March 2, 1938, 2 p. m., to St. Matthew's Cemetery.

KITCHELL, NORT—Mon., Feb. 28, 1938, beloved husband of Daisy May Kitchell, dear father of Mrs. James Longworth, Fred B., and Beatrice L. Kitchell, son-in-law of Mrs. Martha Bayles, our dear grandfather and father-in-law.
Funeral from Edith E. Ambruster Chapel, 4234 Manchester av., Wed., March 2, 2 p. m. Interment Manchester, Mo.

KLIE, HARRY—Entered into rest Mon., Feb. 28, 1938, husband of Louisa Schmidt Klie, father of Mrs. Magdaline Mersman, Mrs. Ruth Loudon, Mrs. Lucille Cryder, Elmer, Harry and Walter Klie, our dear brother, brother-in-law, father-in-law, uncle, grandfather and great-grandfather.
Funeral from Burke Funeral Home, 3300 State st., East St. Louis, Wed., March 2, 3 p. m., to Mount Hope Cemetery.

DEATHS

KOWALSKI, LOUIS—Entered into rest Mon., Feb. 28, 1938, 3:30 a. m., beloved husband of Maymie Kowalski (nee Ciszewski), dear son of Marcellus and Helen Kowalski, dear brother of Marcellus Jr. and Natalie, dear son-in-law and brother-in-law.
Funeral Thurs., March 3, 8:30 a. m., from Central Funeral Home, 1841 Cass av., to St. Casimir's Church, Eighth and Mullanphy. Interment Calvary Cemetery.

LUSTER, CAROLINE (nee Lauff)—Granite City, Ill., Mon., Feb. 28, 1938, widow of Dr. R. D. Luster, and our dear sister.
Funeral Wed., March 2, 1:30 p. m., from Schildman Funeral Home. Interment private.

MARCHI, PAUL—206 E. Davis st., entered into rest Mon., Feb. 28, 1938, beloved husband of Lucy Marchi (nee Forsbee), father of Paul Jr., Dorothy Marchi, Mrs. Louis Molly, Mrs. Hazel Warren and Mrs. Mathilda Jost, son of Sebastian Marchi, son-in-law, brother, brother-in-law and uncle, in his 45th year.
Funeral Thurs., March 3, 8:30 a. m., from Fendler Undertaking Co. City Parlors, 7420 Michigan, at Koeln, to St. Boniface Church. Interment National Cemetery, Jefferson Barracks. Deceased was a member of Building Trades Union, Local No. 42.

MARKOVICH, ANNA (nee Relich)—1426 S. 12th st., Sun., Feb. 27, 1938, beloved wife of Steve Markovich, dear mother of Bernard and Anita, daughter of Anna Relich, sister of Paulina Amizich, Blaz, Nick and Louis, dear sister-in-law and aunt.
Funeral Thurs., March 3, 8:30 a. m., from Moydell Parlors, Mississippi and Allen avs., to St. Joseph Church, 12th and Russell bl. Interment St. Joseph Cemetery, Alton, Ill.

MARSH, EUGENE—Feb. 28, 1938, husband of Susan Louise Marsh, father of Wilbur C. Marsh and Mrs. Howard R. Becker.
Services at the Robert J. Ambruster Mortuary, Clayton rd. at Concordia Lane, Wed., 2 o'clock. Interment Bellefontaine Cemetery.

PID GEON, ELIZABETH JANE (nee McVicker)—Of Chicago, Ill., Sat., Feb. 26, 1938, beloved wife of the late William Pid Geon, darling mother of Mrs. May Marquitz, Edward, Mrs. Harriet Gunther and Horace, dear grandmother of Garnet Marquitz, Ruth Puff, and Ellen Stahl, our dear great-grandmother, mother-in-law and aunt.
Services Wed., March 2, 2 p. m., from Kraeger-Voss-Fix Funeral Home, N. Kingshighway at Lexington, to Bellefontaine Cemetery.

POKRIEFKE, ELIZABETH—1832 Dolman st., Sun., Feb. 27, 1938, beloved wife of Paul Pokriefke.
Funeral Wed., March 2, 8:30 a. m., from Moydell Parlors, Mississippi and Allen av., to St. John Nepomuk Church. Interment SS. Peter and Paul's Cemetery. Member of Altar Society.

REARDON, JOHN J.—At St. Mary's Hospital, Sun., Feb. 27, 1938, relict of Nora Shea Reardon, beloved father of Sister Mary John of the Sisters of St. Mary's.
Funeral from Mother House of the Sisters of St. Mary's, Clayton and Bellevue av., Wed., March 2. Mass 8:30 a. m. Interment Calvary Cemetery. Deceased was a member of the Holy Name Society of the Holy Angeles Parish and Carpenters' Union Local No. 1596. Finan service.

REESE, EDWARD CHARLES—Of Kirkwood, Mo., entered into rest Feb. 28, 1938, dear husband of Bertha Belle Reese (nee Walker), father of Mrs. Trula Whitchurch, our dear brother, uncle and grandfather.
Funeral Thurs., 2 p. m. from Bopp Chapel, Kirkwood.

RUSSEN, TILLIE—Of 2008 Ann av., born Oct. 2, 1912, deceased, Feb. 27, 1938, 10:50 p. m., dear daughter of Mr. and Mrs. Mike Russen, and dear sister of Vera, Julia, Lucille, Mrs. Marie Bonham, Mrs. Anna Hicks and Mrs. Catherine Stoddard, our dear sister-in-law and aunt.
Funeral and interment from home of parents in Benld, Ill., to St. Mary's Orthodox Church, Wed., 9 a. m.

SCHONLAU, MARY C. (nee Rothove)—Of Bellefontaine rd. and Twillman av., entered into rest Sun., Feb. 27, 1938, 2:30 p. m., beloved wife of Joseph F. Schonlau, dear mother of Joseph, Mary, Bernard and Christine Schonlau, our dear mother-in-law, grandmother, sister and aunt.
Funeral Thurs., March 3, 8:45 a. m., from Math. Hermann & Son's Chapel, Fair and West Florissant, to St. Aloysius Church, Spanish Lake. Interment Calvary Cemetery. A member of Married Ladies' Sodality and Altar Society of St. Aloysius Church, Spanish Lake; Mother of Perpetual Help Arch Confraternity of Rock Church.

SCHULZ, CARRIE (nee Young)—1547 California av., Mon., Feb. 28, 1938, beloved wife of Louis E. Schulz, dear mother of Mrs. Elsie Kollar of Chicago, Ill.; Edward L., Louis O., Arthur C., Albert W. Schulz, and the late Carrie Trautwein, our dear sister, grandmother, mother-in-law and aunt, in her 82d year.
Remains at Peetz Funeral Home, Lafayette and Longfellow bl., until 12:30 p. m., Wed. Services Ebenezer Evangelical Church, 2911 McNair av., 1:30 p. m. same day. Interment Sunset Burial Park.

SCHWEGEL, JOHN A.—1419 Benton st., entered into rest Sun., Feb. 27, 1938, 6:40 p. m., husband of the late Johanna Schwegel (nee Jennemann), dear father of Mrs. Theresa Curotto, our dear brother-in-law and uncle.
Funeral Wed., March 2, 8:30 a. m., from Brockland Chapel, Hogan and North Market sts., to St. Liborius Church, thence to Calvary Cemetery. Deceased was a member of St. Liborius Branch No. 306, C. K. of A.

SHEEHAN, LEO T.—Sun., Feb. 27, 1938, 3 a. m., dear son of the late Robert and Mary Sheehan, brother of Frank P., James J., Robert D., John E. Sheehan, Sister Robert Joseph of Sisters of St. Joseph, and Margaret Sheehan of Washington, D. C., our dear brother-in-law and uncle.
Funeral from Arthur J. Donnelly's Parlors, 3840 Lindell, Wed., March 2, 9 a. m., to Sacred Heart Church, Twenty-fifth and University. Interment Calvary Cemetery.

STADELBAUER, MARIE—At Chicago, Ill., Feb. 27, 1938, Mrs. Stadelbauer, will arrive Wed., Mar. 2, 6 p. m.
Funeral from Bensiek Niehaus Funeral Home, 1431 Union bl., Thurs., Mar. 3, 10 a. m. Interment Calvary Cemetery.

TURNER, JOHN—2818A Nebraska av., Tues., March 1, 1938, 12:05 a. m., beloved husband of Anna Turner (nee Ludwig), our dear brother-in-law and uncle.
Funeral from Kutis Funeral Home, 2906 Gravois av., Thurs., March 3, 2 p. m. Interment Sunset Burial Park.

WOBBE, HARVEY GEORGE—Entered into rest Feb. 23, 1938, at Boston, Mass., dear husband of Minnie Wobbe, dear son of George W. Wobbe, dear brother of George F. and Clarence H. Wobbe, our dear brother-in-law, uncle, nephew and cousin.
Remains in state at Drehmann-Harral Chapel, 1905 Union bl., until 10 a. m. Wed., March 2. Funeral same day, 2 p. m., from Scottish Rite Cathedral to Oak Grove Mausoleum. Deceased was a member of George Washington Lodge No. 9, A. F. and A. M., Oriental Chapter No. 78, R. A. M., Hiram Council No. 1, R. and S. M., Ascalon Commandery No. 16, K. T. Scottish Rite and Moolah Temple.

WUCHER, LILLIAN ALICE (nee Signor)—910 Moreland av., Glendale, entered into rest Sun., Feb. 27, 1938, beloved wife of Adolph Wucher, dear mother of George A., Ruth L. and Betty Wucher, daughter of Charles H. Signor, our dear sister, aunt and grandmother.
Funeral Wed., March 2, 2 p. m., from Bopp's Chapel, Kirkwood. Interment Oak Hill Cemetery.

WUEST-DAUME, MAGDALENA (nee Becker)—2751A Chippewa st., entered into rest Sun., Feb. 27, 1938, 5:30 p. m., beloved wife of Edward Wuest, dear mother of Albert H. Daume and Harry A. Daume, our dear sister, mother-in-law, sister-in-law, grandmother, aunt and cousin.
Funeral Wed., 2 p. m., from Beiderwieden South Side Funeral Home, 3620 Chippewa st., to Park Lawn Cemetery.

LOST and FOUND

LOST AND FOUND

Miscellaneous Lost

BRIEF CASE—Lost; N. Kirkwood rd., or Manchester; reward. Westerneit, GArfield 2449.

COIN PURSE—Lost; brown; $20; Woolworth's, 8th and Olive; reward. CH. 9282.

GLASSES—Lost; light rimmed; Erker's case; reward. FL. 1279.

PURSE—Lost; black suede at or near West End Lyric; reward. PA. 0485R.

$50 REWARD—For information leading to recovery 1937 Chevrolet, gray, sport sedan, Illinois 1938 license 33-263; motor 414485, Feb. 17, 600 S. Kingshighway, St. Louis. Phone MIdway 224R.

LOST AND FOUND

Dogs and Cats Lost

BEAGLE HOUND—Lost; female; vicinity 8400 Gravois; reward. FL. 7617.

BEAGLE HOUND—Lost; male; orange collar, thin. 5147 Easton. RO. 9173.

BOSTON BULL—Lost; male, brindle, white. "Jerry." Liberal reward. GA. 7225.

CHOW—Lost; pup; tan; male; Monday; University City; reward. CA. 6986J.

CHOW—Lost; black; male; vicinity Washington U.; reward. ST. 2565.

IRISH TERRIER—Lost; brown pup; at Vandeventer-Enright; reward. FR. 3403.

PEKINGESE—Lost; female; from 1522 S. 7th; reward. CE. 9095.

SCOTTY—Lost; Richmond Heights; male; black; name Sandy; reward. HI. 2384.

SCOTTY—Lost; brindle male; coarse shaggy hair; reward. Call TErryhill 3-0120.

SHEPHERD DOG—Lost; yellow; white nose and legs; name Jack; reward. 1132 Kentucky.

SPITZ—Lost; white male; vicinity Veterans' Hospital; liberal reward. RI. 2280.

Jewelry Lost

GOLD CROSS AND CHAIN—Lost; reward. GR. 8234.

WATCH—Lost; man's; white gold; Illinois; initials W. E. B.; reward. MU. 5584.

WRIST WATCH—Lost; diamond, sapphire; liberal reward. Call Mrs. Halpin. JE. 7700.

SWAPS

WHAT HAVE YOU TO SWAP?

Something you do not need may be swapped for something you want; articles of all kinds, service, and in fact, everything

$1000 EQUITY in brick bungalow, South St. Louis, 6 rooms, bath, 3-car brick garage. Sell, or what? 3704 Oxford.

HAVE small modern cottage, take small car as down payment. MA. 4182.

PUBLIC NOTICES

BUS TRAVEL

For All Bus Information
ALL AMERICAN BUS LINES
DE LUXE MOTOR STAGES
GUARANTEED LOWEST FARE TO
— CHICAGO, $4 — DETROIT, $4.50 —
FREE MEALS EN ROUTE TO
LOS ANGELES, $25 — NEW YORK, $15
DAY COACHES OR SLEEPER BUSSES
FREE TAXI TO BUS DEPOT
Call or Write 800 N. Broadway GArfield 3338

BUSINESS PERSONALS

COLLEGE STUDENT—Desires transportation Los Angeles; help drive; reference. CAb. 1768W.

DRIVING TO FLORIDA—Will take 2, to share expenses; references exchanged. Box C-84, Post-Dispatch.

SPECIAL NOTICES

SPECIAL NOTICE—I, John Bargiel, of 2608 N. 14th st., City of St. Louis, State of Missouri, do hereby give notice that I will not be responsible for any debts contracted after this date by anyone except myself. (Signed) JOHN BARGIEL.

EDUCATION

BEAUTY CULTURE

LEARN BEAUTY CULTURE
At MOLER'S; established since 1893. Beauty Culture is America's No. 1 industry for women. Call or write for free booklet. MOLER SYSTEM, 521 Washington av.

MARINELLO beauty culture and body massage taught. Send for catalog. 4479 Washington, Dept. D, NEw. 0600.

DANCING

LEARN to dance gracefully in a few private lessons, any hour; reasonable rates. Abalo Studio, 5149 Delmar. RO. 9682.

DANCING guaranteed regardless of age. Adams Studio, 4614 Delmar. RO. 8844.

ARCADIA STUDIO—4 private lessons, $5; any hour. 3523 Olive st. JE. 4358.

DANCING — Private and classes. 3536 Shenandoah. PR. 9686. Miss Reinhart.

DIESEL SCHOOLS

STUDY DIESEL ENGINES—EZ payments. Write 6734 Olive bl. CAbany 8352W.

LOCAL Diesel engine evening class. Write 3731 Avondale, phone EV. 6765.

DRESSMAKING SCHOOLS

LEARN professional dress designing; dressmaking; pattern drafting; fashion illustration; day or night classes. ST. LOUIS SCHOOL OF DRESS DESIGN, 615 Arcade Bldg. 812 Olive st.

TRADE SCHOOLS

LEARN BARBERING—For steady employment and steady income. Call or write for free booklet. MOLER, 521 Washington.

PROFESSIONAL

DETECTIVES

DETECTIVE MARIAM, shadowing, investigating, licensed, bonded. CA. 0776.

DRESSMAKING—MILLINERY

DRESSMAKING—Alterations and repairs; expert work; best of references. For appointment, call FO. 5044, Mrs. Ainslee.

SUPERFLUOUS HAIR REMOVED

10-NEEDLE electrolysis; permanently and quickly; 30 years' experience. AIDA L. MAYHAM, ELECTROLOGIST, 346 N. EUCLID AV. FOREST 6180.

SKILLED 10-needle electrolysis, guaranteed permanent; free consultation. FAY CALLEN, 624 Union, at Delmar. FO. 5501.

THEATRICAL

ENTERTAINERS—3, colored; must play sax and drums; girl or woman piano player, must be able to sing; 3 or 4 nights a week. 1530 S. 8th.

AMATEURS Wtd.—Tuesday night; New Yorker Liquor Store, 5911 Easton. EV. 6677. Cash prizes.

ORCHESTRA, piano, sax and drums, wants job; tavern or anything. FR. 6386.

COAL & COKE

OUR SPECIAL, $4.75
Water-washed coal, worth $5.25, this month $4.75; 2 tons or more. If not satisfied, coal removed and money refunded.
MITTONG & SPRUELL CO.
6300 N. Broadway COlfax 4599

HEAT WAVE, CLEAN — $3.50 Loads — RED RAY ALL LUMP
1 TON — $ 4.25 / 1 TON — $ 4.75
2 TON — 8.00 / 2 TON 9.00
3 TON — 11.25 / 3 TON — 13.00
NORRIS-WIETERS 4402 Chouteau FR 2684

FREEBURG CLEAN COAL—Loads $3.50; 1 Ton, $4.15; 2, $7.80; 3, $11.00. No Rock; No Dirt. Guaranteed

RICHARD COAL 1206 Hodiamont PA. 0294

ABC COAL COKE CO. 1200 Gratiot CE. 4636
1 TON, $3.95, $4.25 $4.50 Discount on Loads
Indiana Block, $6.25 Heatmore, $5.50

MARISSA LUMP OR EGG 4 TONS $3.75
Brown Coal Co., 1100 St. Ange, SE. 0700

Large Clean Nut 2-TON LOADS $2.95
Bonded, Licensed Dealers. 1 ton, $3.25
COMFORT COAL, 4801 Oleatha. FL. 0723

FREEBURG — Clean coal, $3.50 loads; 1 ton, $4; 1½ tons, $6; 2 tons, $7.75; 3 tons, $11; guaranteed. Tennant, 2420 N. 15th st. GArfield 8806.

LUMP—6", $3.50 loads; 1, $4.15; 2, $7.50; Cantine, loads, $3.75. Roe Coal Co., 3200 St. Vincent. GR. 1122 till 9

4 SACKS DELIVERED $1.00 ½ TON $2.35 1 TON $4.25
B.-S. COAL CO., 6200 S. B'way. RI. 6652

COAL AND COKE

1 Ton Washed Nut, $3.75
Brown Coal Co., 1100 St. Agne, CE. 0700

CLEAN lump or egg, 1 ton $4.25; St. Clair lump or egg, 1 ton $4. Werner Coal Co., 2823 St. Louis. NE. 2497.

LUMP—2", $3.50 loads; 1, $4.25; 2, $8. Call after 5 p. m. H. Guinn, 4521 North Market. FO. 5788.

ST. CLAIR CO. clean 2" lump, egg. ½-ton $2.15; 1, $3.75; 1½, $5.70; 2, $7.40; 3, $10. Ace, 1550 S. Theresa. GR. 1048.

GOOD, clean, 2-inch lump or egg, $3.85; no extra charge for 1 ton. Bunselmeier. 3961 Forest Park. NE. 1623.

CLEAN coal for stoves or furnaces, $3.50 ton up; special price on loads. Rhomberg. FRanklin 8219, 1236 S. Vandeventer.

ST. CLAIR CO.—2-in., $4; Blue Ribbon special, $5; Indiana block, $6.50; loads.

MERAMEC COAL, 3924 Duncan, FR. 1365

EAGLE, CEntral 1838.
Clean coal, trailer loads, $3.25; truck loads, $3.50; 1 ton, $4.25. 821 Park.

DEEP VEIN COAL, $4.50
INTER-STATE, 4569 De Tonty. LA. 2020

DE LUXE clean coal; 1 ton, $4.50; 2, 8.50; 3 tons, $12.75. Wm. Klipsch & Son Coal Co., 1020 Papin. CE. 5650.

FREEBURG—Clean forked coal, 1 ton, $3.95; 2, $7.70; 3, $10.90. Wilcox Coal Co., 1339 S. 13th. CE. 4760.

SMALL EGG, $3.35, 6" lump, $3.45; Troy, $4.50; Cantine, $3.95. Giarotta, 1404 N. 11th. CE. 4290. Load lots.

CURRAN COAL CO. 4667 S. Spring RI. 7780

COAL—Good grade, $3.25 and up. I. G. Coal Co., 1515 Vail pl. GR. 5762.

CLEAN 2" lump, $3.50; nut, $2.95; loads. Superb Coal, 4603 Enright. RO. 0771.

COAL, $3.25 ton up ARNSPERGER 937 Utah, GR. 1011

CLEAN stoker, $2.50 loads. Super Coal Service, 763 Bayard. RO. 0330.

1 TON CLEAN 6x2 EGG, $4.15. 3411 Gratiot. HILL'S, LAclede 3060.

1, $4; 2, $7.50; 3, $10.25; loads, $3.25. Hilker, 2720 Rutger. GR. 5458.

LUMP—$3.75 loads, 1 ton, $4; guaranteed. Wright Coal Co., 1621 N. 10th, CE. 5894

NUT—$3.50; lump, egg, $3.75; screenings, $2.75. Newbern, 2846 S. 18th. PR. 6705.

ST. ELLEN—2 tons, $3 down; carrying charge. Klearman, 4042 Evans. FR. 8454

2" LUMP, $4; 6x2 egg, $3.75. Phillips. 4242AW Page. FRanklin 5943.

6" LUMP or egg, $3.75, loads; 1 ton, $4.50. M. P. Coal, 3501 Nat. Bridge. JE. 4461.

CLEAN coal, 1, $3.90; 2, $7.65; 3, $10.85 Packard, 3034 Chouteau. PR. 8665.

COAL—$3.75 up, all grades, loads. Smith & Ecker, 5148 San Francisco. EV. 2477.

CANTINE MINE running today; idle tomorrow.

LUMP, egg, 1 ton $4.25; 2, $8; Troy, $5. Barth, 3957 Juniata. PR. 5215-7894.

Kindling Wood

6 LARGE SACKS DELIVERED — $1.00 PR. 4089
Eschmann, 21st & Chouteau

200 LBS. $1.00 New Pine or Oak. Del. CO. 4599
MITTONG & SPRUELL, 6300 N. Broadway

KINDLING—6 sacks, $1 delivered. Lloyd, 4565 St. Ferdinand. FO. 1070.

NEW KINDLING—7 big sacks, delivered, $1. Conley, 1819 Lafayette. PR. 5451.

BUSINESS DIRECTORY

BRICKLAYING & TUCKPOINT'G

BRICKWORK—Chimneys, steps, tuckpointing. Davis, 106 Pembroke, WEb. 3463.

CHIMNEY BUILDING, repairing; tuckpointing. Carol, 1068 Hodiamont. CA. 2122J.

CARPENTERS AND BUILDERS

Garages, Porches Built; Remodeling
36 Months to Pay. No Down Payment.
ROSEMOND, 3448 Lawn. FLanders 3550.

REMODEL your home; easy payment plan. A. J. Will, 4432 Grace. RI. 6929W.

CARPET CLEANING

GA. 9795 Chemically cleaned, 9x12; suites, $4.95. $1.75
NEW PROCESS, 2228 FRANKLIN

RUG—9x12, $1.75; living room suite, $4.95. Ace, 2631 Delmar. FRanklin 9202.

GARDENING AND SODDING TREE SURGERY

TRIMMING trees, shrubs, grapevines; fertilizer, top soil; reasonable. Wm. Balling, 1491 Kingsland. CA. 8866.

GUTTERING AND SHEET METAL WORK

GUTTERS—Furnace repairing; reasonable. Stout, 1312 Pendleton. FR. 9514.

HARDWOOD FLOORS

SANDING, finishing, 20 years' experience. Holt, 4958 Fountain. FO. 6356.

SANDING—Refinishing, installing. Floor Service Co., 4134 Juniata. LA. 9919.

UNIVERSITY City Floor Co. Floors refinished, installed. 6329 Maple. PA. 5706

HEATING AND FURNACE REPAIRING

FURNACES—Repaired, gutters; guaranteed. Boucher, 5355 Vernon. RO. 3497.

FURNACES, gutters, spouts repaired. W. C. Schmidt, 5200 S. Kingshighway. FL.7162

PLASTERING

PLASTERING, tuck pointing; general repairs. Soutee, 5153 Vernon. FO. 2731

PLASTERING—Stucco, new or old work. Davis, 5149 Kensington, RO. 6093.

PLASTERING—New work and repairing. Restle. 4207 Chouteau. JE. 5799.

PAINTING

HOUSE PAINTING—Papering; good materials; work guaranteed. Charles Rosenthal, 4145A De Tonty. GR. 3795.

PAINTING, papering; reliable; reference. Good Will Decorating, 1149 Walton. FO. 8975.

INTERIOR, exterior; pure lead; reasonable. Prussic, 4839 Hanover. FL. 2679.

ROOFING AND SIDING

CALL CENTRAL ROOFING & SIDING CO. FOR LEAKS, REPAIRS OR NEW ROOFS. BIRD & SONS' PRODUCTS USED. 4414 MANCHESTER. JE. 0751.

SLATE, TILE and tar roofing. Carol, 1068A Hodiamont. CA. 2122J.

GUARANTEED to stop leaks; low prices.: Shaw, 3847 Folsom. PR. 5759.

"GUARANTEE TO STOP ALL LEAKS" BENSON, 3825 ST. LOUIS. JE. 5141.

CALL Lotz Bros.; roofing, tuck pointing, painting, 3429A Caroline. PR. 7159.

PLUMBERS

ANYTHING in plumbing; reasonable; reliable. Bewen, 3129 Lemp. GRand 2980

COMPLETE plumbing service, guaranteed. Ray Millaway, 3213A Arsenal. LA. 2086

STORAGE, MOVING, EXPRESS

PEOPLES MOVING CO. — Bonded; furniture exchanged for moving. 3126 Easton; piano moving, hoisting. JE. 5181.

BRASCH, Bonded Moving; furniture exchanged. 2618 Franklin. FR. 9202.

UPHOLSTERING

SPECIAL slip covers, 2 pieces, $20. St. Louis Upholstery, 933 Walton. FO. 5047.

WALL PAPER CLEANING

ABSORENE CLEANING, work myself. Dippel, 2820 Oregon. PR. 2310. PR. 4192.

See the Classified Pages of the Post-Dispatch Beginning Thursday.

WALL PAPER HANGING

PAPER HANGING, painting; let us show you our written 11-point guarantee; reasonable; choice materials; A1 workmanship; estimate free. Quality Decorating, 3636 Cook. JE. 3044 or ST. 3548.

POPULAR PRICES—Steaming, papering, cleaning. Clodfelter, 3612 North Market. FR. 1043.

PAPERING—Neat work, nice patterns; prices guaranteed reasonable. Worthy, 2630 N. 21st st. CEntral 4739.

PAPERING, cleaning, paint washing; reasonable, free estimates. Home Decorating Service, 2621 Sublette. HI. 0089.

PAPERING—Latest designs; expert workmanship; reasonable. Ideal Decorating Co., 4917 McPherson. FO. 9227.

PAPERING—Cleaning, painting; reasonable. CA. 2471R. Vaughn, 5975 Hamilton Ter.

PAPERING, painting, reasonable prices, Robey, 4951 Botanical. PR. 2180.

PAPERING, painting, cleaning; do work myself. Lotus, 5737 Lotus. MU. 0762.

PAPERING, painting, cleaning; work myself. Weiss, 4963 Cote Brilliante. RO. 3489.

GUARANTEED papering, painting; reasonable. Lewis, 1525 Fairmount. ST. 0807.

PAPERING — Painting, plastering; low prices. Dale, 4544 Tholozan. GR. 4966.

DECORATING, 3 rooms, bath, pre-season special, King, 6430 Perry. MU. 6736.

PAPERING—Cleaning, painting; immediate service. Ochs, 3822 Labadie. FR. 0524.

FREE ESTIMATE—1938 stock. Parker, 5801A Cote Brilliante. EVergreen 1204.

PAPER HANGING — Prices reasonable. Louis Dott, 3829 St. Louis. FR. 5489.

A. GULLEY, decorators, papering, painting; guaranteed. JE. 0203. 4356A Page.

PAPERING, painting; work guaranteed. Malone, 4001A Delmar. NE. 2356.

WE do wallpapering; very reasonable. Sophir, 4555 Easton. RO. 9829.

PAPERING, plastering and painting, reasonable. D. Lutz, PR. 5382. 2711 Osage.

PAPERING—Painting, plastering, reasonable. Cooper, 4261A Labadie. CO. 7255W.

WASHING MACHINE REPAIR

FOR QUICK SERVICE CALL CITIZENS' ELECTRIC APPLIANCE & REPAIR CO., 1928 S. 12th st. CH. 9763. Parts and repairing for all makes of Washers and Sweepers.

EMPLOYMENT WANTED

SITUATIONS—MEN, BOYS

BARTENDER—Sit.; 33; honest; personality; references; good following; work cheap. Box C-367, Post-Dispatch.

JANITOR—Sit.; colored; work evenings; room, board. Box C-135, Post-Dis.

MAN—Sit.; correspondent, or general office work; experienced; references. MU. 4327.

PAPER HANGER—Sit.; painter, plasterer; work done cheap. RO. 1119.

YOUNG MAN—Sit.; 20; attending school; care of yard, furnace, housework, in exchange for room, board. LA. 3459.

YOUNG MAN—Sit.; finance experience; inside and out; best reference; salary open. Box C-258, Post-Dispatch.

YOUNG MAN—Sit.; colored; wants work of any kind. COlfax 2664.

YOUNG MAN—Sit.; chauffeur or any kind of work; honest. FR. 5328.

SITUATIONS—WOMEN, GIRLS

CASHIER—Sit.; clerk; experienced and capable. Box C-370, Post-Dispatch.

DICTAPHONE OPERATOR — Sit.; secretary; several years' experience. Box A-237, Post-Dispatch.

GIRL—Sit.; colored; wants cleaning or laundry work; references. ATwater 909M

GIRL—Sit.; colored; experienced elevator, hotel, stock, office work. JE. 5280.

GIRL—Sit.; waitress; age 23; experienced; day, night. NE. 1049. Frances.

GIRL—Sit.; colored; to work in small family. RO. 4082.

GRADUATE REGISTERED NURSE—Sit.; wants hourly nursing. FO. 5109.

NURSE—Sit.; practical, for invalid, convalescent, or elderly. ROsedale 3497.

NURSE—Sit.; practical; 7 years of experience; reasonable. NEwstead 0187.

WOMAN—Sit.; with baby; housework; experienced; references. 2336A S. Compton; PR. 1239.

WOMAN—Sit.; colored; day work; night maid; experienced; references. JE. 4168

WOMAN—Sit.; housework, two days a week; reference. PA. 1714W.

WOMAN—Sit.; neat, colored; housework; laundry; stay. FR. 5584.

WOMAN—Sit.; colored; general housework, day or week. FR. 5756.

HELP WANTED

HELP WANTED—MEN, BOYS

NOTE — Those answering advertisements are cautioned not to enclose original references. Copies serve the purpose and avoid possible loss of valuable originals.

CARETAKER—On my farm; 40 miles out; must have a team and some farm equipment; will pay small salary and use of the farm. Phone GArfield 1749. R. E. Mason.

COMBINATION DARK SPOTTER—And wet washer, must be A1 or don't apply, furnish reference, male or female. Call PR. 7906.

COMPOSITOR—Small shop experience; color break-up. Kelly and jobber lockup. Box T-394, Post-Dispatch.

COOK—Hotel experineced, allround; man or woman. 4049 Washington.

COUNTER MAN—23-28; plumbing supplies; future; $75. EFFICIENCY, 1210 Syndicate Trust.

DESIGNER—A1; experienced; and pattern maker; to create original juniors and misses' silk dresses; strictly confidential. Box F-43, Post-Dispatch.

MAN—With truck, with cleaning following. 2800 Texas; LA. 5932.

MAN—White; to work in tavern. 1823 Elliott.

MEN—In hamburger stands; state experience, age, references, salary. Box T-100, Post-Dispatch.

OFFICE MANAGER-ACCOUNTANT—Under 40; credit and collection experience. LOEHR, 745 Frisco Bldg.

TAILOR—Presser, combination; all around fast. Call HI. 1679.

STENOGRAPHER—19-21; knowledge of Ediphone; excellent firm; $85-$100. BULLETIN ABSTRACT, 1884 Ry. Exch.

SALESWORK

J. R. WATKINS COMPANY
Can use 4 men for route work; territories are established; no experience required; if from $18 to $25 a week interests you, apply 453 N. Boyle av., any time after 9 a. m.

BOYS—3 high school graduates, 17 to 21, for special work; must be neat appearing. Apply in person, 8 to 10 a. m., Mr. Arhos, 6 Roosevelt Bldg., 4903 Delmar.

DUE to big price reduction Fuller Brush dealers make large weekly profits; we can use 2 more in South and West St. Louis and county soon. Call PRospect 1100 for interview.

FACTORY man here today, will place 2 men; wonderful opportunity for advancement. 417 Title Guaranty Bldg., Wednesday 10 to 12.

MEN—2, neat, over 22; fair education, for special work, no investment. See Mr. Wehrli, 7 to 8 tonight. Rm. 2, 3109 S. Grand.

MEN—Two, to sell popular magazines on monthly payments; experience unnecessary. Periodical Publishers' Service Bureau, 320 N. Grand.

TWO neat appearing industrious men to handle position of trust. Apply 1 to 3, 329 Roosevelt Hotel Bldg.

YOUNG MAN, women, for dignified proposition; exceptional opportunity. Apply 7:30 p. m., 5010 Enright.

AGENTS WANTED—MEN

LORD'S PRAYER or Ten Commandments on a penny; sells on sight; $3 100; 50 $1.75; 3 for 25c. Perkins, 2424 S. 18th.

SALESMEN WANTED

SALESMEN—3, between 28 and 35 years of age; sell Dodge and Plymouth cars and trucks; must have experience; prefer men who have been selling one of the popular low-priced cars. See Mr. Sutton.
MIDCITY MOTORS, INC., Dodge-Plymouth Distributors. 5425 Easton. RO. 2540.

SALESMAN—Crew manager; magazine club experience; low priced, fast-selling clubs; popular magazines; top commission. Room 711, 705 Chestnut st.

WALL PAPER HANGING

PAPER HANGING, painting; let us show you our written 11-point guarantee; reasonable; choice materials; A1 workmanship; estimate free. Quality Decorators, 3636 Cook. JE. 3044 or ST. 3548.

POPULAR PRICES—Steaming, papering, cleaning. Clodfelter, 3612 North Market. FR. 1043.

PAPERING—Neat work, nice patterns; prices guaranteed reasonable. Worthy, 2630 N. 21st st. CEntral 4739.

PAPERING, cleaning, paint washing; reasonable, free estimates. Home Decorating Service, 2621 Sublette. HI. 0089.

PAPERING—Latest designs; expert workmanship; reasonable. Ideal Decorating Co., 4917 McPherson. FO. 9227.

PAPERING—Cleaning, painting; reasonable. CA. 2471R. Vaughn, 5975 Hamilton Ter.

PAPERING, painting, reasonable prices. Robey, 4951 Botanical, PR. 2180.

PAPERING, painting, cleaning; do work myself. Lotus, 5737 Lotus. MU. 0762.

PAPERING, painting, cleaning; work myself. Weiss, 4963 Cote Brilliante. RO. 3489.

GUARANTEED papering, painting; reasonable. Lewis, 1525 Fairmount. ST. 0807.

PAPERING — Painting, plastering; low prices. Dale, 4544 Tholozan. GR. 4905.

DECORATING, 3 rooms, bath, pre-season special, King, 6430 Perry. MU. 6736.

PAPERING—Cleaning, painting; immediate service. Ochs, 3822 Labadie, FR. 0526.

FREE ESTIMATE—1938 stock. Parker, 5801A Cote Brilliante. EVergreen 1204.

PAPER HANGING — Prices reasonable. Louis Dott, 3829 St. Louis, FR. 5489.

A. GULLEY, decorators, papering, painting; guaranteed. JE. 3203. 4356A Page.

PAPERING, painting; work guaranteed. Malone, 4001A Delmar. NE. 2356.

WE do wallpapering; very reasonable. Sophir, 4555 Easton. RO. 9829.

PAPERING, plastering and painting, reasonable. D. Lutz, PR. 5382. 2711 Osage.

PAPERING—Painting, plastering, reasonable. Cooper, 4261A Labadie, CO. 7255W.

WASHING MACHINE REPAIR

FOR QUICK SERVICE CALL CITIZENS' ELECTRIC APPLIANCE & REPAIR CO., 1928 S. 12th st. CH. 9763. Parts and repairing for all makes of Washers and Sweepers.

EMPLOYMENT WANTED

SITUATIONS—MEN, BOYS

BARTENDER—Sit.; 33; honest; personality; references; good following; work cheap. Box C-367, Post-Dispatch.

JANITOR—Sit.; colored; work evenings; room, board. Box C-135, Post-Dis.

MAN—Sit.; correspondent, or general office work; experienced; references. MU. 4327.

PAPER HANGER—Sit.; painter, plasterer; work done cheap. RO. 1119.

YOUNG MAN—Sit.; 20; attending school; care of yard, furnace, housework, in exchange for room, board. LA. 3459.

YOUNG MAN—Sit.; finance experience; inside and out; best reference; salary open. Box C-258, Post-Dispatch.

YOUNG MAN—Sit.; colored; wants work of any kind. COlfax 2664.

YOUNG MAN—Sit.; chauffeur or any kind of work; honest. FR. 5328.

SITUATIONS—WOMEN, GIRLS

CASHIER—Sit.; clerk; experienced and capable. Box C-370, Post-Dispatch.

DICTAPHONE OPERATOR — Sit.; secretary; several years' experience. Box A-237, Post-Dispatch.

GIRL—Sit.; colored; wants cleaning or laundry work; references. ATwater 909M.

GIRL—Sit.; colored; experienced elevator, hotel, stock, office work. JE. 5280.

GIRL—Sit.; waitress; age 23; experienced; day, night. NE. 1049. Frances.

GIRL—Sit.; colored; to work in small family. RO. 4082.

GRADUATE REGISTERED NURSE—Sit.; wants hourly nursing. FO. 5109.

NURSE—Sit.; practical, for invalid, convalescent, or elderly. ROsedale 3497.

NURSE—Sit.; practical; 7 years of experience; reasonable. NEwstead 0187.

WOMAN—Sit.; with baby; housework; experienced; references. 2336A S. Compton; PR. 1239.

WOMAN—Sit.; colored; day work; night maid; experienced; references. JE. 4168.

WOMAN—Sit.; housework, two days a week; reference. PA. 1714W.

WOMAN—Sit.; neat, colored; housework; laundry; stay. FR. 5584.

WOMAN—Sit.; colored; general housework, day or week. FR. 5756.

HELP WANTED

HELP WANTED—MEN, BOYS

NOTE — Those answering advertisements are cautioned not to enclose original references. Copies serve the purpose and avoid possible loss of valuable originals.

CARETAKER—On my farm; 40 miles out; must have a team and some farm equipment; will pay small salary and use of the farm. Phone GArfield 1749. R. E. Mason.

COMBINATION DARK SPOTTER—And wet washer, must be A1 or don't apply, furnish reference, male or female. Call PR. 7906.

COMPOSITOR—Small shop experience; color break-up. Kelly and jobber lockup. Box T-394, Post-Dispatch.

COOK—Hotel experineced, allround; man or woman. 4049 Washington.

COUNTER MAN—23-28; plumbing supplies; future; $75. EFFICIENCY, 1210 Syndicate Trust.

DESIGNER—A1; experienced; and pattern maker; to create original juniors and misses' silk dresses; strictly confidential. Box F-43, Post-Dispatch.

MAN—With truck, with cleaning following. 2800 Texas; LA. 5932.

MAN—White; to work in tavern. 1822 Elliott.

MEN—In hamburger stands; state experience, age, references, salary. Box T-100, Post-Dispatch.

OFFICE MANAGER-ACCOUNTANT—Under 40; credit and collection experience. LOEHR, 745 Frisco Bldg.

TAILOR—Presser, combination; all around fast. Call HI. 1679.

STENOGRAPHER—19-21; knowledge of Ediphone; excellent firm; $85-$100. BULLETIN ABSTRACT, 1884 Ry. Exch.

SALESWORK

J. R. WATKINS COMPANY Can use 4 men for route work; territories are established; no experience required; if from $18 to $25 a week interests you, apply 453 N. Boyle av., any time after 9 a. m.

BOYS—3 high school graduates, 17 to 21, for special work; must be neat appearing. Apply in person, 8 to 10 a. m., Mr. Arhos, 6 Roosevelt Bldg., 4903 Delmar.

DUE to big price reduction Fuller Brush dealers make large weekly profits; we can use 2 more in South and West St. Louis and county soon. Call PRospect 1100 for interview.

FACTORY man here today, will place 3 men; wonderful opportunity for advancement. 417 Title Guaranty Bldg., Wednesday 10 to 12.

MEN—2, neat, over 22; fair education, for special work, no investment. See Mr. Wehrli, 7 to 8 tonight. Rm. 2, 3109 S. Grand.

MEN—Two, to sell popular magazines on monthly payments; experience unnecessary. Periodical Publishers' Service Bureau, 320 N. Grand.

TWO neat appearing industrious men to handle position of trust. Apply 1 to 3, 329 Roosevelt Hotel Bldg.

YOUNG MAN, women, for dignified proposition; exceptional opportunity. Apply 7:30 p. m., 5010 Enright.

AGENTS WANTED—MEN

LORD'S PRAYER or Ten Commandments on a penny; sells on sight; $3 100; 50 $1.75; 3 for 25c. Perkins, 2424 S. 18th.

SALESMEN WANTED

SALESMEN—3, between 28 and 35 years of age; sell Dodge and Plymouth cars and trucks; must have experience; prefer men who have been selling one of the popular low-priced cars. See Mr. Sutton.

MIDCITY MOTORS, INC., Dodge-Plymouth Distributors. 5425 Easton. RO. 2540.

SALESMAN—Crew manager; magazine club experience; low priced, fast-selling clubs; popular magazines; top commission. Room 711, 705 Chestnut st.

SALESMEN WANTED

SALESMAN—Exclusive territory; nationally known metallic packing; full or part time; commission. Box F-362, P.-D.

SALESMAN—To sell a service; new; prospects furnished; give record. Box F-401, Post-Dispatch.

SALESMAN—28-36; wholesale tire or oil experience; $2100 and expenses. BUSINESS SERVICE. Chemical Bldg.

WANTED—20 experienced vacuum cleaner salesmen to introduce our new 1938 Kenmore Cleaners in our stores in St. Louis and surrounding towns; men accepted must be good table demonstrators; neat appearing and willing to work; we have a complete new set-up and if you are now selling cleaners it will pay you to investigate; apply 9 a. m. to 12 noon, Mr. Smith, 1939 S. Vandeventer, Sears-Roebuck & Co.

HUSTLER WANTED—To introduce, supply demand for Rawleigh Necessities. Sales way up this year. Good routes open near by. Rawleigh methods get business. No selling experience needed. We supply sales, advertising literature—all you need. Profits should increase every month. Low prices; good values, complete service. Rawleigh's, Dept. MOC-542-63, Freeport, Ill.

POSITION open to young man adaptable for high-class specialty selling; not necessarily experienced, but one capable of learning, following directions and working hard to earn an additional bonus award. Apply 9 to 12, Wednesday, Puro Filter Corp., 1700 Delmar.

BIG opportunity for industrious real estate salesmen to represent live organization; chance for advancement. See sales director, Swan Realty Co., 6193 Delmar.

HELP WTD.—WOMEN, GIRLS

NOTE — Those answering advertisements are cautioned not to enclose original references. Copies serve the purpose and avoid possible loss of valuable originals.

BEAUTY OPERATOR—All round; experienced. Box C-259, Post-Dispatch.

COOK—Restaurant experience; 30 to 40; unencumbered; $10. Box C-366, P.-D.

COOK—25-35; must be experienced and state references. Box F-150, Post-Dis.

COUPLE—Colored; stay on place; $50. KIrk. 1807.

DECORATOR—Fancy, on cakes; candies, etc., experienced only. MO. STATE EMP., (no fee). 319 N. Garrison.

DOROTHY JORDAN—Call JE. 0697, for position.

GIRL—Or woman; housework; laundry; no cooking; $4 week; must like children; references. FO. 1372.

GIRL—White; housework, assist 2 children; stay; references. PA. 2079R.

GIRL—Housework, care baby; stay; $15 month. FL. 2836.

GIRL—Or woman; white; care child; assist housework; $3.50 week. FO. 9691.

GIRL—White; housework; plain cooking; stay; $4 weekly. PA. 0758W.

GIRL—Housework, cooking; stay; $20; references. 6174 McPherson.

HOUSEKEEPER—5708 Helen. MUlberry 8109.

MAID—White; general housework; cooking; reference; $6. PA. 3076.

MAID—White; general housework; 2 adults. 5647 Waterman, 2d floor.

WOMAN—Middle-aged; white; housework; living in neighborhood preferred. 3413 Utah.

YOUNG GIRL—White; care of child; no housework; $10 month. PR. 5574.

SALESWOMEN WANTED

DRAWING ACCOUNT. Educated women of character for permanent traveling position; 28 to 45; opportunity to earn more than is possible in school or office; guaranteed income of sufficient length to become thoroughly established. Also a few local positions open, with satisfactory financial arrangement. Personal interview necessary; no appointments made. Call in person. Canvassers need not apply. Mrs. Weedman, Statler Hotel.

WOMAN—Over 30; desirous of becoming professional corsetierre; free training by long-established manufacturer; good income while learning. For personal interview see employment manager, 824 Arcade Bldg.

BIG OPPORTUNITY for industrious real estate salesladies to represent live organization; chance for advancement. See sales director, Swan Realty Co., 6193 Delmar.

BUSINESS OPPORTUNITIES

DISTRIBUTERS for St. Louis and other territories; new portable iced air conditioner; sells less than $50. 302 Kinloch Bldg.

FILLING station operator on Iowa plant; $300 necessary for merchandise. Box F-176, Post-Dispatch.

TRACTOR—And Reafer trailer, with hauling, $750, complete. 1727 O'Fallon.

YOUNG MAN to qualify as assistant manager of established general insurance agency company; state qualifications, amount of secured investment can handle; information confidential. Box F-311, Post-Dispatch.

BUSINESS WANTED

CASH for store, stock or fixtures; any amount. Lasky, 6609 Clemens. PA. 0432.

BUSINESS FOR SALE

BEAUTY SALON—Modern, with cleaning agency; paid all overhead; quick sale. COlfax 9322 and COlfax 8326.

BEAUTY SHOP—Grand-Hebert; established; bargain. GA. 9424.

BEAUTY SALON — South; established; heat; reasonable. Riverside 2144.

BULK PLANT AND SERVICE STATION —Ample warehouse, St. Louis County. BRidge 6688.

CONFECTIONERY—Ideal location; electric fixtures; rent only $25; rooms, bath; must sell at once; act quick. 3404 Chippewa.

CONFECTIONERY—Fruit stock; excellent refrigeration; terms. 4478 Natural Bridge.

DELICATESSEN—Grocery; good business; rooms; see this bargain. 3832 Marine.

GROCERY-MEAT MARKET — Colored neighborhood; corner; leaving city. FR. 9072.

GROCERY—Meat; good location; sacrifice for quick sale. 3572 S. Broadway.

HAMBURGER STAND—$175; rent $15; terms. 487. Easton.

LUNCHROOM—Neat, clean; seats 17; must go to hospital; sacrifice for $200, half cash. 2914 N. 25th.

LUNCHROOM—Electric equipment; living rooms; leaving city; sacrifice. 5859 Easton.

PRINTING—East St. Louis; vertical, Kluge, power cutter, No. 3 Boston, fully equipped; steady customers; for cash. Box F-292, Post-Dispatch.

RESTAURANT—Small; cheap; sickness; established 20 years. 2860 N. Union.

ROOMING HOUSE—8 rooms; sell reasonable account of leaving. RO. 5932.

SERVICE CAR—And route; will sacrifice. GRand 6251.

SHOE REPAIR OUTFIT—Complete; electric; very reasonable. 1519 Wellston av.

ROOMS and BOARD

ROOMS WITH BOARD—CITY

North

HEBERT, 3513—Room and board, $5 and $6; single and double; excellent meals.

UNIVERSITY, 3206A—Off Grand; one or two gentlemen or couple; good meals.

Northwest

GERALDINE, 5033—Room and board; 1 or 2; homelike; good meals. EV. 0526.

South

BOTANICAL, 3965—Comfortable front; good meals, pleasant home. LA. 6269.

DE TONTY, 3850—Well-furnished, for 2; real home; good meals. GRand 5613.

EICHELBERGER, 4306 — Private home; large, reasonable; board optional. RI. 1842J.

FLAD, 3830—Catholic boy share lovely, warm room, St. Margaret's Parish; twin beds; excellent meals. LA. 5187.

FLAD, 3625—Large, comfortable; twin beds; gentlemen; convenient. LA. 9714.

HARTFORD, 3627—Large, clean, 2 gentlemen; board optional; German cooking.

PESTALOZZI, 3550A—Excellent meals, 1 or 2; reasonable; conveniences. PR. 4606.

SHENANDOAH, 3651A — Lovely room, suitable two; meals optional. LA. 3731.

ROOM—Large clean, vicinity Grand and Russell. LA. 7032.

Southwest

BRADLEY, 6956—Newly decorated; best of food; reasonable; gentleman.

IVANHOE, 2722 — Lovely home; home-cooked meals; laundry; $8. HI. 3414.

West

CABANNE, 5005—Lovely, large; young lady; excellent meals; German; $6.

CLEMENS, 5525—Bright, warm, desirable; meals optional. FO. 6023.

DELMAR, 5530—Share room, twin beds, gentleman; excellent meals. FO. 0296.

GIBSON, 4571A—Front room; twin beds; convenient; meals. FR. 4366.

JULIAN 5882—Connecting 2d front double, single; excellent meals.

LINDELL, 4642—Large; double, single; wholesome meals, homelike; reasonable.

LINDELL, 3960—Nicely furnished front room; good meals; reasonable. NE. 2242.

PARKLAND PL., 15—Large double front bedroom; private bath. PA. 3839.

PERSHING, 4429 — Single, double; twin beds; good table; southern exposure.

PURDUE, 1060—1, 2 large; good location; excellent meals. PA. 6045W.

RAYMOND, 5024—Very lovely, warm room; single; also double; excellent meals; shower. FOrest 4643.

RAYMOND, 5031—Large, warm; twin beds, twin closets; finest food.

VERNON, 5591—Business lady; private home; small family; good meals.

ROOMS WITH BOARD—West

WASHINGTON, 5280—Front; twin beds; bath; excellent meals; $5-$6; garage.

5247 WATERMAN Single and double rooms; excellent meals; attractive rates. ROsedale 9647.

WATERMAN, 5222—Double, single, showers; excellent table; very reasonable; investigate.

WATERMAN, 55xx—Large room, new twin beds; private living room if desired; breakfast or board optional. FO. 1836.

WATERMAN, 5126—Single, double; with twin beds; excellent cooking.

HOTEL ROOMS WITH OR WITHOUT MEALS Every Room Private Bath. Also Large Furnished Apartment With 1 Bedroom, Garage. BRENTMOOR HOTEL 5415 DELMAR ROsedale 8935

HOTEL ROOMS WITH MEALS Single and double rooms and bath, with service. See them today. HOTEL CLUBS, 5406 DELMAR. ROsedale 9342.

RESIDENTIAL CLUB—For refined Jewish men and women; shower. FOrest 3943.

ROOM—Bright, warm, desirable; meals optional. FOrest 6023.

ROOMS FOR RENT—CITY

Central

ROOM—Modern, furnished, private bath, ceiling fan, reasonably priced; monthly rates. Hotel Auditorium, 18th and Pine.

North

HARRIS, 4255A—2 large housekeeping, heat, nicely furnished; adults.

HEBERT, 3521—Well furnished, housekeeping; also sleeping and twin beds. JE. 9374.

HEBERT, 2920—Large room; private home; breakfast optional; gentleman.

KENNERLY, 3907—2 housekeeping, near car line; reasonable; phone.

MAFFITT, 3942—Bright housekeeping room, complete, one person, $3.

NORTH MARKET, 2321—3 rooms, bath; private; phone; conveniences; $5; clean.

WRIGHT, 1917—1st floor, housekeeping, 2 rooms, bath, $2.50; front room, $2. FO. 4015.

Northwest

ST. LOUIS, 5257A—Lovely, warm room; near cars. EV. 4174.

THEODOSIA, 5705—Housekeeping, neat, convenient; phone; garage; private.

CHEERFUL room, adjoining bath, kitchen privileges; near bus. CO. 4454W.

South

ALFRED, 3211—2 housekeeping, in private home; $7. Must have references.

BOTANICAL, 3626 — Nicely furnished living room; in-a-dor bed; kitchen.

BROADWAY, 4918 S.—Suite of 2 rooms, porch; beautiful river bluff home; 2, 3 or 4 men.

BROADWAY, 4670 S.—Riverview; 3-room apartment suite; sleeping. RI. 1047.

BROADWAY, 54xx S.—Attractive sleeping 1 or 2; kitchen privileges. RI. 0593R.

CHIPPEWA, 3631—Large room, 1st east, breakfast optional. PR. 6619.

CLEVELAND, 3666—Room, private residence; gentleman only. PR. 5741.

EADS, 2926—2 connecting housekeeping or single; semi-private bath.

HENRIETTA, 2722 — 2 furnished light housekeeping rooms; adults; references.

LAFAYETTE, 2849—Clean, warm; washer, radio; housekeeping; $3.50; with kitchenette, $4; sleeping, $2.50.

LAFAYETTE, 3156—One front, one back, sleeping; prefer employed; convenient.

McREE, 3655—Single, south front, sleeping; 3 carlines. GR. 6565.

PARK, 4925—Desirable gentleman; garage optional; near park.

RUSSELL, 3957—Sleeping room, near bath; modern; good transportation.

RUSSELL, 3818—One sleeping, gentleman or lady; clean; $3.

SHAW, 38xx—Comfortable room; private; convenient. RO. 3055. GR. 4070.

SHAW, 3838A—Attractive, sleeping; 1 or 2 persons; bus and car.

SHENANDOAH, 3632—Furnished 1 and 2 rooms, housekeeping or sleeping; reasonable.

THERESA, 1639 S.—Housekeeping room, sink, range; steam heat; adults.

VICTOR, 3512—½ block Grand; desirable front; gentleman; conveniences.

West

BELT, 712 (Apt. 3) — Large, cheerful southern exposure, connecting bath.

BELT, 730 (Apt. 3)—Cheerful; beautifully furnished; shower bath; convenient.

CABANNE, 5070—Neat, connecting housekeeping; oil heat; adults. FO. 5049.

CABANNE, 5025—Warm south front, refrigeration; sink, washer, adults.

CABANNE, 5377—Room in private family for 1 or 2 gentlemen, $3. RO. 4191.

CATES, 5943—Nicely furnished rooms, twin beds; board optional. CA. 6047M.

CATES, 5018—2 rooms for housekeeping; 2d floor; screened porch.

CATES, 5565—2 large furnished connecting, housekeeping, also sleeping.

CLARA, 5xx—Light, clean; near bath; private apartment. FOrest 6661.

CLEMENS, 5647—Large 2d floor front, housekeeping; nicely furnished.

DELMAR, 5139 — Clean, quiet sleeping rooms, $2 up; housekeeping suite; $6.

ENRIGHT, 5916—Desirable room; air-conditioned; 1, 2 gentlemen; garage.

ENRIGHT, 5204A—Sleeping, kitchen privilege; abundant heat; quiet. FO. 5109.

EUCLID, 772 N.—Housekeeping rooms, sink, phone, $3.50; everything furnished.

EUCLID, 1238 N.—Sleeping room, modern: $1.75; gentleman.

LACLEDE, 4133—Kitchen, bedroom, private bath; couple or 2 girls.

LEWIS PL., 4523—2-room suite; 1st floor; steam heat; conveniences.

LINDELL, 43xx—Room in owner's home for gentleman; garage. JE. 2375.

McPHERSON, 4911—Housekeeping rooms, maid service; all linens furnished and kept clean; $8 week.

McPHERSON, 4027—Refinished 2-room front; furnished; also single; adults.

MAPLE, 5752A—Homey, cozy, clean rooms, kitchen privileges; Frigidaire; hall room; $1.50 week.

MAPLE, 5637—1, 2 or 3 front; furnished or unfurnished; convenient. CA. 4107M.

MAPLE, 5006— Small; 2d floor front; $2.50.

NEWBERRY TER., 4633—2 front connecting housekeeping suites; sink, phone hot, cold water. RO. 1331.

PAGE, 4201—1, 2 or 3 room furnished apartment suites, really nice and clean; adults preferred.

PARKVIEW, 49xx—Suite of 2 rooms, kitchen privileges. RO. 0337.

VERNON, 5405—2 third-floor front housekeeping; linens, free phone and washing machine; excellent heat; $5. FO. 6307.

VERNON, 5653—Housekeeping and sleeping rooms CA. 3846M.

VERNON, 5064—Lovely modern single and double; meals optional; convenient.

VERNON, 53xx—Large light room, sink; reasonable. RO. 3673.

VERNON, 5527—South sleeping, kitchen privileges; adults only; girls preferred.

WASHINGTON, 5078—Large front; twin beds if desired; shower; continuous hot water; congenial surroundings; meals.

WASHINGTON, 4509 (Apt. D)—Large; adjoins bath; gentleman; reasonable. FOrest 2793.

WASHINGTON, 5061—Lovely room, telephone; maid service.

WASHINGTON, 4145—Light housekeeping room; employed girl preferred.

WASHINGTON, 5231—Room for gentleman; private family; reasonable.

WASHINGTON, 4107—Housekeeping room; sink, gas, electric, linens; $3; garage.

WASHINGTON, 4368—Kitchenette; bath; first; 3 lovely, third; every convenience.

WATERMAN, 5226—3d floor front room for lady; kitchen, refrigeration.

WATERMAN, 5042—Sleeping room; 3d floor, single; $3.

WESTMINSTER, 4116-18—Single housekeeping room; $2.75; sink, linens.

WESTMINSTER, 4232—Small housekeeping, owner's home, adults, garage.

WEST PINE, 4319—Front, southern exposure, hot water, phone, linens.

WEST PINE, 44xx—Fine new room, bath, garage; gentleman. Owner, JE. 4418.

WEST PINE, 4228—Sleeping room, large, nicely furnished.

ROOM—52xx west; owner's corner home; attractive, comfortable, refined surroundings; reasonable. RO. 0769.

CROSSWORD PUZZLE

ACROSS

1. Coterie
4. Swamps
8. On the ocean
12. First woman
13. Musical instrument
14. Supports for furniture
15. Write
16. "Mona ——"
17. Droops in the center
18. Insertion
20. Razor sharpener
22. Egyptian disk of the sun
23. Go up
24. Simpleton
27. Profound
29. Mournful tune
31. Esteem
34. Card game
35. Louisiana court judgment
37. Character in "The Last Days of Pompeii"
38. New: comb. form
39. Kind of fish
40. Rodents
44. Shifts
46. Legendary king of the Huns
47. Prepared fiber from cocoanut husks
49. English college
51. One: prefix
52. Probabilities
53. Roman emperor
54. King Arthur's lance
55. Vegetable
56. Epic poem
57. Unit of work

DOWN

1. Rich brown color
2. Occurrence
3. Strained to a high pitch
4. Fastener
5. Japanese sash
6. Idle personal talk
7. Chairs
8. Too
9. City on the coast
10. Urge on
11. Donkey
19. Clothe or invest
21. Part of a fortification
23. Kind of bird
25. Turkish title
26. Moor
28. Try: Scotch
30. Sluggish
31. Went rapidly
32. Before
33. Furnish
34. Dense mist
36. Part of the foot
39. Goddess of peace
41. Sky-blue
42. Singing voice
43. Device for hurling stones
45. Formerly
46. Son of Seth
47. Central portion of an ear of corn
48. Poem
50. Mountain: comb. form

Solution of Yesterday's Puzzle

ANIMAL WATT GEE
SATIRE ALEA OLD
IS LAW FLEXIBLE
DUG LIST SERB
ETUI SPIT SILAS
SENSE ANON SELL
LAP GRIM ROE
SEVERAL ELAPSED
UVA STAR ETA
DIRE STEW SCAMP
SLIDE EVER SPAR
ADAM IDOL ELA
DEBATERS LIP AT
ILL ERIE EMERGE
EKE REND SPREAD

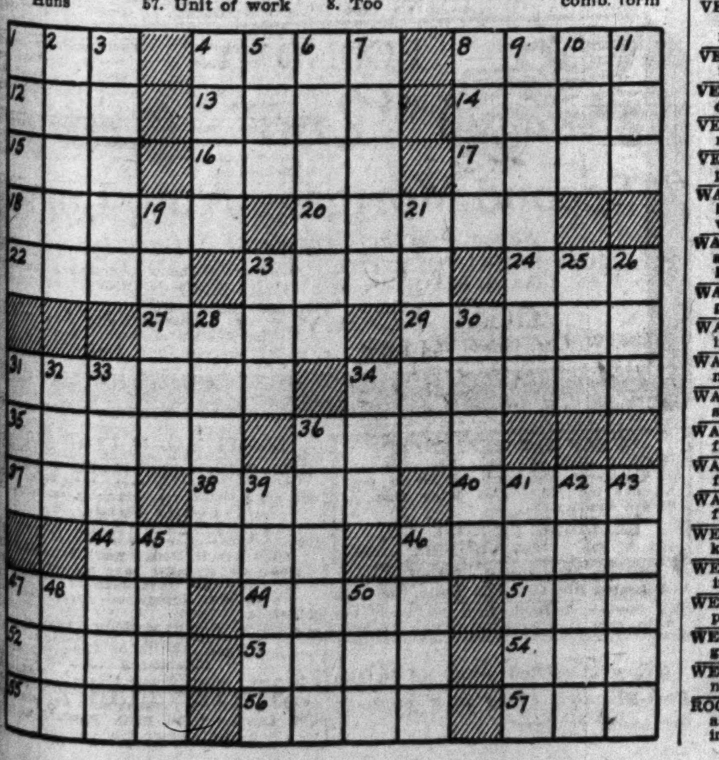

SUBURBAN PROPERTY FOR SALE—University City

NEW 5-ROOM BRICK BUNGALOWS IN UNIVERSITY CITY $4850 TERMS AS LOW AS $200 CASH DOWN

5 nice rooms, colored tile in kitchen and bath; beautiful lots, all sodded and shrubbed, 40 to 50 foot fronts; concrete streets, city sewers, all in and paid for; copper screens, shades, select oak floors; strictly modern. Close to public and Catholic schools, near stores and transportation.

1221 FERGUSON AVE. Olive St. Rd., to Ferguson Ave. (6800 West) Then 5 Blocks North Open Daily Till 9 P. M. . . . CAbany 7200

BALL LUMBER & SUPPLY CO.

SUBURBAN ROOM AND BOARD

LARGE comfortable room; private home; convenient, all transportation. KI. 1730.

ROOMMATES WANTED AND APARTMENTS SHARED

REFINED woman to share apartment; private room, unfurnished. RO. 4526.

YOUNG MAN—To share bachelor apartment; reasonable. FO. 1047.

ROOMS WANTED

YOUNG WOMEN—Desire single or double room in private family; preferably midwest section of county; sleeping porch preferred; garage. 1210 Sunset.

ROOMS AND BOARD WANTED

YOUNG MAN—Central west; conveniences; reasonable. Box F-45, Post-Dispatch.

CONVALESCENT HOMES

WOODSMILL NURSING HOME—Visiting physician. Manchester, Mo. WAl. 4301.

HOTELS

MILNER HOTEL under new management. Special weekly rates. Guest laundry done free. 1431 Pine. CE. 6474.

ALCAZAR HOTEL, 3127 Locust—Special winter rates, 75c day, $3 week. Garage.

CABANNE, 5545—Hotel service; homelike; rooms from $4 per week. RO. 8975.

LINDELL PLAZA—4300 Lindell; most pleasant rooms; rates from $6 weekly.

APARTMENTS

APARTMENTS FOR RENT

Northwest

PALM, 4945A—3 rooms; unfurnished; heat stove, refrigeration; janitor service; reasonable.

South

MERAMEC STREET APARTMENTS 4023 Meramec, 4040-42 Hydraulic; fine modern, heat, janitor, refrigeration; $32.50 up; open. Inspect. CE. 1395.

BONITA, 4762—3-room efficiency; newly decorated. WRISBERG R. E. CO., FR. 1970.

GRAVOIS, 4071—3, 4 rooms; gas, electric, refrigerator; heat; garage. PR. 0052.

MAGNOLIA, 3152A — 3 rooms, refrigeration, heat furnished; janitor; $37.50.

MAURY, 2012—Bedroom apartment, ideal for couple; 1 block transportation.

West

BELT, 950—5-room apartment; $45. See janitor, or call CH. 4855.

BLACKSTONE, 1205—Attractive 5 rooms; 3 exposures; decorated; Venetian blinds.

CATES, 5645—First floor, 6 large rooms, heat. CAb. 1304J.

CLEMENS, 5879—5 choice rooms; heat, refrigeration; garage; adults; $60.

ENRIGHT, 5838—3-room efficiency, attractively decorated; reasonable.

LACLEDE, 3680—3 rooms, electric, gas, heat, hot water, janitor; $32.

MAPLE, 5516—6 attractive rooms, newly decorated; real home; $45. FO. 7720.

BROWNING APARTMENTS 5536 PERSHING Attractive, furnished and decorated 4 and 6-room efficiencies. Manager, ROsedale 9237 Or HOUSAM CO., Agents

7700 SHIRLEY DRIVE. 5 rooms; every modern convenience; automatic heat; refrigerator, gas stove; janitor service; garage; transportation. Open. PArkview 7763.

WASHINGTON, 5891—1st floor; 5 rooms, sunroom, refrigeration; A1.

WATERMAN, 5710—3d east; 7 rooms; newly decorated. CE. 8069.

WATERMAN, 5553—7 rooms, 2d floor; garage, janitor, heat. CHestnut 8149.

WATERMAN, 5518—3d floor, 5 rooms, sunroom; open. PR. 6694.

WATERMAN, 5604—6 rooms; decorate to suit; phone. Owner, FR. 4600.

WESTWOOD, 703-05—New 5-6 rooms, liberal concession. CA. 3793W.

APARTMENTS FOR RENT FURNISHED OR UNFURNISHED

West

NEWSTEAD, 20-30 S. — Modern apartment. See manager at 30. JE. 3058.

COMMODORE APARTMENTS 5316 Pershing. Furnished and unfurnished apartments; desirable location; newly decorated; convenient to shops and stores. Excellent transportation. Switchboard service. RO. 0200.

APARTMENTS FOR RENT —FURNISHED

North

BADEN, 730 — Furnished 3-room efficiencies; $25-$30. Apply 8116 N. Bway.

Northwest

COTE BRILLIANTE, 5662—2 rooms; steam heat; private. MU. 1036.

South

ANN, 2012—2-room efficiency; complete; adults; also ideal sleeping room.

CHEROKEE, 2744A—3 rooms, newly decorated; new furnishings, everything furnished; cheap. GR. 4363.

MAURY, 2017 — Beautifully furnished 4 rooms; Frigidaire; heat; garage, $42.50.

RUSSELL, 3618—Living, Murphy bed. kitchen, bath, refrigeration, steam heat.

West

CABANNE, 5555 — Attractive, cheery apartment, 3 exposures; Kelvinator.

ENRIGHT, 5111—2-room apartment, nicely furnished, also garage. FO. 4716.

EUCLID, 410 N.—Small furnished apartment.

EVANS, 4251 W. — 3 rooms, gas, light, heat; children; private; $7; schools.

KENSINGTON, 5116—2 nice rooms; refrigeration; garage; $28. FR. 6920.

MARYLAND, 4361—1, 2, 3 rooms, arranged in eff. apts.; very reasonable.

Park Manor Overlooking Forest Park

Rebuilt and refurnished throughout. Each apartment has a large inviting living room with French door beds (twin or double), a most modern kitchenette and spacious dinette. Some have connecting bedrooms. Linens, china and maid service.

ALSO HOTEL ROOMS. 5560 Pershing Ave. FO. 6880

PAGE, 5434—New, modern 3-room efficiency; reasonable.

VERNON, 4652—2 rooms, sleeping porch, innerspring; linens; $5.50. FO. 0215 after 6.

LOVELY 2 TO 4 ROOMS New, smart and colorful; everything furnished, including daily maid, linens, silver, glassware, china, kitchen utensils; 24-hour telephone and elevator service; gas, light, refrigeration. 4907 West Pine.

WASHINGTON, 5088—Two and three rooms, nicely furnished, all utilities; electric refrigeration; automatic oil heat.

WEST PINE, 3651—Efficiency, everything furnished, adults, $27.

FLATS AND AP'T'S WANTED

Furnished Flats and Apartments Wtd.

APARTMENT Wtd.—3 or 4 rooms, furnished; April 15 occupancy; references available. Southwest preferred. Box C-206, Post-Dispatch.

FLATS

FLATS FOR RENT

PARK, 3316—4 rms., bath, furnace	$14.00
2017 Martha, 3 rooms, bath — —	14.00
1218 S. Newstead, 3 rooms, bath —	13.00
2932 Caroline, 3 rooms, toilet — —	12.00
2731A S. 10th, 3 rooms, bath— —	12.00
616 Lami, 4 rooms, toilet— —	10.00
505A Calvary, 3 rooms, electric—	9.00
1804 N. Jefferson, 3 rooms, electric	8.00
1235 S. 14th, 2 rooms, bath— —	6.00
3745A Laclede, 7 rooms, modern—	20.00
2215 Benton, 3 rooms, electric —	6.00
814 Hickory, 2 rooms, bath— —	6.00

MAin 1195, Room 301, 722 Chestnut.

North

ASHLAND, 4146A—Modern 3 rooms, newly decorated, refrigeration.

COTE BRILLIANTE, 4002A—3 rooms; modern; bath; enameled sink; $14.

EAST GRAND, 1922— FOUR ROOMS, $15.

GARRISON, 2616A N.—8 rooms, 2 baths, garage, $25. CE. 1395.

LEXINGTON, 4102—3 rooms. 3521 Clay, 5 rooms. COlfax 7455W.

MADISON, 2605-11A—3 rooms, electric, good order, $11, $9, open.

SACRAMENTO, 4227WA—3 rooms, bath; good condition; low rent. KOTSREAN.

Northwest

EUCLID, 3719 N.—4 cozy rooms; 5-room efficiency. HACKMANN R. E. CO., 1000 Chestnut.

LABADIE, 5734A—3 rooms, $25; 5746A 4 rooms, $27.50; hardwood floors, craftex walls. CE. 1395.

LABADIE, 4844A — Newly decorated; 5 rooms, bath, furnace, $22.50. CE. 1395.

NATURAL BRIDGE, 4513A — 2 front rooms and bath; adults; $16. CO. 7356.

Northwest

ORIOLE, 5525—3 rooms, bath and furnace; $25.

THEODOSIA, 5833A—5 rooms, toilet, bath, gas, electric; $15.

South

BROADWAY, 4815A S.—3 rooms, dressing room; modern; $25. RIverside 8685W.

BROADWAY, 2627 S.—3 rooms, $10. Phone LAclede 5600.

CALIFORNIA, 2001—4 rooms, bath, garage, rent $20. Call CAb. 6407.

CASTLEMAN, 4012—5 ROOMS; WILL DECORATE; $27.50. EV. 0218.

CHIPPEWA, 3641—5 rooms, modern; heat furnished; $45; open.

DE TONTY, 4100—6 lovely rooms, modern flat, incinerator, garage, $35.

DE TONTY, 4110A-4112A—Modern flats, $25. GRand 2280.

DEWEY, 5637A—5 rooms and garage; modern; awnings; conveniently located.

FLAD, 4251A—5 rooms, modern, tile bath, hardwood floors, $30. CH. 0782.

FLAD, 4144A—3 rooms, bath; electric; newly decorated; $18; open.

FOLSOM, 3619-29—5 rooms, bath, screens, shades, rent $27.50; open.

HICKORY, 2719—3 rooms, bath; $17.50. EWERS, 3190 S. Grand. PR. 2020.

LAFAYETTE, 2909A—5 rooms, bath, toilet, furnace, gas, electric; $20.

McDONALD, 3842A — 3 rooms, modern; $24; garage. PR. 4698.

MIAMI, 2201—3 rooms; $12. STEINLAGE & SCHMID, INC. CH. 8085.

NEBRASKA, 3849—Investigate; 3, clean light rooms; bath; $18; open.

POTOMAC, 3958—New, 4 rooms, garages; $40. FL. 4524.

RUSSELL, 4274—5 rooms, bath, modern, rent $35. Call CAb. 6407.

TWELFTH, 1506-12A — 3 lovely rooms, bath; garage; $15, $13. PA. 437W.

VERMONT, 6730—3 rooms, bath, gas, electric; furnace; adults. RI. 1573M.

Southwest

ARSENAL, 5429A — 3 rooms, modern, brick; garage; $25. PRospect 4698.

BANCROFT, 5341—1st floor west; 4-room efficiency; bath; $25. FO. 8017.

FINKMAN, 4950—5 rooms, bath, garage; refrigeration; $35. RI. 7393.

MARDEL, 4952—4 rooms, modern; will decorate; $29.50. HI. 7595.

West

BLACKSTONE, 1447—1st floor, 3 large rooms; furnace, etc. HACKMANN, 1000 Chestnut st.

BLACKSTOE, 1328A—5 rooms, furnace, bath; $25. CE. 1395.

CLAYTON AV., 6541A—5 bright, clean rooms, adults only. Open. HI. 3181.

EASTON, 3955A—6 rooms; tiled bathroom; cement basement; $16.

EVANS, 4640 — 4 rooms, bath, furnace, decorated; $21. COlfax 0594.

EVANS, 3824A—3 rooms, toilet, gas and electric; rent $12.50; garage.

GOODFELLOW, 932A—5 rooms, bath, furnace; $22.50. CE. 1395.

KENSINGTON, 4566—Four rooms, bath, etc.; $16. MUlberry 1184.

KENSINGTON, 4720—4½ elegant rooms, reception hall; $20.50; $10.25 beginning.

MONTCLAIR, 1436A — 5 rooms, furnace, bath; $22.50. CE. 1395.

MONTCLAIR, 1931A—3 rooms; bath; furnace; gas grates; $17.

NORTH DRIVE, 6409—3-room flat; Murphy; modern; adults. FOrest 6240.

PAGE, 5107A—4 rooms; newly decorated; bath; furnace; $22.50. CE. 1395.

PAGE, 5058A—5 rooms, bath, furnace; $23; open. CHestnut 8085.

$12 SUBURBAN TER., 1055—3 rooms; bath; $14. Stores, $15-$20.

VERNON, 5571A—5 rooms, alcove, tile bath, shower, hardwood floors, $27.50.

HOUSES

RESIDENCES FOR RENT

Northwest

BURD, 1388—7 rooms; hardwood floors, hot-water heat; garage; $35. CE. 1395.

South

LAFAYETTE, 4200—6 rooms, 2 enclosed porches; hot-water heat; garage; best condition; $50. FO. 8058.

VIRGINIA, 8311—Cottage, 4 rooms, toilet, garage; fruit; $20. PRospect 6142.

West

CABANNE, 56xx—Brick residence; $50; hot-water heat. PArkview 2905.

FLYNN PARK SCHOOL DISTRICT 6950 Pershing; lease or sell 9-room house, 2 baths, large screened porch and sleeping porch; near Washington U; transportation. WY. 0586.

FURNISHED HOUSES FOR RENT

South

TAFT, 4330—3 rooms, bath; modern; new furniture; car, bus; adults.

Southwest

MARDEL, 7067—2-room furnished cottage, bath, stove heat, couple only.

MUSICAL

Pianos and Organs For Sale

REMEMBER

There are two points to be considered in the purchase of a Spinette Piano

1st The Spinette Piano.
2d The Firm From Whom You Purchase.

NATURALLY WURLITZER'S *"OF COURSE"*

$195.00 $11 Down; $7 Per Month *Delivers This Piano to Your Home* WURLITZER 1006 OLIVE ST. *Open Evenings*

BABY GRAND—$75; upright, $5; studio spinet. Kemper, 3844 S. Broadway.

CHICKERING and Knabe Grands, $195 up. Kieselhorst, 5816 Easton; open eves.

Instruments For Sale

GUITARS — Banjos, mandolins, piano accordions, clarinets, trumpets, harps; instruments traded; easy payments. STAFFELBACH & DUFFY, 918 Franklin.

SUBURBAN RENTS

BUNGALOWS FOR RENT. 4-5 rooms, modern; $39 to $40 per month. 6928 PARKDALE DR. 4 rooms, gas heat, $45 per month. SCHUERMANN BLDG. & RLTY. CO. 6104 Easton. MU. 5700.

HOUSE—For rent, on Summit dr. Inquire Richards Garage, Fenton, Mo.

Clayton

HOUSE—Immediately; or furnished 4 bedrooms, in Moorlands; $125. CA. 7356.

Shrewsbury

ST. CHARLES PL., 7—5 rooms, bath; modern; garage; Catholic school, church.

University City

INTERDRIVE, 718—Beautiful 3-room apartment; southern exposure; adults; $37.50.

LIBERTY, 7500—Brand-new 5-room brick bungalow; $50. Call ST. 0138.

TULANE, 7221—1st floor, 6 rooms; heat, janitor; will decorate; $70.

Vinita Park

WASHINGTON ST., 8020—6 rooms, large reception hall; lot 100x165; in good condition. See HUGH H. STEWART REALTY CO., 311 N. 11th.

Webster Groves

PACIFIC, 501 E.—5-room bungalow; modern; redecorated; basement garage; $45. PHIL BAU RLTY., 5139 Shaw. GR. 8282.

HOUSES, FLATS, ETC. FOR RENT, FOR COLORED

ENRIGHT, 3954—Residence, 10 rooms, bath. Call NE. 1032, FO. 8591. (*)

FAIRFAX, 4250—1st floor; 3 rooms; bath; electric; newly decorated; $18. HI. 0904. (*)

FRANKLIN, 3315½—2 and 3 rooms, $7.50 and $10. (*)

HICKORY, 3021—3 rooms, $12.50; will decorate. CE. 1395. (*)

TO LET—BUSINESS PURPOSES

Central

17TH AND WASHINGTON. Office or light manufacturing; 4000 square feet; low rental. CE. 5085.

South

BATES, 1115—Store, 20x50; 200 ft. east Grand. 5417 Gravois, 20x60. LA. 5589.

JEFFERSON, 1223—Fine store; new, modern front; $18. CE. 1395.

Office Space

DESK SPACE—Experienced stenography. E-13, Railway Exchange Bldg.

DESK—$10; in modern office; telephone service. Room 221, 122 N. 7th.

DOCTOR'S OFFICE—Over drug store. EVergreen 3110.

TO LET—BUSINESS PURPOSES

Suburban

FINE location for barber shop. Call Kirkwood 163.

PROP. OUT OF CITY—RENT

STORE BUILDING—80x20 ft., good location; oil center. G. M., General Delivery, Flora, Ill.

REAL ESTATE

REAL ESTATE—EXCHANGE

15 ACRES—Citrus fruit land in Rio Grande Valley at $4500; clear of incumbrance; will consider improved farm, bungalow or flat. PR. 6029.

EQUITY 2-family flat, 4921 Highland; rented; subject to $8300. PR. 6029.

FARM Wtd.—Will exchange 6-family building. Income $1260. SCHAEFFER, 501 Wainwright Bldg. CH. 5671.

REAL ESTATE—WTD. TO BUY

ABSOLUTELY NO LISTINGS, NO COMMISSIONS. I WILL PAY CASH FOR YOUR PROPERTY. Of any description; any location; immediate answer; call any time. JE. 9640, or write 4461 Olive. Apartment 400.

NO LISTINGS WANTED I will pay cash for your property even if in poor condition; any location. Mr. Verschleiser, CA. 2996.

FOR CASH DEALS quick, call GA. 3164. CHAUNCEY P. HEATH CO., 818 Chestnut.

CASH FOR YOUR PROPERTY. QUICK ACTION; NO COMMISSION. RE. 4362.

WANT small home or flat, any condition; good street; all cash. MA. 4183.

SUBURBAN SALES

DON'T SAY, "I WISH I HAD." Say, "I have." For $5450 you can own this 5-room brick bungalow; breakfast nook, large cedar closet, tile bath, oak floors and garage; located close to schools and transportation.

John H. Armbruster AND CO. 8854 St. Charles Rd.

Business For Sale Ads in the Post-Dispatch Want Pages become business opportunities for many readers with business experience.

HOUSEHOLD GOODS FOR SALE

OUTFIT - SPECIALS Living Room Bedroom Kitchen

3 ROOMS GOOD USED FURNITURE — $89.50

3-ROOM ECONOMY OUTFIT — $129.50 With Floorcoverings, $250 Val.

3-Room De Luxe Outfit $169.50 Complete with 3 beautiful floor coverings. No finer outfit sold in the city up to $300.

All Sold on E-Z Terms Small Down Payment Delivers ERWIN FURNITURE CO. 1001-5 Franklin Open Nites

BEDROOM—Living room and dining room suites; odd pieces; large display; auction prices at private sale. See Mr. Gault, MISSOURI, 2009 Delmar. Open Mon. to 9.

BEDROOM — Living-room suites, $39.75, Kornblum, 4510-16 Easton; open eves.

CANNON STOVES, $4.95 5040 EASTON 1825 S. BROADWAY

COAL RANGES, $14.50 SHERMAN PARK FURN., 5040 Easton

DINING SUITE—Heppelwhite, $100; fine mahogany dresser, $20; antique poster bed with spring and mattress, $45; many other choice values in better grade goods. BEN LANGAN STORAGE, 5201 Delmar.

DINING SUITE—9-piece, walnut, renaissance, from Lammerts, $350, sell $100, perfect. Mrs. Clark, PR. 0337.

DINING, bedroom, kitchen outfit. Call RI. 3976.

FURNITURE—Entire stock sacrificed; save 25-50 per cent. Pastel, 4366 Manchester.

FURNITURE—All kinds. "Nuff sed." Langan-Taylor, 4914 Delmar.

FURNITURE—4 complete rooms, price $250; no dealers. 2214 Charless st.

GAS RANGE, white table top, $19. 9x12 Lino Rugs, $2.95. Dressers, $4. PALLO, 2921 OLIVE.

GAS Range, Quick Meal, Magic Chef Burner. white porcelain $19 Specialty Exchange Store, 819 Franklin.

GAS Range, new, bargain — $19.75 Kornblum, 4510-16 Easton

DINING SUITE—Beautiful 9-piece Charter Oak. 5352 Geraldine. CO. 2124W.

LIVING SUITE — Modern, good looking, $50. Mrs. Clark. PR. 0337.

MATTRESSES, new, $3.45; new rugs, 9x12, $2.90. Brasch, 2618 Franklin.

RUGS—Hundreds of all kinds; all cleaned and sized. AALCO, 3432 Lindell. Open Monday, Wednesday, Friday, 9 p. m.

RUG—9x12 Wilton $30; also one $15. Mrs. Clark, PR. 0337.

VACUUM—Runs good; will sacrifice. CA. 4547.

WASHERS—Eden $8, Kenmore $10, Whirlpool $15, Maytag $18. 5022 Easton.

WASHERS—Eden $6, Thor $10, ABC $12, Maytag $20. 4119 Gravois.

WASHERS — Maytag, Easy, ABC, Thor; $15 up. Gaertner, 3521 N. Grand.

$225 Slightly Used 3 ROOM OUTFIT De Luxe $99.50 Consisting of high quality furniture, with floor coverings and good radio included. SPECIALTY FURNITURE COMPANY MAIN STORE, 1017 FRANKLIN EXCHANGE STORE, 819 FRANKLIN OPEN EVENINGS TILL 9 P. M.

AUTOMATIC REFRIGERATORS

FRIGIDAIRE — Kelvinator, Westinghouse, General Electric, Norge, Grunow, Coldspot, others, low as $45; floor samples; reconditioned; guaranteed. GAERTNER ELECTRIC, 3521 N. Grand.

FRIGIDAIRES, KELVINATORS, OTHERS, $29.50 UP. PARSONS, 5179 EASTON.

GENERAL ELECTRIC, Norge, others, $50. Floor samples. Alderson, 2546 N. Grand.

KELVINATOR—6-ft.; all-porcelain; reasonable. 1510 Marcus.

LEONARD—NEW, 1936, sample, $69. UNIVERSAL, 1011 Olive. Open nights.

NORGE 6-foot, all porcelain, A1 condition, $49, terms. UNIVERSAL, 1011 Olive.

SEWING MACHINES

RECONDITIONED SINGER—Singer Sewing Machine Co., 408 N. 6th. CH. 3529.

HOUSEHOLD GOODS WANTED

Need Furniture Badly High prices paid for used furniture. No lot too large or small. CALL US GARFIELD 6228 Sunday and Evenings. Call CAbany 5294

FO. 6219 Furniture of all kinds wanted. Rugs, contents of flats, dwellings. Call any time.

CASH TOP PRICES PAID Wanted badly, all kinds furniture, contents flats, dwellings, offices. Prompt service. SCHOBER, CH. 4889

CASH FOR FURNITURE Mound City, CH. 5394

HIGH CASH Prices for Men's Suits, Pants, Shoes, Ladies' Clothing. CAbany 5206. Auto calls.

ACE buys rugs, furniture, large or small lots; exchange moving. EV. 8168.

HIGH price paid, furniture, rugs; flats and apartments. Riley, GRand 0033.

FINANCIAL

DEEDS OF TRUST FOR SALE

$2000 FIRST deed of trust; 6% interest. 3199A S. Grand.

LOANS ON REAL ESTATE

LOANS DIRECT MONTHLY REDUCTIONS LOW COST—NO RENEWALS WASHINGTON FEDERAL S. & L. Ass'n 12 N. 8TH ST. CH. 8342

I WILL make loans to private parties at 4½ per cent on homes, flats, apartments and acreage. Give full particulars. Box F-272, Post-Dispatch.

FOR WEBSTER real estate and loans call THEO. S. APPEL, REpublic 0160.

FOR SALE WANTED

BUILDING MATERIAL

For Sale

AALCO WRECKING & SUPPLY CO., INC. Laclede at Compton. JEfferson 4755. 13TH AND CHOUTEAU. GA. 6655.

BRICK—100,000; cheap; see forman on job. 910-12 N. 15th., or 1500 S. 2d.

BRICK—Hard, steam plant, Americal Ideal, radiators, windows, lumber. 6116 Easton.

PLUMBING fixtures, lumber, building rock, sash, doors, etc., 1804 S. 18th.

CLOTHING WANTED

WE BUY SELL MEN'S CLOTHING All Tools, Shotguns, Trunks. RICH, 963 Market. Auto Calls. CH. 6334.

CLOTHING Wtd.—Men's and ladies'; high prices paid. 4140 Easton.

MACHINERY FOR SALE

BOILERS—3 firebox, 25, 75, 120 h. p.; also water softener. CH. 6454.

DRILL PRESS—30-inch; 1000 feet of 1-inch rope; one-bag concrete mixer; Delco light plant; set of tire molds; safe; hydraulic car lift, sets on the floor. Modern Auto Parts, 1740 S. 18th. GR. 0550.

VALVE GRINDING OUTFIT—$450 Kwikway; sell cheap. 4940 Southwest.

SUBURBAN PROP. FOR SALE

COUNTRY HOME—Lovely 6 rooms, 18 acres; 55 miles out 66. Hiland 6185.

Ferguson

151 NORTH CLAY. Lot 100x165; 6 rooms, hot-water heat; hardwood floors; handsomely decorated. NO. 221 N. ELIZABETH AV. 8-room frame house; hot-water heat; oil burner; 2-car frame garage; lot 100x220. FLETCHER R. HARRIS REALTY CO., MAin 5509. 200 N. 4th st.

FRAME COTTAGE—4 large rooms; basement garage, lot 50x123, on car line; price $1500; terms. Box F-249, P.-D.

Maplewood

Look What $200 Buys A modern 4-room bungalow; hardwood floors, furnace, bath; 50-foot lot; garage; low price for quick sale; open Sunday. See 7746 Weaver without fail. Owner, JE. 9640.

Pasadena

LOTS—2, large, on Winchester west of Roland bl. CAbany 4845W.

Richmond Heights

1111 BLENDON PLACE 5-room brick bungalow, garage, lot 35x133. Price, $4000; small cash payment, balance like rent. FLETCHER R. HARRIS REALTY CO. 200 N. 4TH ST. MAin 5509

University City

JULIAN, 6548—Modern 6-room home; garage; low price; terms; open. GA. 1530.

Webster Groves

NO CASH—4 large rooms, furnace, bath; $2850. RE. 0400.

CALL WEBSTER GROVES TRUST CO. To buy or rent suburban property.

FOR Webster sales and rentals, call FIRST NATIONAL REALTY. RE. 3881

TREMBLEY-WILSON R. E. & LOAN CO. Phone RE. 0308 for Webster map and list

BUNGALOWS AND COTTAGES For Sale

North

ELEVENTH, 3131 N.—4-room modern brick, $2350, $250 cash, $19 monthly, includes interest. Owner there. MU. 0518

South

DEATH IN FAMILY—MUST SELL 40xx Wilmington; 4-room bungalow, only $3200; near school, church. WEb. 1482W

BUNGALOW—Holly Hills; 4 rooms; 2-car garage; oil heat. Owner, LA. 4363.

Southwest

ONLY $2450, HOME—Fruit trees, lot 70x125; terms. 6923 Lansdown; in city; near St. Louis Hills; 5 rooms, bath; shingled frame; needs slight repairs; 2-car garage; fenced. RIv. 3611.

West

WILL sell my 5-room bungalow to man steadily employed, small payment down, balance monthly. ST. 0100. 7184 Manchester.

FLATS, APARTMENTS, FOR SALE

North

LINCOLN, 3713-15—4-family, 3 rooms and bath; white sinks; good repair; rent $744; only $4500. DUERBECK REALTY CO., 1813 N. Grand

South

BUNGALOW TYPE—4-4; single; west of Grand; $5750. LA. 7440.

POTOMAC, 3958—New; tile baths, kitchens; $9450. Builder, FL. 4524.

RESIDENCES FOR SALE

Northwest

REAL BUY—$2500 5745 Theodosia; 6-room brick; 2-car garage; hot-water heat; owner.

South

HALLIDAY, 3518—9-room residence, first-class condition. LA. 7158.

Southwest

BUILDER'S SACRIFICE—St. Louis Hills; 6534 Laran; new; $9500. FL. 4524.

BUSINESS PROPERTY FOR SALE

North

STORE and flat building with bakery equipment and machinery; must be sacrificed for cash. SCHAEFFER R. CO., 501 Wainwright Bldg. CH. 5671.

FARMS WANTED

WE NEED FARMS We need you and mama needs the dough. You need us if you want to sell, exchange or purchase a farm. Our superb service at your command; buyers waiting to be served. SHOSS REALTY & INV. CO., 805 Chestnut

FARMS FOR RENT

100-120 ACRES — Nason, Ill.; cash rent $100-$200. EV. 5232. Dan Graef, 706 Chestnut. MAin 2312.

FARMS FOR SALE

Illinois

10 TO 300 ACRES—Priced to sell; good location. R. H. Rosenthal, Edwardsville, Ill.

Missouri

2 ACRES—3-room house; garage in basement; electric; deep well; fruit; 1 block off 61; 12 miles south; $2750. See Gray, at Arnold. LA. 3199.

20-ACRE TRACTS—Half in timber; 14 miles south on proposed Highway 21; $100 per acre. ROY J. YATES, 3199A S. Grand. LA. 3199.

USED AUTOMOBILES FOR SALE

BUICK DEALERS' USED-CAR VALUES ARE THE TALK OF THE TOWN

. . . YOU, TOO, WANT TO BUY . . . . . . WHERE CUSTOMERS SEND THEIR FRIENDS . . .

BUICK

'31 BUICK SEDAN—Small series; a bargain; was $135, now — $88. 5626 Gravois In Building RI. 5100 SOUTH SIDE BUICK CO.

'31 BUICK VICTORIA COUPE—Excellent condition; good tires; recently overhauled; a genuine bargain — $145. WEST SIDE BUICK 490 N. Kingshighway FO. 0122

'33 BUICK 66 SEDAN—A good clean car; was $245, now — $198. SOUTH SIDE BUICK CO. 3654 S. Grand In Building LA. 7600

'33 BUICK SPORT COUPE—Reconditioned, paint like new, rumble seat, air horns; was $300, now — $265. BELLEVUE MOTORS, INC. 7221 Manchester Avenue HI. 5613

'33 BUICK VICTORIA—Beautiful 5-pass. car; 4 to choose from; black, blue and tan — $276. KUHS BUICK 2837 N. Grand FR. 2900

'33 BUICK 57 SEDAN—Reconditioned, paint like new; a fine family car; was $345, now — $295. BELLEVUE MOTORS, INC. 7221 Manchester Avenue HI. 5613

'33 BUICK COUPE—5-passenger; six wheels, spotlight; very clean; good motor and tires — $317. WILLCOCKSON MOTORS 3900 W. Pine JE. 6230

'34 BUICK VICTORIA COUPE—Reconditioned, guaranteed; fine appearance; upholstery like new; was $395, now — $345. BELLEVUE MOTORS, INC. 7221 Manchester Avenue HI. 5613

'34 BUICK SEDAN—Middle size, model 60; has radio and heater; was $485, now — $345. WEST SIDE BUICK AUTO COMPANY 2925 Locust Street JE. 8086

'34 BUICK COUPE—2-pass., model 56; just the car for a couple, or for business use; was $395 — $346. KUHS BUICK 2837 N. Grand FR. 2900

'34 BUICK SEDAN—We have 2, series 40, 2 doors with trunks; a clean car; was $395 — $346. KUHS BUICK 4290 Natural Bridge CO. 1727

'34 BUICK SEDAN—4-door model 57; 6 wheels, radios and heaters — $346. KUHS BUICK 2837 N. Grand FR. 2900

'34 BUICK SEDAN—Model 57; 6 wheels, good paint, new tires; A1 condition; seat covers; today — $387. WILLCOCKSON MOTORS 3900 W. Pine JE. 6230

'34 BUICK 68 SEDAN—Trunk, original black finish, 75% tires; clean car; was $475 — $398. 5626 Gravois In Building RI. 5100 SOUTH SIDE BUICK CO.

'34 BUICK 61 SEDAN—6 wheels, maroon finish, side mounts; a bargain — $427. WILLCOCKSON MOTORS 3900 W. Pine JE. 6230

'35 BUICK 41 SEDAN—Small series; tires like new throughout; white side-wall tires; was $525, Wednesday only — $398. SOUTH SIDE BUICK CO. 3654 S. Grand In Building LA. 7600

BUICK

'35 BUICK SEDAN—Built-in trunk; good tires, seat covers; perfect condition; was $475 — $437. WILLCOCKSON MOTORS 3900 W. Pine JE. 6230

'35 BUICK SEDAN—Series 60, 4-door model with trunk, radio and heater; maroon; a car to be proud of — $446. KUHS BUICK 2837 N. Grand FR. 2900

'35 BUICK CABRIOLET—Original maroon finish; 6 wheels, good top; a classy car; was $495, now — $456. KUHS BUICK 2837 N. Grand FR. 2900

'35 BUICK 46 COUPE—Small series; new tires, heater; a clean car; was $595, today, special — $498. SOUTH SIDE BUICK CO. 3654 S. Grand In Building LA. 7600

'36 BUICK 68 SEDAN—Trunk, black finish; has 6 wheels; a clean car; 75% tires; was $695, now — $578. SOUTH SIDE BUICK CO. 3654 S. Grand In Building LA. 7600

'36 BUICK CONV. COUPE—6-wheel model with radio and heater — $595. WEST SIDE BUICK 484 N. Kingshighway FO. 0122

'36 BUICK 2-DOOR—With trunk; has radio, heater and fog lamps; original finish; perfect; our best buy — $635. WEST SIDE BUICK 484 N. Kingshighway FO. 0122

'36 BUICK COUPE—A sport job; opera seats, side mounts, radio, heater; series 60; as close to new as a car can be — $636. KUHS BUICK 2837 N. Grand FR. 2900

'36 BUICK 41 SEDANS—Green or black; both are in perfect condition; original owners — $667. WILLCOCKSON MOTORS 3900 W. Pine JE. 6230

'36 BUICK SEDAN—Roadmaster 81 model; black finish; has 6 wheels, trunk, radio, heater and General tires — $695. WEST SIDE BUICK 490 N. Kingshighway FO. 0121

'37 BUICK SEDAN—5-pass., 2-door; luggage compartment; 8000 actual miles; hurry; was $845 — $796. KUHS BUICK 2837 N. Grand FR. 2900

'37 BUICK 81 SEDAN—Trunk, 6 wheels, sells new $1874, now — $1148. SOUTH SIDE BUICK CO. 3654 S. Grand In Building LA. 7600

CHEVROLET

'31 CHEVROLET COACH—6-wheel model; good tires; good economical transportation — $135. WEST SIDE BUICK 490 N. Kingshighway FO. 0122

'32 CHEVROLET COACH — Has good tires and motor; appearance fair; 3-day special — $187. WILLCOCKSON MOTORS 3900 W. Pine JE. 6230

CHEVROLET

'32 CHEVROLET SPORT COUPE—New paint, 6 wheels, rumble seat; a classy little car; was $225 — $196. KUHS BUICK 4290 Natural Bridge CO. 1727

'33 CHEVROLET COUPE—Master business model, reduced from $245 — $195. WEST SIDE BUICK AUTO COMPANY 2925 Locust Street JE. 8086

'34 CHEVROLET MASTER COACH—New finish; 85% tires; mechanically A1; Wednesday only — $238. 5626 Gravois In Building RI. 5100 SOUTH SIDE BUICK CO.

'34 CHEVROLET MASTER COACH—Excellent mechanical condition; good tires and paint — $245. BELLEVUE MOTORS, INC. 7221 Manchester Ave. HI. 5613

'35 CHEVROLET COUPE—New paint, good motor and tires; a good buy; special today — $327. WILLCOCKSON MOTORS 3900 W. Pine JE. 6230

'35 CHEVROLET MASTER SEDAN—Original paint like new; completely reconditioned; guaranteed; was $395 — $345. BELLEVUE MOTORS, INC. 7221 Manchester Ave. HI. 5613

'35 CHEVROLET RUMBLE-SEAT CPE.—Original green finish; in perfect condition; inside clean; reduced from $365 — $345. WEST SIDE BUICK 2925 Locust JE. 8086

'35 CHEVROLET COACH — Beautiful gray, clean inside and out; good rubber, sound motor — $346. KUHS BUICK 2837 N. Grand FR. 2900

'35 CHEVROLET 2-DOOR TRG. MASTER—Trunk, black color; a clean car; was $395, now — $348. 5626 Gravois In Building RI. 5100 SOUTH SIDE BUICK CO.

'36 CHEVROLET MASTER COUPE—New set of tires, heater; really a perfect car in every respect. A bargain — $450. BELLEVUE MOTORS, INC. 7221 Manchester Avenue HI. 5613

'36 CHEVROLET 2-DOOR—Master de luxe model with trunk and hot-water heater; low mileage — $465. WEST SIDE BUICK 490 N. Kingshighway FO. 0122

'36 CHEVROLET DE LUXE SEDAN—Master; trunk, radio, heater; black color; car like new; a buy — $498. SOUTH SIDE BUICK CO. 3654 S. Grand In Building LA. 7600

'37 CHEVROLET TOWN SEDAN—Trunk, radio, spotlight; brown color; car like new — $558. SOUTH SIDE BUICK CO. 3654 S. Grand In Building LA 7600

'37 CHEVROLET SEDAN—With trunk; very good car; original gray finish; priced below the market — $565. WEST SIDE BUICK 2925 Locust St. JE. 8086

CHRYSLER

'33 CHRYSLER SEDAN—6-cylinder; 6 wheels; reconditioned and repainted; was $295, now — $275. BELLEVUE MOTORS, INC. 7221 Manchester Avenue HI. 5613

CHRYSLER

'34 CHRYSLER AIRFLOW SEDAN—Radio, black finish; a very clean car; Wednesday — $358. 5626 Gravois In Building RI. 5100 SOUTH SIDE BUICK CO.

'36 CHRYSLER 6 SEDAN—Low mileage; car with trunk, radio and heater; reduced from $545 — $495. WEST SIDE BUICK COMPANY 482 N. Kingshighway FO. 0122

'36 CHRYSLER SEDAN—Airstream 8; trunk, heater, overdrive; a clean car; was $645, now — $538. 5626 Gravois In Building RI. 5100 SOUTH SIDE BUICK CO.

'37 CHRYSLER ROYAL COUPE—Gunmetal; has radio, heater; perfect condition; special today — $647. WILLCOCKSON MOTORS 3900 W. Pine JE. 6230

'37 CHRYSLER SEDAN—Beautiful 4-door touring; radio, heater; new car warranty; was $745 — $686. KUHS BUICK 4290 Natural Bridge CO. 1727

DE SOTO

'36 DE SOTO SEDAN—Built-in trunk; perfect in every way; 3 days only — $487. WILLCOCKSON MOTORS 3900 W. Pine JE. 6230

'36 DE SOTO TRG. SEDAN—Airflow, 6-cylinder; original finish; radio, heater; was $595 — $536. KUHS BUICK 4290 Natural Bridge CO. 1727

DODGE

'33 DODGE SEDAN — Very low cost transportation; reduced from $245 — $215. WEST SIDE BUICK 2925 Locust JE. 8086

'33 DODGE SEDAN—6-cylinder; reconditioned; good tires; was $295, now — $250. BELLEVUE MOTORS, INC. 7221 Manchester Avenue HI. 5613

'34 DODGE COACHES—1 black and 1 green; good, economical transportation; were $350, now — $295. WEST SIDE BUICK COMPANY 2925 Locust St. JE. 8086

'35 DODGE COUPE—Blue-gray; heater; perfect condition; today's special — $365. WILLCOCKSON MOTORS 3900 W. Pine JE. 6230

'35 DODGE COACH—6-cylinder; a buy for someone; perfect condition; special — $387. WILLCOCKSON MOTORS 3900 W. Pine JE. 6230

'36 DODGE TRG. SEDAN—Original finish, good rubber, sound motor, radio, heater; was $538 — $456. KUHS BUICK 4290 Natural Bridge CO. 1727

'36 DODGE 2-DOOR TOURING—Trunk; a clean car, like new throughout; was $575, now — $488. SOUTH SIDE BUICK CO. 3654 S. Grand In Building LA. 7600

'37 DODGE 4-DOOR TRG.—Gunmetal; has heater; shows no sign of wear; perfect condition — $667. WILLCOCKSON MOTORS 3900 W. Pine JE. 6230

FORD

'31 FORD FORDOR — Very clean; 6 wheels; also 1—'29 Tudor, 1—'29 Coupe, 1—'30 Fordor — $146. KUHS BUICK 4290 Natural Bridge CO. 1727

'33 FORD TUDOR—New paint; clean car; a bargain — $168. SOUTH SIDE BUICK CO. 3654 S. Grand In Building LA. 7600

'34 FORD BM COUPE—De luxe model; good paint, good rubber, new rings and pins; was $265 — $226. KUHS BUICK 4290 Natural Bridge CO. 1727

'34 FORD FORDOR—Original blue; air wheels, good rubber, sound motor; was $265 — $246. KUHS BUICK 4290 Natural Bridge CO. 1727

'35 FORD SEDAN—Reconditioned motor, good tires; runs perfect; wonderful condition; 2 days — $287. WILLCOCKSON MOTORS 3900 W. Pine JE. 6230

'35 FORD COUPE — Three-window de luxe model; exceptionally clean and runs like a new car — $295. WEST SIDE BUICK 2925 Locust JE. 8086

'36 FORD DE LUXE COUPE—Heater, original beige finish; a clean car; Wednesday special — $348. 5626 Gravois In Building RI. 5100 SOUTH SIDE BUICK CO.

'36 FORD 2-PASSENGER COUPE—Will pay to see this car for the price we ask; A1 condition — $357. WILLCOCKSON MOTORS 3900 W. Pine JE. 6230

'36 FORD TUDOR—Touring; trunk model; original paint; reduced from $495 to — $395. WEST SIDE BUICK COMPANY 2925 Locust JE. 8086

'36 FORD TUDOR DE LUXE—Trunk, radio, black color; low mileage; good tires; was $445 — $398. SOUTH SIDE BUICK CO. 3654 S. Grand In Building LA. 7600

'36 FORD TUDOR—De luxe job; original finish; radio, heater, good rubber, sound motor; was $465 — $426. KUHS BUICK 2837 N. Grand FR. 2900

'37 FORD TUDOR—Model 85; original gray; an excellent car selling far below its value; was $525 — $466. KUHS BUICK 4290 Natural Bridge CO. 1727

'37 FORD 60 COACH—Run less than 4000 miles; bargain at this price — $475. WEST SIDE BUICK 2925 Locust St. JE. 8086

HUPMOBILE

'33 HUPMOBILE COUPE — Good transportation at unheard-of low price; was $145, special today — $117. WILLCOCKSON MOTORS 3900 W. Pine JE. 6230

LA SALLE

'29 LA SALLE SEDAN—6 wheels; a bargain; was $125, now — $68. 5626 Gravois In Building RI. 5100 SOUTH SIDE BUICK CO.

LA SALLE

'36 LA SALLE TRG. SEDAN—Radio; a perfect car in every way; was $695, today — $677. WILLCOCKSON MOTORS 3900 W. Pine JE. 6230

OLDSMOBILE

'29 OLDSMOBILE BM COUPE—Just a clean, cheap car that will give you lots of good use; was $95 — $66. KUHS BUICK 4290 Natural Bridge CO. 1727

'30 OLDSMOBILE SEDAN—Clean car; a bargain — $68. 5626 Gravois In Building RI. 5100 SOUTH SIDE BUICK CO.

'31 OLDSMOBILE COACH—Heater; bargain, was $195 — $128. 5626 Gravois In Building RI. 5100 SOUTH SIDE BUICK CO.

'33 OLDSMOBILE SEDAN—2-door touring; new paint, good rubber, sound motor; was $225 — $196. KUHS BUICK 4290 Natural Bridge CO. 1727

'34 OLDSMOBILE COUPE — 6-cylinder; perfect condition; 3 days only — $277. WILLCOCKSON MOTORS 3900 W. Pine JE. 6230

'34 OLDSMOBILE "6" SEDAN — Has trunk, clock and heater; cut from $365 to — $325. WEST SIDE BUICK COMPANY 482 N. Kingshighway FO. 0122

'35 OLDSMOBILE "8" SEDAN — Trunk model, a real bargain; was $445, now — $395. WEST SIDE BUICK COMPANY 482 N. Kingshighway FO. 0122

'35 OLDSMOBILE 2-DOOR SEDAN—Six-cylinder; trunk, heater, tires and paint like new; a bargain — $415. BELLEVUE MOTORS, INC. 7221 Manchester Ave. HI. 5613

'36 OLDSMOBILE 2-DOOR TOURING—Trunk, music, heat, 90% tires; black color; car like new — $488. SOUTH SIDE BUICK CO. 3654 S. Grand In Building LA. 7600

'36 OLDSMOBILE "6" COUPE—Business model; looks like a new car and is mechanically perfect — $495. WEST SIDE BUICK 2925 Locust JE. 8086

'36 OLDSMOBILE SEDAN — Original paint, built-in trunk; two doors and four doors; turret tops, hydraulic brakes; A1 condition; was $595 — $526. KUHS BUICK 4290 Natural Bridge CO. 1727

'36 OLDSMOBILE 2-DOOR TOURINGS—6-cylinder; 1 black and 1 gunmetal; perfect condition — $547. WILLCOCKSON MOTORS 3900 W. Pine JE. 6230

PACKARD

'34 PACKARD "8" SEDAN—Senior 8 model with heater; fine car, at $200 below market; reduced from $595 — $395. WEST SIDE BUICK COMPANY 482 N. Kingshighway FO. 0122

PACKARD

'35 PACKARD 120 VICTORIA—5-passenger coupe with trunk; priced below the market; reduced from $595 — $485. WEST SIDE BUICK COMPANY 2925 Locust St. JE. 8086

'36 PACKARD TOURING SEDAN, 120—Trunk, music, heat, 6 wheels; see this; was $695, now — $598. SOUTH SIDE BUICK CO. 3654 S. Grand In Building LA. 7600

'36 PACKARD 4-DR. TOURING SEDAN—Gunmetal; perfect condition; has heater; special — $647. WILLCOCKSON MOTORS 3900 W. Pine JE. 6230

'37 PACKARD TOURING SEDAN, 120—Trunk, heater; like new throughout; a bargain; was $895 — $798. SOUTH SIDE BUICK CO. 3654 S. Grand In Building LA. 7600

PIERCE ARROW

'33 PIERCE-ARROW SEDAN—6 wheels; run 22,000 miles; finish, tires like new; car cost $4500 — $298. 5626 Gravois In Building RI. 5100 SOUTH SIDE BUICK CO.

PLYMOUTH

'34 PLYMOUTH 4-DOOR SEDAN — De luxe model; good mechanical condition and good tires — $265. WEST SIDE BUICK AUTO COMPANY 2925 Locust JEff. 8086

'34 PLYMOUTH DE LUXE COUPE—Radio, good tires, low mileage, fine condition; was $300, now — $275. BELLEVUE MOTORS, INC. 7221 Manchester Avenue HI. 5613

'34 PLYMOUTH DE LUXE COACH—Radio, heater, black color; a clean car; was $345, now — $288. 5626 Gravois In Building RI. 5100 SOUTH SIDE BUICK CO.

'34 PLYMOUTH COACH—Perfect condition; seat covers; economical transportation — $317. WILLCOCKSON MOTORS 3900 W. Pine JE. 6230

'34 PLYMOUTH DE LUXE SEDAN—This car is in exceptionally fine condition; A1 mechanically; heater — $325. BELLEVUE MOTORS, INC. 7221 Manchester Ave. HI. 5613

'35 PLYMOUTH SEDAN—Beautiful gray, 4-door; luggage compartment; A1 condition; was $425 — $366. KUHS BUICK 4290 Natural Bridge CO. 1727

'35 PLYMOUTH SEDAN — Has trunk, heater; cut from $435 — $375. WEST SIDE BUICK COMPANY 2925 Locust St. JE. 8086

'36 PLYMOUTH DE LUXE SEDAN—Trunk, heater, good finish; a clean car; Wednesday special — $428. 5626 Gravois In Building RI. 5100 SOUTH SIDE BUICK CO.

PLYMOUTH

'36 PLYMOUTH SEDAN—Gunmetal color; good condition including tires, brakes, motor, etc. — $447. WILLCOCKSON MOTORS 3900 W. Pine JE. 6230

'36 PLYMOUTH SEDAN — Beautiful 4-door touring; sound motor, good rubber; was $535 — $466. KUHS BUICK 2837 N. Grand FR. 2900

'37 PLYMOUTH DE LUXE SEDAN—Trunk, heater, blue color, good tires; clean car; was $625 — $520. SOUTH SIDE BUICK CO. 3654 S. Grand In Building LA. 7600

PONTIAC

'31 PONTIAC COACH—New finish; excellent transportation for the money — $95. WEST SIDE BUICK 490 N. Kingshighway FO. 0122

'34 PONTIAC SEDAN—Splendid 2-door touring; good paint, good rubber/sound motor; was $325 — $276. KUHS BUICK 2837 N. Grand FR. 2900

'34 PONTIAC 2-DOOR TOURING—Trunk, radio, 85% tires; mechanically A1; looks like new — $278. 5626 Gravois In Building RI. 5100 SOUTH SIDE BUICK CO.

'34 PONTIAC SEDAN—Motor, tires, upholstery perfect; will pay to see this car; 2 days only — $287. WILLCOCKSON MOTORS 3900 W. Pine JE. 6230

'34 PONTIAC COUPE—Original finish; excellent condition mechanically; has heater and radio — $295. WEST SIDE BUICK 484 N. Kingshighway FO. 0122

'35 PONTIAC BM COUPE — Original black; sound motor, good rubber; was $395 — $366. KUHS BUICK 2837 N. Grand FR. 2900

'36 PONTIAC "6" SEDAN—Has trunk, radio and electric clock; cut from $595 — $545. WEST SIDE BUICK COMPANY 2925 Locust St. JE. 8086

STUDEBAKER

'30 STUDEBAKER SEDAN—Nice family car; good body, sound motor; was $125 — $76. KUHS BUICK 4290 Natural Bridge CO. 1727

'33 STUDEBAKER SEDAN—Small 6-cylinder model; very good car in a popular size; our price makes it a real value — $245. WEST SIDE BUICK 490 N. Kingshighway FO. 0122

'35 STUDEBAKER COUPE—Has rumble seat and radio; was $435, now — $375. WEST SIDE BUICK COMPANY 2925 Locust St. JE. 8086

'37 STUDEBAKER CUSTOM SEDAN—Trunk; 6-cyl.; music, heat, overdrive; car like new; was $695 — $628. 5626 Gravois In Building RI. 5100 SOUTH SIDE BUICK CO.

FOR A BETTER USED CAR BUY SEE YOUR BUICK DEALER FIRST!

FURNACES FOR SALE

HOME COMFORT—A1 condition; new style; $20. Schmidt, 4371 Laclede.

MISCELLANEOUS FOR SALE

CHAIRS, tables, etc.; wholesale; rented. NATIONAL CHAIR, 301 S. 1st. CE. 0166

CAMERAS—Bought, sold; time payment plan. Camera Exchange, 2650 Park.

PLYWOOD and veneer, household use. St. Louis Basket and Box. CH. 9616.

ELECTRIC lighting plant—Used; good condition. 4627 Tower Grove Pl. LA. 5651.

ANYTHING in used pipe and iron. 120 Tyler, Wolff Pipe & Iron Co. CE. 5150.

WALLBOARD—$2.50 per 100 ft.; insulation board and plaster board, $3.25 per 100 ft. COlfax 0375.

POULTRY & BIRDS FOR SALE

Baby Chicks For Sale

BABY CHICKS. Turkeys, all (26) breeds. Brooders, supplies, batteries, catalog. O. K. Hatchery, Kirkwood, Mo. KI. 1655.

ROOFING MATERIAL

75-LB. ROOFING, $1.39; Rock wool, full 30-lb. bag, 66c. Ross Co., 2301 Chouteau. CE. 4003.

TYPEWRITERS

UNDERWOOD and Royal typewriters, $100 models, $23.75; free repairs, free trial; rentals, 3 months, $5. St. Louis T. W. Co., 718 Pine, MAin 1162.

RENTAL rates lowered, all makes. American, 817 Pine st. CHestnut 0340.

RENTALS—3 months, $3. National T. W., 1525 Olive. GA. 3344.

RENT—3 months, $3; all makes, $10 up. Withington, Inc., 203 N. 10th. GA. 1665.

PORTABLE CORONA—Cost $50, sell $12. 718 Pine st. MAin 1163.

RENT 3 months, $5. Apply on purchase. WOODSTOCK, 214 N. 6th. GA. 0641.

STORE AND OFFICE FIXTURES

Wanted

SODA FOUNTAIN Wtd.—Used, modern; 10-12 ft.; please give full particulars; cash deal. Box J-28, Post-Dispatch.

For Sale

NEW or USED OFFICE FURNITURE & EQUIPMENT LARGEST STOCK IN CITY JORDAN & SCHEID CO. S. E. Cor. 7th and Market. CE. 4343

DESKS, OFFICE FIXTURES Bought—Sold—Priced Right. GA. 8533. HOLSTEIN FIXTURES, 1001-03-05 N. 6th

CASH REGISTERS—500 National makes, rebuilt, low prices. Bensinger's, 1007 Market street.

NEW 4-drawer steel filing cabinets, $11.95 each. Phone GRand 3752.

Beer Equipment

BAR FIXTURES—New, used; other equipment. A. Wolff, 1026 Market st.

ALL KINDS OF FIXTURES — TERMS. SAM RICKENSOHL, 827 N. 8TH ST.

Commercial Refrigeration

REFRIGERATOR—9-ft. display with compressor; perfect; bargain. 1506 S. Grand.

ADDING MACHINES

COMPTOMETERS—Rent $7.50 month up. J. Linsin, Commercial Bldg. MA. 4584.

SEEDS, PLANTS AND TREES

WHOLESALE SEEDS. Grain & Feed Sales Co., 1020 S. 2d. GA. 2764.

WATCHES AND JEWELRY

Wanted

CASH—Old gold, broken jewelry, silver, kodaks, diamonds. Miller's, 111 N. 6th.

CASH for old gold, broken jewelry, pawn tickets, diamonds. Miller, 716 Pine.

1938 BUICKS DEMONSTRATORS BIG DISCOUNT SOUTH SIDE BUICK 3654 SOUTH GRAND LA. 7600

	Price.	Down.
'37 BUICK Sedan	$595	$195
'36 Ford Sedan	295	65
'35 Packard 120 Sedan	495	135
'35 Graham Sedan	235	65
'33 Plymouth Coupe	95	35
'32 Essex Coupe	85	30

KLINK AUTO, 2213 S. Grand.

Wanted

ATTENTION We buy all makes; top prices for late models. FR. 4543, Wade Motor, 4411 Easton.

1000 AUTOS Wtd.—For wrecking; high cash prices paid. Industrial Auto Parts Co., 6440 West Florissant. EV. 3930.

TOP prices paid for late model wrecks; just starting in business. Black Cat Auto Body, 4175 Gravois.

1000 AUTOS Wtd.—For wrecking; high cash prices. Call us first. Waldman Auto Parts Co., 4444 Easton. FR. 7716.

WANTED all makes, good used cars, high cash prices; mortgages paid off. McMahon, 3507 Gravois. GR. 2666.

100 CARS Wtd.—Late models; cash; bring title. Monarch, 718 N. Kingshighway.

ALL AUTOS bought; cash; we need them. 2213 S. Grand. PRospect 8922.

CASH TOP PRICES '36, '37 MODELS. STEINER AUTO, 3136 LOCUST, JE. 2802

CARS AND TRUCKS WTD.—FOR CASH; TOP PRICES. 717 S. VANDEVENTER.

WE pay more, cash at once. Tom Kenny, 4821 Easton.

CARS AND TRUCKS Wtd.—For salvage; any condition. RIverside 9600.

Accessories, Parts—For Sale

AUTO ENGINES—Late models; taken from burned and wrecked cars; low mileage; all popular makes up to '37s; also transmissions and rear axle parts. Modern Auto Parts, 1740 Lafayette. GR. 0550

CABS—'33 to '36 Fords, '31 to '36 Chevrolets, '32 to '35 Dodges and others; also '35 to '36 coach bodies, '33 coupe body; body parts for all late model cars. Modern Auto Parts, 1740 S. 18th. GRand 0550.

For Hire

TRUCKS—For rent without drivers; stake or panel bodies; low rates. GA. 3131.

Cabriolets For Sale

DODGE 6—1936 cab; here is a lot of class and in perfect condition; $100 down, trade. St. Louis Motor, Inc., 4930 Easton.

Coaches For Sale

MAJOR BOWES SPECIALS

'35 Chevrolet, overhauled,	$265
'36 Chevrolet Master	385
'37 Terraplane, trunk	475
'37 Studebaker 6, trunk	575
'33 Dodge, de luxe	265
'33 Chevrolet, Master	235
'31 Ford, de luxe	125

McMAHON, 3507 Gravois

CHEVROLET—1937, Master, 2-door touring Sedan, de luxe, trunk, heater and clock, Goodrich Silvertown tires, steel metallic gray finish; mohair trim; motor and tires in perfect condition in every respect, $595. Trades accepted; terms to suit your purse. Open day and night except Sunday. DOWNTOWN PONTIAC 3333 WASHINGTON FRANKLIN 4100

House hunters find large, comprehensive lists of rental vacancies in Greater St. Louis printed in the Post-Dispatch Want Ad Columns.

SUNSET R&G

'36 Ford Tudor, htr.,	$395
'35 Ford Tudor, htr.,	295
'34 Ford D. L. Coupe,	250
'32 Ford Coupe, R. G.,	185
'32 Chrsyler Sedan	145
'32 Graham Sedan	125
'32 Chev. Coupe, htr.,	185
'32 Olds Sedan	195
'32 Stude. Cabriolet,	125
'31 Ford Spt. Coupe,	125

Many others, all makes and models with a money-back guarantee. **2929 LOCUST** Heated Bldg.—Open Evenings

Coaches For Sale

20—Chev. Coaches—20 1937, 1936, 1935 masters and standards, with or without trunks, radios, heaters; these cars are all like new, perfect condition; sacrificed, small down payment, 2 years balance; trade. 4761 EASTON CITY MOTOR SALES INC.

CHEVROLET—1934 Master coach, $260, terms. DOHLE, 4995 Natural Bridge.

DODGE—1937 de luxe coach; trunk, heater; used very little; sacrifice, $595, $100 down, 2 years balance; trade. 4761 EASTON CITY MOTOR SALES INC.

DODGE—1936 de luxe coach; trunk; like new, $465, $75 down, 2 years balance; trade. 4761 EASTON CITY MOTOR SALES INC.

FORD—1935 de luxe coach; real transportation; sacrificed, $265, $65 down, small monthly payments; trade. 4761 EASTON CITY MOTOR SALES INC.

FORD—'36, clean, $275; '31, $95; '30, $75; '31 Chev., $85; terms. 3925 Easton.

OLDS—'34 coach, fine condition; radio, heater, sacrificing quick sale; trade; $3.75 a week. Merry Packard, 5800 Delmar.

OLDS 8—Touring coach, '36, $495; radio; like new; $100 down, 2 years. DOHLE'S, 4995 Natural Bridge.

OLDS 6—Coach, trunk, '37; $565, $100 down, 2 years. 4995 Natural Bridge.

OLDS 6—Coach, '36, $425; $100 down, 2 years. 4995 Natural Bridge.

OLDSMOBILE 6—'34 coach, trunk, $275, terms. DOHLE, 4995 Natural Bridge.

PLYMOUTH—1934, Deluxe Coach; real transportation; $245; $60 down, small monthly payments. Trade. 4761 EASTON CITY MOTOR SALES INC.

PLYMOUTH—1937, Deluxe Touring Coach, trunk, low mileage, $545; $100 down, 2 years balance, trade. 4761 EASTON CITY MOTOR SALES INC.

PLYMOUTH—'35 touring coach, like new; for unpaid balance, $278. 1695 S. Kingshighway.

'36 PONTIAC 6—2-door touring sedan. An exceptionally good automobile at an extremely low price. You will buy this car when you see it— $525 DOWNTOWN PONTIAC 3333 WASHINGTON FR. 4102

STUDEBAKER — 1937 St. Regis touring brougham; radio, heater, defroster, 8000 miles; $575. 1695 S. Kingshighway.

TERRAPLANE — '36 brougham; radio, electric hand; like new; for unpaid balance, $359.65. 1695 S. Kingshighway.

LOOK LATE MODELS

'37	Chrysler Royal 6 Sedan, Radio, Heater	$698
'37	Ford 85 Coach Hurry. It's going	$468
'36	DeSoto 6 Airflow Trg. Sedan, radio, heater	$538
'36	Buick 41 Trg. Sedan Radio, Heater	$628
'36	Buick 66 Sport Coupe Radio, Heater	$633
'36	Olds Trg. Sedan Radio, Heater	$544
'36	Dodge Trg. Sedan Radio, Heater	$466
'36	Plymouth 4-Door Trg. Sedans, Only	$458
'36	Buick 68 2-Door Trg. Sedan, radio, heater	$638

New Car Finance Rates TWO LOCATIONS KUHS-BUICK 4290 Nat. Bridge 2837 No. Grand

Coupes For Sale

AUBURN—1931 sport coupe; perfect running, $62.50. 1695 S. Kingshighway.

'37 CHEV. CONV. COUPE — $595 OLIVER CADILLAC 4140 Laclede

CHEVROLET—1931 coupe; exceptionally clean; $135; $35 down, trade. City Motor Sales, 4761 Easton.

CHEVROLET—'36, clean, $365; '33, $175; '36 Olds 6, radio, heater, $465. 3925 Easton.

CHRYSLER—'30 coupe; rumble; perfect; like new; $60. 1695 S. Kingshighway.

DE SOTO—1937 de luxe coupe, same as new; beautiful little car, $125 down; 60 days guarantee. St. Louis Motor, Inc., 4930 Easton.

FORD—'35; perfect; $225; '30, $115; Chev., '30, $65; '31, $85; Chev. '33, $175. 3925 Easton.

FORD—1931 coupe; best buy in city; $125; trade, terms. City Motor Sales, 4761 Easton.

FORD—1933 coupe; new motor; $125 today; trade; terms. City Motor Sales, 4761 Easton.

FORD—Coupe, '36; like new; $345, $100 down, 2 years. 4995 Natural Bridge.

OLDSMOBILE — 1937 6, de luxe coupe; heater; driven very little, cannot be told from new; sacrificed; small down payment, 2 years balance; trade. 4761 EASTON CITY MOTOR SALES INC.

'36 OLDS 8, 2-P. Coupe — $445 OLIVER CADILLAC 4140 Laclede

'36 PLYMOUTH COUPE, exceptionally clean. Better buy it before some Plymouth factory official buys it — $425 DOWNTOWN PONTIAC 3333 WASHINGTON FR. 4102

PLYMOUTH—1937 de luxe coupe; driven very little, cannot be told from new; sacrificed; small down payment, 2 years balance; trade. 4761 EASTON CITY MOTOR SALES INC.

PLYMOUTH — 1935 coupe, de luxe equipped; like new, $295, $60 down, small payments on balance; trade. 4761 EASTON CITY MOTOR SALES INC.

PLYMOUTH—1933 de luxe coupe; rumble seat; like new; $185; $50 down, trade. City Motors, 4761 Easton.

'35 PONTIAC 2-P. Coupe — $425 OLIVER CADILLAC 4140 Laclede

PONTIAC 6—Coupe, 1936, perfect, $395, $95 down, 2 years; trade. RAY DOHLE, 4995 Natural Bridge.

WILLYS—1937 de luxe coupe; brand new, big savings; $100 down, 2 years balance; trade. See today. 4761 EASTON CITY MOTOR SALES INC.

Roadsters For Sale

FORD—De luxe, $65; Buick, '30, $70; '30 Ford coupe, $95; terms. 3925 Easton.

Sedans For Sale

BUICKS—10, 1936 touring sedans; these cars are in fine condition; they have built-in trunks, radio, heaters; $100 down and 60 days' guarantee. St. Louis Motor, Inc., 4930 Easton.

BUICK—1936, Touring Sedan; series 40; trunk, radio, heater, tailored seat covers; like new throughout, $595; $100 down, 2 years balance, trade. 4761 EASTON CITY MOTOR SALES INC.

BUICK—1937 7-passenger sedan; same as new; built-in trunk, 6 wheels and covers, 10-ply General white-wall tires; 60 days' guarantee. St. Louis Motor, Inc., 4930 Easton.

BUICK—1937 touring sedan; built-in trunk; 6 wheels, covers, radio, heater; only $125 down; trade; 60-day guarantee. St. Louis Motors, Inc., 4930 Easton.

BUICK—'32, 7-passenger; good condition. R. Queen, 1814 Oregon; PR. 7484.

CADILLAC—'37-65 touring sedan, radio, heater, white walls; almost new; save over $1000; terms. 3925 Easton.

CHEVROLET—1936, Sedans Master and Standard; trunk, radio, heater, like new, sacrificed; small down payment; real easy terms on balance; trade. 4761 EASTON CITY MOTOR SALES INC.

CHEVROLET—1936 touring coach, like new; $75 down; trade. St. Louis Motor, Inc., 4930 Easton.

CHEVROLET—Master town sedan, '36; $425, $100 down; 2 years; trade. RAY ROHLE, 4995 Natural Bridge.

CHEVROLET—1937 2-door de luxe sedan, $525; excellent condition; no trade; terms. HI. 8869.

CHEVROLET—1936 Master sedan, $425, terms. DOHLE, 4995 Natural Bridge.

CHRYSLER—1937 touring sedan; same as new; built-in trunk, radio, heater; $125 down; trade. St. Louis Motor, Inc., 4930 Easton.

CHRYSLER—'35, $350; Plymouth, '37, $465; '35 Plymouth, $285; Dodge, '33, $145. 3925 Easton.

'36 DE SOTO Sedan — $545 OLIVER CADILLAC 4140 Laclede

DE SOTO—1937 sedan heater, radio, like new; bargain. FL. 6373.

DODGE—10 1936 touring sedans; trunk; here is some nice small cars in the finest condition; $100 down; guarantee. St. Louis Motor, Inc., 4930 Easton.

DODGE—1936, Deluxe Touring Sedan, trunk, exceptionally clean, heater, $495. $75 down, 2 years balance; trade. 4761 EASTON CITY MOTOR SALES INC.

DODGE—1937 touring sedan; almost new; built-in trunk; $125 down; trade; 60 days' guaranteed. St. Louis Motor, Inc., 4930 Easton.

DODGE—De luxe sedan, '34; a honey; $295, $75 down. 4995 Natural Bridge.

DODGE—'36 touring sedan, radio, $445, $95 down. 4995 Natural Bridge.

DODGE—1934 touring sedan, almost new; today, $295. 1695 S. Kingshighway.

FORDS—10, 1936-35 sedans and coaches; these cars have all been put in fine condition; $75 down, 30 days' guarantee. St. Louis Motor, Inc., 4930 Easton.

FORD—1933 de luxe sedan; real transportation; $185; $50 down; trade. City Motor Sales, 4761 Easton.

FORD—1932 sedan; real transportation; $125 today; trade, terms. City Motor Sales, 4761 Easton.

FORD—1929 sedan; all new tires; $55 today. 4761 Easton.

HUDSON — 1936 de luxe touring sedan; radio, heater, electric hand; like new; $425. 1695 S. Kingshighway.

LA SALLE—1935, Sedan Fleetwood body; radio, heater, formerly owned by prominent physician; cost $2400; new; sacrificed, $525; $100 down; 2 years balance; trade. 4761 EASTON CITY MOTOR SALES INC.

'37 OLDS, 2-Door Sedan — $665 OLIVER CADILLAC 3501 Washington

LOOK BUICK BARGAINS

4—1934 Model 57 Sedans	$353
2—1934 Model 41 Touring Sedans	$353
2—1934 Model 48 Touring Sedans	$353
2—1933 Model 57 Sedans	$278
2—1933 Model 58 Victorias	$278
1—1933 Model 56 Coupe	$266
2—1932 Model 57 Sedans	$198
and 15 1930-31 Buicks, Coupes, Coaches, Sedans. Take your choice	$125

New Car Finance Rates TWO LOCATIONS KUHS-BUICK 2837 No. Grand 4290 Nat. Bridge

NASH—1931 sedan; perfect; $65 today. City Motors, 4761 Easton.

OLDSMOBIE—1937-6 Sedan, driven very little; built-in trunk; Deluxe, equipped; sacrificed, small down payment; 2 years balance, trade. 4761 EASTON CITY MOTOR SALES INC.

OLDS—1937 touring sedan; same as new; built-in trunk; $125 down; guarantee. St. Louis Motor, Inc., 4930 Easton.

OLDS—1936 touring sedan; built-in trunk; like new; $100 down; guaranteed. St. Louis Motor, Inc., 4930 Easton.

PACKARD—1937 120 sedan; built-in trunk, 6 wheels and covers to match; $125 down; 60 days' guarantee. St. Louis Motor, Inc., 4930 Easton.

PACKARD—1932 club sedan; side mounts, trunk; like new; $150, or $25 cash, $13 for 12 months. 1695 S. Kingshighway.

PLYMOUTH—1937, Deluxe Sedan, used very little; built-in trunk. See to appreciate; sacrifice; $100 down, 2 years balance; trade. 4761 EASTON CITY MOTOR SALES INC.

PLYMOUTH—'35, $285; '32 Chrysler, $95; '33 Dodge, $145; '32 Auburn, $65. 3925 Easton.

PLYMOUTH—1936 touring sedan; like new; built-in trunk; only $85 down; trade. St. Louis Motor, Inc., 4930 Easton

PLYMOUTH—1936 touring sedan, $445, $100 down. Dohle, 4995 Natural Bridge.

PLYMOUTH—Sedan, '33, P. D.; like new; $195; $50 down. 4995 Natural Bridge.

PONTIAC—1937 touring sedan; built-in trunk; same as new; $125 down; guarantee. St. Louis Motor, Inc., 4930 Easton

PONTIAC—Sedan, '33, $165; $50 down. DOHLE, 4995 Natural Bridge.

STUDEBAKER—1937, Dictator Touring Sedan; trunk, heater, used very little, $595; $100 down, 2 years balance, trade. 4761 EASTON CITY MOTOR SALES INC.

USED TRUCKS FOR SALE

DODGE No. 2—1937, ¾-ton pickup and stake delivery; closed cab, used very little; only $495. $75 down, 2 yrs. balance. 4761 EASTON CITY MOTOR SALES INC.

DODGE—'36 pickup, perfect; driven carefully; $265, terms, trade. 3925 Easton.

FORD—'37 pick-up, like new; full guarantee; $395. 1695 S. Kingshighway.

GASOLINE TRUCK AND TRAILER—Ford tractor; 1700-gallon tank; 5 compartments; streamline. BRidge 6688.

Auto Bodies For Sale

STAKE BODIES—18x7½, one 9x7, one 12x7; closed, insulated body, 12x7; good shape; priced right; also platform and coal body. Modern Auto Parts, 1740 S. 18th. GRand 0550.

SMALL LOAN COMPANIES

Why Ask Friends to Sign?

BORROW without Endorsers

● Whether you borrow on your auto, furniture, or on just your signature, you will never be required to ask others to sign. No endorsers required on ANY loan. Plain Note Loans WITHOUT MORTGAGES.

2½% Monthly Interest on Balances.

DOWNTOWN—1024 AMBASSADOR Bldg., 7th & Locust Sts. GArfield 3861
NORTHSIDE—2509 N. Grand Blvd., near St. Louis Ave. JEfferson 2627
SOUTHSIDE—305 DICKMANN Bldg., 3115 S. Grand at Arsenal LAclede 2040
UNIVERSITY CITY—6609 DELMAR Blvd., Second Floor CAbany 1385
WELLSTON—6200 EASTON Ave., 2nd fl. of Wellston Bldg. MUlberry 4770

Under State Supervision

Commonwealth Loan Co.

$20 TO $300 LOANS Without Endorsers

Made same day you apply. You can apply for a loan on Furniture, Car or Plain Note if you can make regular monthly payments. Up to 20 months to repay. No notary fees charged. 2½% monthly on unpaid balances.

FOUR CONVENIENT OFFICES
3548 South Grand Cor. Gravois, 3rd Floor Phone: GRand 3021
1951 Railway Exchange, Over Famous Barr · Olive near 7th · CEntral 7321
404 Missouri Theatre Building 634 North Grand JEfferson 5300
909 Ambassador Theatre Building 7th & Locust Sts. GArfield 2650

"Doctor of Family Finances"
HOUSEHOLD FINANCE CORPORATION
Tune in EDGAR A. GUEST Tues. Eve., 7:30, KWK

LOANS ON AUTOMOBILES

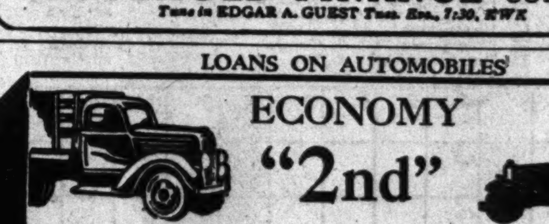

ECONOMY "2nd" Second Mortgage Auto Loans

Saves You the Expense of Refinancing

JUST BRING YOUR TITLE—1938 LICENSE LOANS $1.00
LOANS MADE IN MISSOURI AND ILLINOIS
LOCAL FINANCE COMPANY
N. W. Cor. Grand and Page Open Evenings

"RELY ON RELIABLE" When in need of money use your car as collateral. [illegible] No car too old. [illegible] license number. RELIABLE FINANCE CO. 407 N. 8th. 227 VICTORIA BLDG.

$5 TO $5[illegible] ACE Loan & Inv. Co., 308 N. 6th. [illegible]

SEE Southwest [illegible] rate; easy [illegible]

Every classified want ad in the Post-Dispatch today is a message for some reader.

SMALL LOAN COMPANIES

WE SPECIALIZE IN PAYING ALL YOUR BILLS! Loans of $10 to $300 UP TO 20 MONTHS TO REPAY. Extensions Granted in Case of Sickness or Unemployment. No Wage Assignment Required. 2½% A MONTH ON UNPAID BALANCE. PROMPT · COURTEOUS · CONFIDENTIAL. Phone, Write or Come to. Established 1897. STATE FINANCE CO. 505 Central Nat'l Bank Bldg., CH. 7858. N. W. Corner 7th and Olive

ST. LOUIS POS[T]

PART FOUR

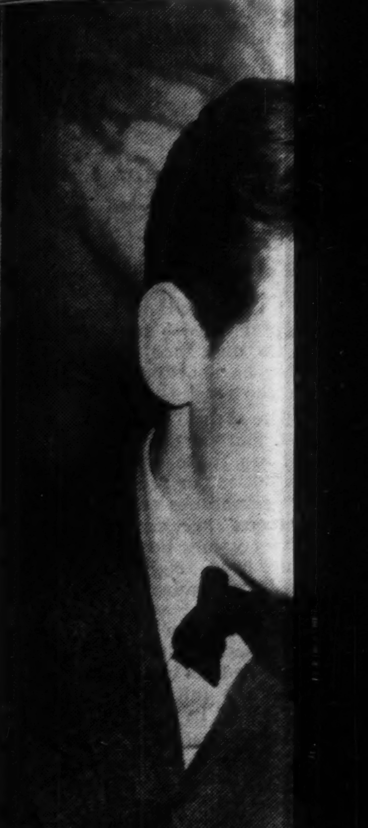

SENATORS

a Senate Subcommitt[ee]
to a permanent Fede[ral]

DEATH AT CR[OSSING]

3000 feet along the trac[k]
N. Y. The driver was k[illed]

FLOOD REFUG[EES]

TUESDAY, MARCH 1, 1938.
OMOBILES FOR SALE
ARE THE TALK
OF THE TOWN
RIENDS . . .
PLYMOUTH
PONTIAC
STUDEBAKER
DEALER FIRST!
OAN COMPANIES
Friends to Sign?
without Endorsers
ealth Loan Co.
OANS Without Endorsers
INANCE CORPORATION
AUTOMOBILES
ONOMY
2nd"
gage Auto Loans
ANCE COMPANY
Open Evenings
SMALL LOAN COMPANIES
WE SPECIALIZE IN PAYING ALL YOUR BILLS ! ! !
Loans of $10 to $300
STATE FINANCE CO.

ST. LOUIS POST-DISPATCH
DAILY MAGAZINE

WELL, I'LL TELL YOU—By BOB BURNS

I OFTEN wonder why actors are misjudged so much by people who don't know 'em. A rich, middle-west farmer moved out here not long ago with his beautiful daughter. One day, a young fella came to him and asked him for his daughter's hand.

Well, sir, when the father found out that the young fella was an actor, he flew into a rage and says, "Now listen here, you loafer, I suppose you think you can marry my daughter and then I'll set you up in a home and make you rich?"

The young fella says, "No, sir, you misjudge me—I'm willin' to take her jest for my room and board!"

(Copyright, 1938.)

PART FOUR ST. LOUIS, TUESDAY, MARCH 1, 1938. PAGES 1—6D

SENATORS HEAR ACTORS From left, Burgess Meredith, president of Actors Equity; Lillian Gish and Jane Cowl, stage stars, in Washington where they testified yesterday before a Senate Subcommittee. They urged the Government to shift its support for drama, music and literature from a relief status to a permanent Federal bureau of fine arts.

BALLOONS FOR MARKSMEN German troops undergoing winter training in the Bavarian Alps, bringing up a supply of balloons to be used as targets for riflemen. —Wide World Photo.

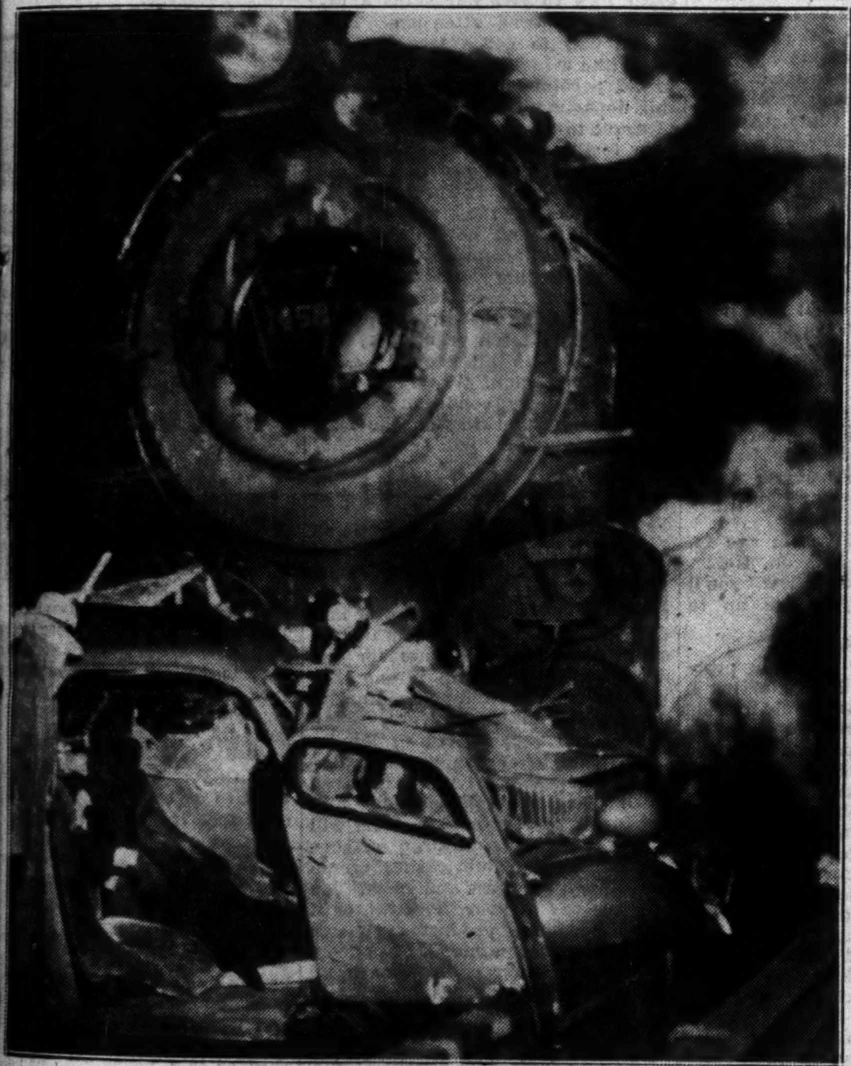

DEATH AT CROSSING Smashed automobile which was carried more than 3000 feet along the track by the locomotive near Rockville Center, N. Y. The driver was killed. —Associated Press Wirephoto.

GALE IN WASHINGTON Workmen cutting up trees across the street from the Supreme Court building. They were uprooted yesterday by a 46-mile-an-hour windstorm. —Associated Press Wirephoto.

JUST SO HIGH! St. Bernard and Black and Tan entries in the annual Crufts dog show in London's Royal Agricultural Hall. —Associated Press Photo.

FLOOD REFUGEES Family with their chickens living in an army tent, supplied by the Red Cross, near Lewisville, Ark., after they were driven from their home by the flood-swollen Red River. —Wide World Photo.

PRINCESSES POSE Scene aboard the liner Conte di Savoia in New York harbor yesterday. Surrounded by newsreel cameras and lights are, from left, Princesses Ruhije, Myseyen and Maxhide, sisters of Albania's King Zog, who arrived for an American tour. —Associated Press Wirephoto.

DAILY MAGAZINE

Those Blind Partners

By Ely Culbertson

THE most beautiful love letter ever written would have little point of reason for being if it never reached its destination. In a more prosaic sense, messages flashed from one defender to the other at the bridge table fall flat as a pancake when the supposed recipient doesn't even suspect that he is being paged. I watched the defense of the following hand at a certain table of a duplicate game. It actually hurt me to see the brilliant effort of one defender vitiated by his partner's deafness, dumbness, and blindness.

North, dealer.
Both sides vulnerable.
Match-point duplicate.

West	North	East
	♠A9852 ♥A73 ♦Q6 ♣AKQ	
♠K643 ♥KQ4 ♦9752 ♣92		♠Q10 ♥J962 ♦AJ4 ♣10654
	SOUTH: ♠J7 ♥1085 ♦K1083 ♣J873	

North	East	South	West
1 spade	Pass	1 no trump	Pass
2 no trump	Pass	Pass	Pass

After considerable huddling, West opened the heart king, preferring this to leading from his terribly anemic diamond suit. Dummy ducked and East encouraged with the nine spot. Although West was in no doubt as to East's desire for a heart continuation, the heart jack was by no means located. East, not knowing that West's heart suit was only three long, probably would have given the same nine spot if holding any four hearts. Moreover, West, after some consideration, saw another reason in favor of a shift. South had held the bidding open with one no trump, but had been so weak that even after North's strong raise (the raise of a negative no trump is a powerful bid), he had stopped short of game. Hence, it was a virtual certainty that South could not hold both the ace and king of diamonds, but there was reason to feel that he held one of those cards. If he also had four clubs to the jack, it would be vital to remove his diamond honor entry before dummy's A-K-Q of clubs were unblocked.

On this sound reasoning West shifted to his fourth highest diamond. Dummy ducked, East played the jack, and declarer won. Now, since declarer had been robbed of his only entry, he pointed his efforts toward establishing tricks in the dummy, leading the spade jack and letting it ride. West and dummy ducked and East won with the queen. At this point East started to go astray and continued to do so. Instead of hanging onto his diamond ace as an entry, instead of realizing that West might have a short heart suit and that he would want a heart lead through declarer so as to have that situation cleared up, East proudly laid down the diamond ace. West saw what was coming and made a valiant effort to guide his partner correctly by following to this trick with the nine of diamonds. (Surely, West reasoned, East could not fail to read this play as West's highest diamond. There would be absolutely no point in playing the nine if West also had the ten). East missed the point, however. He blithely continued with diamonds, and declarer cashed his ten and eight before establishing dummy's spades. Instead of the contract being defeated one trick, declarer was permitted to make an overtrick, and a beautiful match-point score.

LILLIAN GISH on the THEATER

Actress Says Stage and Screen Have Little in Common—Praises Walt Disney

By Lucius Beebe

NEW YORK, March 1.

TIME was, six or seven years ago at Beekman Terrace, the East River apartment house which was the residence of Miss Lillian Gish, when Lloyd Smith and George Washington (Bobo) Dodge took in as a third roommate a youth named Tipton Blish. Blish brought with him a Javanese personal servant named Nish. In addition to this Miss Gish's mother, Mrs. Gish, lived in the same entry a floor higher and Miss Gish's sister, Mrs. Gish's other daughter, Miss Dorothy Gish, was a frequent visitor. What with the assorted family Gish, with Mr. Tipton Blish and Mr. Blish's man Nish there was a certain amount of confusion around Beekman Terrace. You can see how there would be. In the ultimate end Mr. Blish and his man Nish left the premises and life settled down to the comparative quietude of only three Gishes.

Now, however, Miss Gish has moved to 444 East Fifty-seventh street, where she has taken the penthouse overlooking the river and an appreciable segment of the bridge, and her mother, who did not like the river traffic and strange steamship noises of early morning, lives on a lower floor. So far as Miss Gish is concerned, a New York apartment is little more than a jumping-off spot anyway, from which to depart on curious prowls along the margin of the known world. A long-time run like that of "The Star Wagon" cramps her roving style a little, but sooner or later she is certain to be off, armed with high purpose, to explore a little-known vicinage of the Balkans and to report on the curious hats of the country, its resinous wines and the crescent occidentalization of the Near East. She is the sort of person who would be the justification and delight of travel agencies if only she trafficked with such conventional bureaus.

In the meantime she labors bravely in the vineyard of Maxwell Anderson and Guthrie McClintic at the Empire, goes to opera and Philharmonic when the opportunity offers and plots, with hypothetical pins, strange routings and anabases in imaginary geographies against the time she shall again be free to travel.

One afternoon last week this reporter lunched with Miss Gish at home and questioned her shrewdly concerning her views of the theater of the moment and its trends, tendencies and future. The sum of her current credo is that David Wark Griffith made straight a path in the wilderness and along came Walt Disney.

• • •

"SO far as modern film technique is concerned," she said, "it originated with Griffith and finds its perfection in Disney. 'Snow White and the Seven Dwarfs' seems to me amply to demonstrate this. As I wired Mr. Disney after I first saw his new film: 'If Edison conceived the films and D. W. Griffith gave them birth, then Disney brought them to maturity.' I simply can't help feeling that this screen story is the first realy revolutionary application of a imaginative technique since Griffith first started cutting off his shots of actors at the knees and later at the waist and then at the shoulders for a close up. All other film devices until now have seemed refinements and improvements of these departures but here is something really basically new.

"I'm sure it sets a dangerous precedent not to have any living actors at all in a play production of such tremendous importance, but I'm equally certain there will be no deluge of 'Snow Whites' because there is only one Disney. There is no danger that films of this sort will eliminate real screen actors or the speaking stage either from the competitive picture."

LILLIAN GISH—SHE BELIEVES THE AMERICAN SCENE NEEDS A SUBSIDIZED THEATER.

Miss Gish lives in a mist at once fragile, feminine and aware of professional triumphs without being awash with souvenirs and bibelots. Her long drawing room is papered with silver and hung with pale blue and yellow. There are enormous bowls of long-stemmed red roses, sweetpeas and other floral confections unidentifiable to the non-horticultural eye. There is a white and noisy mop of a Fido on a sort of terrier order, also unidentifiable to the reporter. The pictures include a print of Lepage's Bernhardt dated 1879, a substantial sized photograph of Gielgud in his Elsinore suit signed "Hamlet John," a wash drawing of Robert Edmond Jones's set for the last scene of "Camille," a Boardman Robinson elevation of the Central City Opera House, a signed photograph of Henry Irving and an etching of a Scotch border lord in court costume resplendent with orders and decorations.

There are also Conde Nast's handsome Christmas card of last year, an effigy of Miss Gish herself in pork-pie hat and leg-of-mutton sleeves of the '90s on a bicycle, and a profile of Mark Twain. The visible reading runs from Byron to Bryan Hooker and from "Decameron" to Synge, Shaw, Wordsworth and "Theater Arts" magazine. An embroidered footstool is illustrated with "L. G." in Victorian initials, and the pedals of the piano are neatly encased in little tan cloth pants tied on with red ribbons.

• • •

"MY feeling about the relationship of the films and stage," Miss Gish says, "is that they are as independent of each other as the opera is from the stage or as symphony concerts are from the opera. The films and the legitimate theater have no more in common than a piano and a violin. An ability to perform on one in no way indicates any talent for the others.

"I also feel that to achieve their best effect the films should concern themselves more with major effects, with spectacles of action and history, and a great deal less with indoor drama. They are essentially an outdoor medium. It was once an ambition of mine to buy a ship and go around the world doing the outdoor shots for screen dramas in characteristic backgrounds and making the interiors en route, as it were, on my floating studio, but it never got beyond the talking stage and the pricing of ships, all of which was far too expensive."

Lunch in Miss Gish's home was served in front of the open fire in her drawing room. With it she drinks a glass of sauterne, but no cocktail, and her favorite dessert is an arrangement of cream cheese with grated fresh cocoanut. During the lunch she recalled with animation and just a suggestion of nostalgia her most recent world safari, when she spent a couple of months, summer before last, aboard Paul Hammond's yacht Landfall in the Mediterranean, sailing between Malta and Alexandria, Crete and the Isles of Greece, celebrated, justly she says, in classic song and story. She also visited Constantinople with an eye to interviewing Mustapha Kemal, the Turkish dictator and an object, to Miss Gish, of some admiration. But her sister, Dorothy, got restless and they had to depart the Sublime Port before she could ambush him.

"What does the stage need?" she said in answer to the reporter's question. "More than anything else the American scene needs a subsidized theater. Not for New York, because New York can and does support all the plays it can absorb, but for the cities where acting companies never stop. I remember going to see Lynn Fontanne and Alfred Lunt open in 'Amphytrion' in Los Angeles last summer, and the people in the audience just gaped at the actors as though they were something from another world and would never again be known to mortal gaze. All their lives these Californians had seen the films, but it seemed as though they'd never seen a living actor in a real play before. That's the sort of thing that a national theater, if it were free from politics and the control of partisan politicians, could and should remedy.

"And when I say that the theater must be given a breathing chance in America, I'm not in any sense deprecating the films and their function in our national life. One of their most important offices, as I see it, has been in the popularization of fine music. The symphony orchestras in the stage presentations and carefully written scores for the earlier silent films were probably the first agency to persuade great numbers of people in this country to listen to classical music. After a while people came to recognize the score as on a parity of importance with the film itself. Then they started coming early to hear the overture of the stage program when there was no show on the screen at all. If the silent films had done no more than that for public taste we should be in their debt."

And with that Miss Gish, her white woolly Fido and her colored butler-chauffeur took themselves off in the rain in the general direction of Carnegie Hall and Philharmonic.

ROOM AND BOARD

By Gene Ahern

TOMORROW'S HOROSCOPE

by WYNN

For Wednesday, March 2.

TOO many ego traps today; and they're likely to be baited with mighty tempting sweetmeats. Check up on what might be the negative emotions of greed or self-indulgence before putting your hand or your foot on a dotted line.

Future Puzzles.

If you seriously attempted to describe in writing your ideal environment, as suggested here yesterday, you probably ran into many serious difficulties—difficulties that involved the rights of others. And perhaps you ran into something else: speculation as to what future conditions in the world would be, whether you would have the same opportunities in the future as today.

Your Year Ahead.

Your year ahead between birthdays brings occupational and personal opportunities; in finances best bets are slow maturing, practical, future, rewards. Opinion changes due. Danger: May 2-June 13; Sept. 10-Nov. 9; and from Feb 9, 1939.

Thursday.

A bit pessimistic, but can be used for valuable check-ups.

666 checks COLDS and FEVER first day. LIQUID, TABLETS, SALVE, NOSE DROPS. Headache, 30 minutes. Try "Rub-My-Tism"—World's Best Liniment

Problem of Two Families In One Home

Mistake for Young Married Couple to Live With Parents, Says Letter Writer.

By Elsie Robinson

"TWO families under one roof"—

There's a subject always good for a roof-raisin' rumpus . . . and a flood of sympathy for the younger couple.

But how about the Old Folk . . . just what sort of a break do Gramp and Gramma get? George T. Powell Jr. of Macon, Ga., is asking—in a letter which should make many a selfish young couple Stop, Look and Listen.

"Dear Elsie—

"I am absolutely against married couples living with their parents, unless it is a matter of family necessity, and even then it is a dangerous experiment, for it encourages selfishness and weakness in the Newlyweds.

"Why should old folk who have reared a family be worried with a bride and groom? Why should Grandma and Grandpa have to train their grandchildren? Why should they have to prepare lunch for Junior when he comes in from school, or see that Johnnie doesn't go out without his sweater, or that Susie eats her spinach? It's all wrong. It puts the home responsibility on the old folks who ought, in common decency, to be 'taking things easy' instead of having to work harder.

"If the young couple both work, then poor Father and Mother must answer the door, receive all the telephone calls, send out the laundry, take in the dry cleaning, buy and haul home and cook the groceries, and see that the home machinery runs smoothly at all times. And, if either son or daughter gets sick, poor Father and Mother must call the doctor and wait upon the patient. These are the very things young married folks needs to do for themselves.

"Home-making cannot be learned overnight. It is only learned by the painful and personal repetition of daily humdrum tasks and sacrifices. Living with, or on, the home folks may save the young folks money, but it won't teach them independence; it will make them soft and incapable of planning for their best interests.

"Newlyweds should learn from the birds—get out and fly on their own when they're ready.

"GEORGE T. POWELL, age 24,
"Macon, Ga."

What a grand son-in-law you'll make, George, if you live up to your ideas!

• • •

HERE'S another domestic problem which has been starting a string of battles: Should a bride put all her savings into the new home when she weds . . . and give her new husband absolute faith?

"Yes!" says young Mrs. Elizabeth Mavis of Clintonville, Wis.

"Dear Miss Robinson:

"I believe every bride should give all her savings toward the new home. It establishes marriages on the right foundation of faith and understanding. The wife who has worked and saved money knows what a man's work means to him, and they have much more in common. Teamwork is the basis of success in marriage—teamwork both in savings and faith.

"Tangible things acquired together cement love. If, after contributing her savings, the wife still feels she would like to save money for emergencies, I suggest saving a little out of her allowance each week. A small amount put aside adds up fast. Show me the man who is not happy to find that his wife has salted away a little for the rainy day or some unexpected mishap!

"Mrs. Elizabeth Mavis. Age 27.
"Clintonville, Wis."

She's 100 per cent correct, says I. But Ethel Steies of New Auburn, Wis., doesn't agree with me. Do you think she is right?

"Dear Miss Robinson:

"I don't believe a girl should put all her savings into a home. There's a transition time in marriage—for a girl—between her former financial independence and her new dependence on her husband. If she has a little money of her own to lean on, it will bridge that time.

"Besides—men are not saints. No woman can know what a man really is before marriage. How does she know he will play fair? Faith is fine, but one must make sure that both parties are capable of it. 'Better be sure than sorry' . . . there are enough divorces . . . why not do one's best to ward another one off? After a fair trial, any normal girl should be willing to give everything.

"If a man can't afford marriage let him wait until he can. Also, there are plenty of times, later on, when the bride's savings may be more needed than at first.

'Ethel Steis. Age 21.
"New Auburn, Wis."

Don't have TEE-HEE skin! Embarrassing pimples, rashes and other externally caused blemishes relieved with CUTICURA SOAP AND OINTMENT

Tenants who plan to move are watching the Post-Dispatch Rental Columns to find homes suited to their needs.

Dry Skins

By Juliet Shelby

IT HAS been a long hard winter for those of us with dry skins. There's nothing that is quite as fatal to the skin as our steam heated houses. The heat seems to literally draw all the natural oil and moisture right out. English girls with peaches and cream complexions are always complaining about "overheated American houses," and quite rightly so. The cold weather and wind has also added its bit toward helping to wreck our complexions.

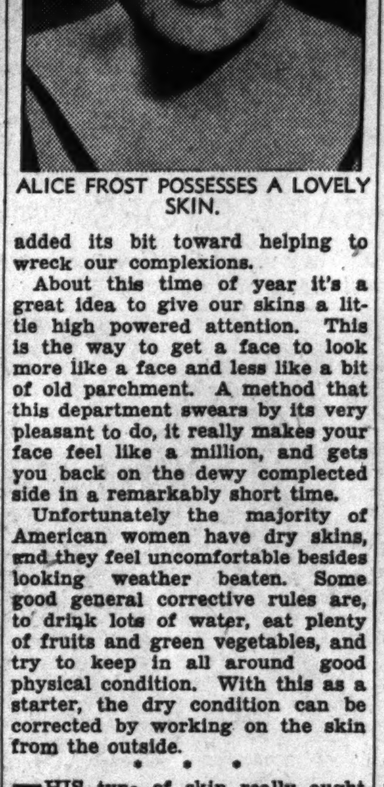

ALICE FROST POSSESSES A LOVELY SKIN.

About this time of year it's a great idea to give our skins a little high powered attention. This is the way to get a face to look more like a face and less like a bit of old parchment. A method that this department swears by its very pleasant to do, it really makes your face feel like a million, and gets you back on the dewy complected side in a remarkably short time.

Unfortunately the majority of American women have dry skins, and they feel uncomfortable besides looking weather beaten. Some good general corrective rules are, to drink lots of water, eat plenty of fruits and green vegetables, and try to keep in all around good physical condition. With this as a starter, the dry condition can be corrected by working on the skin from the outside.

• • •

THIS type of skin really ought to be washed with soap and luke-warm water at least once a day. Work the lather well into the nose and chin, where enlarged pores are inclined to appear. Then rinse the face with warm water and dash it with cold. Cold water is about tops, in astringents for the dry skin. If your skin is one that is extra sensitive and you ordinarily don't want to wash it, try using one of the super-fatted or lanolin soaps, and after the washing dissolve a teaspoon of regular starch in a glass of tepid water and sponge it over your skin. This will counteract any irritating effects.

Next work a lubricating cream well into your face and neck. You can use one of your favorites, or if you like home products you can use oil of sweet almond, or concoct a cream of your own. Mix equal parts of lanolin, cocoa butter and mineral oil. Melt the lanolin and cocoa butter before adding the mineral oil. Whichever cream you use stroke it well into the skin and leave it on for a few minutes, or over night if you wish. After removing it give it the cold water again.

Prune-Cheese Salad

Twenty-four cooked, seeded prunes.
One-half cup cottage cheese.
Two cups chopped cabbage.
One-half cup diced apple.
One-fourth teaspoon salt.
One-half cup broken nuts.
One-half cup salad dressing.
Stuff prunes with cheese. Chill. Mix rest of the ingredients and add prunes. Serve in a bowl.

Shock Is Used For Treatment Of Mental Ills

Minds Brought Back to Normality With Insulin and Matrazol.

By Logan Clendening, M. D.

WE recently have been hearing a great deal about a form of treatment of certain forms of mental disease by which the mind is so disturbed that it may possibly be shocked into getting back on the tracks.

The mental disturbances in which this method has been most successful are those called the "split personalities" or "schizophenics." They are sometimes called also "dementia praecox" because they are likely to affect young people. The condition has been rightly called "living death" because the patients draw into themselves, take no interest in the outside world, and appear to hibernate. They sit in one position and do not answer questions, show no initiative or no desire to take part in the activities of others.

The substance which was first used in these cases was insulin, that remedy for diabetes which reduces sugar in the blood. When the blood sugar gets sufficiently low, the body goes into shock of a severe character. After the shock period has lasted a certain length of time it is possible to restore the blood sugar to normal, to give sugar injections in the veins and the shock is stopped. In quite a good many instances the shock wakes the mind up and disturbs it so that it begins to operate in more or less normal fashion.

Probably even more remarkable than insulin, has been the use of a drug called "metrazol." This makes very profound changes in the body and usually results in a convulsion if given in sufficient dosage. It is used in dementia praecox because, according to alienists, epilepsy and dementia praecox are absolutely antagonistic.

Metrazol upsets all the chemistry of the body and produces a convulsion. The hope is that when the mind begins to recover from the convulsion, it will somehow throw itself back into gear.

Both of these treatments are very dangerous, but the condition of the patient is usually so desperate that death would be more welcome than a continuation of the deranged state, and most people will take the risk in order to take the chance of a good result.

I have seen one or two instances of the operation of these methods which are quite remarkable, and reports from many sources indicate that as much as 50 per cent of good results can possibly be expected.

N. C. P.: "I would like to know what to do to stop my little daughter's feet from sweating."

Answer: Soaking morning and night in a cool solution of formaldehyde—one teaspoon to a quart of water.

EDITOR'S NOTE: Seven pamphlets by Dr. Clendening can now be obtained by sending 10 cents in coin, for each, and a self-addressed envelope stamped with a 3-cent stamp, to Dr. Logan Clendening, in care of this paper. The pamphlets are: "Three Weeks' Reducing Diet," "Indigestion and Constipation," "Reducing and Gaining," "Infant Feeding," "Instructions for the Treatment of Diabetes," "Feminine Hygiene" and "The Care of the Hair and Skin."

Now Real Economy
1 doz. St. Joseph Aspirin....10c
3 doz. St. Joseph Aspirin....20c
8½ doz. St. Joseph Aspirin..35c
St. Joseph GENUINE PURE ASPIRIN

Neumode • HOSIERY •
Day-to-Day Chiffons
79c
2 pairs, $1.50
A new low price makes these practical chiffons more popular than ever. They're perfect choice for daily wear!
4 NEUMODE HOSIERY SHOPS
801 LOCUST STREET • 804 N. SEVENTH STREET
6639 Delmar, University City • 228 Collinsville, East St. Louis

IF YOU ASK MY OPINION

By Martha Carr

My dear Mrs. Carr:

SOME time ago I made an effort, through your column, to correct the prevalent idea of young people, that drinking and smoking make femininity more charming. A request through your column to write more on the subject, motivates me to enlarge. Long professional years before the public, I believe, have made me a mature thinker. My retirement from the stage and concert field through marriage makes me a resident of St. Louis. My interest in the boys and girls is very sincere.

The young people do not seem to realize that we can be quite modern and yet abstain from the smoke and drink evil. Usually, the singers and dancers in large city night clubs do not drink.

In some of the swanky places where rich guests sometimes demand that entertainers sit with them at table and participate in the drinks, the bartenders who mix the drinks are instructed to serve entertainers ginger ale only. Yet the inebriate male guest will often boast of how many cocktails his fair companion imbibed.

The truth is, the professional person sees such wholesale destruction wrought by the use of liquor, that he grows wary of alcoholic beverages. After all they must keep fit for their work, at all costs. I must say that I have never met a person afflicted with the drinking or smoking habit, who has not frankly expressed a great wish to overcome it. No breath can be sweet when fouled with tobacco or liquor. And a woman, free from these taints when you meet her, is a lovely rose from a beautiful garden. People catch the infection of her fragrance and want to cultivate her company.

W. L.

• • •

Dear Mrs. Carr:

THE Dramatic Class at Soldan Night School has several one-act plays which they would like to present but have no place to present them. Many of your readers belong to clubs and church organizations. Perhaps some of these people would be interested in having this group of players give these plays at their hall.

Naturally the class would not charge admission to their performances as their interest lies in the experience they will gain. All costumes and hand props will be furnished by the class. These plays may be scheduled any time from Feb. 26 to March 17 inclusive. If any of your readers would like to have these students come out to their hall and give a performance, further information may be had by getting in touch with me.

Sincerely,
MISS H. FUSIE, Secretary,
720 Clara Avenue.

• • •

Dear Mrs. Carr:

I READ your column daily and admire your good work. My heart went out to "Very Worried," because of her mental plight. Her vision was very dark because of her economic difficulties. It's pretty hard to keep up one's spirits when the conditions are hard for so long. The wonder is, sometimes, that people keep up at all. It takes a lot of courage. But we can remember that our thoughts radiate. Some time ago there was a saying going the rounds based upon the Bible: "Cast your bread upon the waters, etc." The late paraphrase of it was, "Cast your bread upon the waters and cake will return to you."

I have had this experience. Where my husband thought we couldn't afford to give a penny, we have given a nickel. And we have had it return tenfold, sometimes a hundredfold.

The woman who wrote resented others spending—for perfume for instance. But she should remember that, in this spending, they are creating work for gathering, packing, shipping and manufacturing before it reaches the consumer. The greater the purchasing power, the more work. And wrong thinking will not help. If "Very Worried" will send out a thought of thanks for those who have, she will soon have more herself. Worry will not help; it only sends people to hospitals, insane asylums and the cemetery. Trust and hope will clear a way out.

THANKFUL.

• • •

Dear Mrs. Carr:

SINCE this letter has to do with the subject of religion, you may be unable to publish it in your column. It is of a very general nature, however, and I hope you can do so as it may bring help to a man who needs it very much.

MARIA L.

I should be only too glad to use it with the answer in the column were it not for the fact that I should have to use more space than I have at my disposal for this. And the very fine answer that has been given me by one with the authority to reply. Please send me your name and address, so that I may mail it to you privately so that you may give it to the boy. I am hoping to hear from you soon.

• • •

My dear Mrs. Carr:

BECAUSE of the deluge of answers I received to the offer in your column, I wish to state that what I need on my land is a "Pioneer." There are no improvements of any sort any more. The relief people I tried to shelter, free of charge for a year, have graciously burned the barn and most of the house for firewood. Whoever goes now will have to build house, raise a 20-acre truck patch, live on corn bread, dried apples, dew-

DAILY MAGAZINE

Shock Is Used For Treatment Of Mental Ills

Minds Brought Back to Normality With Insulin and Matrazol.

By Logan Clendening, M. D.

WE recently have been hearing a great deal about a form of treatment of certain forms of mental disease by which the mind is so disturbed that it may possibly be shocked into getting back on the tracks.

The mental disturbances in which this method has been most successful are those called the "split personalities" or "schizophenics." They are sometimes called also "dementia praecox" because they are likely to affect young people. The condition has been rightly called "living death" because the patients draw into themselves, take no interest in the outside world, and appear to hibernate. They sit in one position and do not answer questions, show no initiative or no desire to take part in the activities of others.

The substance which was first used in these cases was insulin, that remedy for diabetes which reduces sugar in the blood. When the blood sugar gets sufficiently low, the body goes into shock of a severe character. After this shock period has lasted a certain length of time it is possible to restore the blood sugar to normal, to give sugar injections in veins and the shock is stopped. In quite a good many instances the shock wakes the mind up and disturbs it so that it begins to operate in more or less normal fashion.

Probably even more remarkable than insulin, has been the use of a drug called "metrazol." This makes very profound changes in the body and usually results in a convulsion if given in sufficient dosage. It is used in dementia praecox because, according to alienists, epilepsy and dementia praecox are absolutely antagonistic.

Metrazol upsets all the chemistry of the body and produces a convulsion. The hope is that when the mind begins to recover from the convulsion, it will somehow throw itself back into gear.

Both of these treatments are very dangerous, but the condition of the patient is usually so desperate that death would be more welcome than a continuation of the deranged state, and most people will take the risk in order to take the chance of a good result.

I have seen one or two instances of the operation of these methods which are quite remarkable, and reports from many sources indicate that as much as 50 per cent of good results can possibly be expected.

N. C. P.: "I would like to know what to do to stop my little daughter's feet from sweating."

Answer: Soaking morning and night in a cool solution of formaldehyde—one teaspoon to a quart of water.

EDITOR'S NOTE: Seven pamphlets by Dr. Clendening can now be obtained by sending 10 cents in coin, for each, and a self-addressed envelope stamped with a 3-cent stamp, to Dr. Logan Clendening, in care of this paper. The pamphlets are: "Three Weeks' Reducing Diet," "Indigestion and Constipation," "Reducing and Gaining," "Infant Feeding," "Instructions for the Treatment of Diabetes," "Feminine Hygiene" and "The Care of the Hair and Skin."

Now Real Economy!
1 doz. St. Joseph Aspirin—10c
3 doz. St. Joseph Aspirin—20c
8½ doz. St. Joseph Aspirin—35c
St. Joseph
GENUINE PURE ASPIRIN

...umode
...SIERY •
...ay Chiffons

A new low price makes these practical chiffons more popular than ever. They're perfect choice for daily wear!
HOSIERY SHOPS
504 N. SEVENTH STREET
• 228 Collinsville, East St. Louis

IF YOU ASK MY OPINION

By Martha Carr

My dear Mrs. Carr:

SOME time ago I made an effort, through your column, to correct the prevalent idea of young people, that drinking and smoking make femininity more charming. A request through your column to write more on the subject, motivates me to enlarge. Long professional years before the public, I believe, have made me a mature thinker. My retirement from the stage and concert fields, through marriage makes me a resident of St. Louis. My interest in the boys and girls is very sincere.

The young people do not seem to realize that we can be quite modern and yet abstain from the smoke and drink evil. Usually, the singers and dancers in large city night clubs do not drink.

In some of the swanky places where rich guests sometimes demand that entertainers sit with them at table and participate in the drinks, the bartenders who mix the drinks are instructed to serve entertainers ginger ale only. Yet the inebriate male guest will often boast of how many cocktails his fair companion imbibed.

The truth is, the professional person sees such wholesale destruction wrought by the use of liquor, that he grows wary of alcoholic beverages. After all they must keep fit for their work, at all costs. I must say that I have never met a person afflicted with the drinking or smoking habit, who has not frankly expressed a great wish to overcome it. No breath can be sweet when fouled with tobacco or liquor. And a woman, free from these taints when you meet her, is a lovely rose from a beautiful garden. People catch the infection of her fragrance and want to cultivate her company. W. L.

* * *

Dear Mrs. Carr:

THE Dramatic Class at Soldan Night School has several one-act plays which they would like to present but have no place to present them. Many of your readers belong to clubs and church organizations. Perhaps some of these people would be interested in having this group of players give these plays at their hall.

Naturally the class would not charge admission to their performances as their interest lies in the experience they will gain. All costumes and hand props will be furnished by the class. These plays may be scheduled any time from Feb. 26 to March 17 inclusive. If any of your readers would like to have these students come out to their hall and give a performance, further information may be had by getting in touch with me.

Sincerely,
MISS H. FUSIE, Secretary.
720 Clara Avenue.

* * *

Dear Mrs. Carr:

I READ your column daily and admire your good work. My heart went out to "Very Worried," because of her mental plight. Her vision was very dark because of her economic difficulties. It's pretty hard to keep up one's spirits when the conditions are hard for so long. The wonder is, sometimes, that people keep up at all. It takes a lot of courage. But we can remember that our thoughts radiate. Some time ago there was a saying going the rounds based upon the Bible: "Cast your bread upon the waters, etc." The late paraphrase of it was, "Cast your bread upon the waters and cake will return to you."

I have had this experience. Where my husband thought we couldn't afford to give a penny, we have given a nickel. And we have had it return tenfold, sometimes a hundredfold.

The woman who wrote resented others spending—for perfume for instance. But she should remember that, in this spending, they are creating work for gathering, packing, shipping and manufacturing before it reaches the consumer. The greater the purchasing power, the more work. And wrong thinking will not help. If "Very Worried" will send out a thought of thanks for those who have, she will soon have more herself. Worry will not help; it only sends people to hospitals, insane asylums and the cemetery. Trust and hope will clear a way out. THANKFUL.

* * *

Dear Mrs. Carr:

SINCE this letter has to do with the subject of religion, you may be unable to publish it in your column. It is of a very general nature, however, and I hope you can do so as it may bring help to a man who needs it very much.

MARIA L.

I should be only too glad to use it with the answer in the column were it not for the fact that I should have to use more space than I have at my disposal for this. And the very fine answer that has been given me by one with the authority to reply. Please send me your name and address, so that I may mail it to you privately so that you may give it to the boy. I am hoping to hear from you soon.

* * *

My dear Mrs. Carr:

BECAUSE of the deluge of answers I received to the offer in your column, I wish to state that what I need on my land is a "Pioneer." There are no improvements of any sort any more. The relief people I tried to shelter, free of charge for a year, have graciously burned the barn and most of the house for firewood. Whoever goes now will have to build house, raise a 20-acre truck patch, live on corn bread, dried apples, dewberries, persimmons, etc. and pay a small yearly sum for a time; then he will receive his deed. There seems to me a wonderful opportunity for people in Arkansas. Taxes are not high, climate healthful and places to be bought cheap. I am answering the heart-rending letters you sent as I find time. So many wrote me for others who are in need. The world has many good, fine people. PIONEER.

* * *

Dear Mrs. Carr:

MY husband has been sick since Jan. 15, 1937 after a heart attack and cannot lie down. The visiting nurse comes every day, she has been so sweet to him and tried to get him a wheel or Morris chair. She says a Morris chair would be best. I send you good references. Even if they will only lend the chair. E. E.

Letters intended for this column must be addressed to Martha Carr at the St. Louis Post-Dispatch. Mrs. Carr will answer all questions of general interest but, of course, cannot give advice on matters of a purely legal or medical nature. Those who do not care to have their letters published may enclose an addressed and stamped envelope for personal reply.

Wants Granted Children Need To Be Limited

Things Asked for Should Be Granted in Proportion to Needs.

By Angelo Patri

"I'LL never take this child out again. Helen Marie, stop it! Don't be so stupid! Don't you know you can't take a reindeer home with you?"

"I want it! I want it! Get it for me, mother. Make the man give it to me. Make him, daddy."

"Listen, Helen Marie. I can't get the reindeer. The man can't give him to me. You couldn't take him home because you couldn't take care of him. There isn't room. I tell you you can't have him. Now stop it."

By the time father reached the last phrase he was shouting so loud that people came from all parts of the Zoo to see what was happening. Helen Marie had good lungs and stout heart. And she wanted that reindeer which carried its head so proudly and waved those lovely branches on top of it so gracefully. She wanted it. That was all that counted. All that had ever counted up to now. Here were these two devoted people, who had always handed her whatever she demanded, refusing a little favor like a reindeer out of the Zoo. No wonder she yelled.

Father, red-faced and indignant, carried his shrieking daughter through a lane of grinning onlookers, deposited her, still yelling, "I want it," in the car, and drove home. "I'll never take that child anywhere again until you teach her some manners."

"Me teach her? As if it was I who had spoiled her by giving her everything she asked for. You never refuse her. If I say, No, you surely say, yes."

"No such thing. Whenever I make a movement to correct her you interfere. Only last night when I said she ought not to have the radio for amusement you said she wouldn't hurt it. Didn't you? And didn't she break two tubes?"

After father and mother had talked themselves out they came to an understanding. Helen Marie was to begin training in the morning, and mother was to be the teacher. Father was to be a supporter, without any audible voice in the matter. Daily happenings were to be talked over in private, and whatever decisions were reached were to be faithfully carried out for the sake of the child. Let's hope it worked.

"I want it," with an imperious stamp of the foot, is a danger signal. The child who has gained such a sturdy opinion of his own merits as to demand whatever comes within his range of vision is in danger. Children ought to be granted the simple pleasures their nature needs. One should say, Yes, to them as often as possible until they ask for something that they ought not to have, until they begin to ignore other folks' rights and feelings. The line that is drawn there must be firm and sure, and it should be drawn promptly, at the first sign of its need.

Children are not to toy with machines like the telephone and the radio. Teach them to use them intelligently, but never as a plaything. They are not to be given kittens and pups and chicks to squeeze to death, or neglect to extremity. They are not to have what belongs to other children. Nor are they to ask for things in shops and other folks' houses. Keep their wants in proportion to their needs, and in accordance with what is right for them and others, and save yourself and them a great deal of grief.

Angelo Patri has prepared a special booklet (No. 301) entitled, "Obedience," in which he tells parents how to cope with the difficult problems of disobedience. Send for it, inclosing 10 cents. Address your request to Mr. Angelo Patri, The Bell Library, care of St. Louis Post-Dispatch, 247 West Forty-third street, New York, N. Y.

MARCH WEATHER, STARS AND GARDENS

A Windy Month

By Roscoe Nunn
Of the U. S. Weather Bureau.

MARCH, in ancient and medieval calendars, was the first month of the year. In England the legal beginning of the year was March 25, prior to 1752, when it was changed to Jan. 1. They were aiming at making the civil year correspond to the solar, or equinoctial year.

While the early calendars were imperfect measurers of time, it does seem, from a weather man's viewpoint, that their originators had a good idea when they made the year begin with March, or about the time of the vernal equinox, for that is when (in the temperate zone of the northern hemisphere) life begins again. As we have it now, the winter season is partly in one year and partly in another. If the year ran from March 1 to Feb. 28, we would have the four seasons all in one year, and the year would end with winter and begin approximately with spring. Meteorologically speaking, this would be more natural.

Working upon the winter-stricken earth and its atmosphere, the rapidly increasing power of the sun makes March usually a month of turbulent weather. The sun is working longer day by day, and its rays come more perpendicularly, therefore more powerfully. Herein are the primary factors of early spring weather activity and freakishness: The cold, damp earth, the quickening power of the sun.

This is an equinoctial month, and this period (March-April) is the windiest of the year; yet we hear no talk of "equinoctial" storms. The "never-failing equinoctial storm," as vouched for by some people, seems to be associated only with the autumnal equinox. According to astronomers and meteorologists alike, the sun crossing the equinoctial line affects the weather no more at that time than the sun crossing the noon meridian daily affects the weather at noon time.

* * *

MARCH is placed, by common consent, in the spring group of months. This rule fits better in some parts of the northern hemisphere than others, but for the St. Louis area it is fairly accurate; at least, the second half of it is normally of spring type. The average date of beginning of "effective temperature," that is, a daily average of 43 degrees, or higher, which starts vegetation, is March 13.

Although the normal average temperature is 44.1 degree, March averaged as high as 59.8 degrees in 1860 and as low as 27.5 degrees in 1843, showing a greater range in average temperature than any other month. One of the most remarkable cold spells in March occurred in 1932, from the fifth to the fourteenth, when the temperature remained constantly below freezing for a week and touched as low as 9 degrees or 10 degrees on three mornings. This killed many flowers, shrubs, and small trees, because it followed a very mild February.

March is truly the windy month, but not much more so than April, the average hourly velocity for March being 12.4 miles and for April 12.1. March 1920 was the windiest month in the entire record for St. Louis, with average hourly velocity 17.8 miles. Wind directions in order of frequency are, (1) from the south, (2) northwest, (3) southwest, (4) north. On an average there is one day with dense fog and one day with dense smoke.

Precipitation (including all kinds) occurs on 11 days in March, on the average, and the normal total is 3.38 inches; greatest total. 8.61 inches in 1865; least, 0.14 in 1910. Days with snow average 5, and the normal total snowfall is 3.8 inches. Although normally taking third place as a snow month, March has had some big snows; for example, 20.4 inches in 24 hours on the 30th-31st, 1890 (the greatest 24-hour amount of record), and in 1912 it had a total of 28.8 inches, which is the greatest monthly amount in the entire record. Hours of bright sunshine increase in March considerably as compared with February, the March normal average being 6.6 hours a day.

The Post-Dispatch Star Map should be held overhead with the letters marking the four directions.

It shows the stars as they appear to St. Louisans 9 to 11 p. m. on the first, 8 to 10 p. m. on the fifteenth, 7 to 9 p. m. at the end of the month.

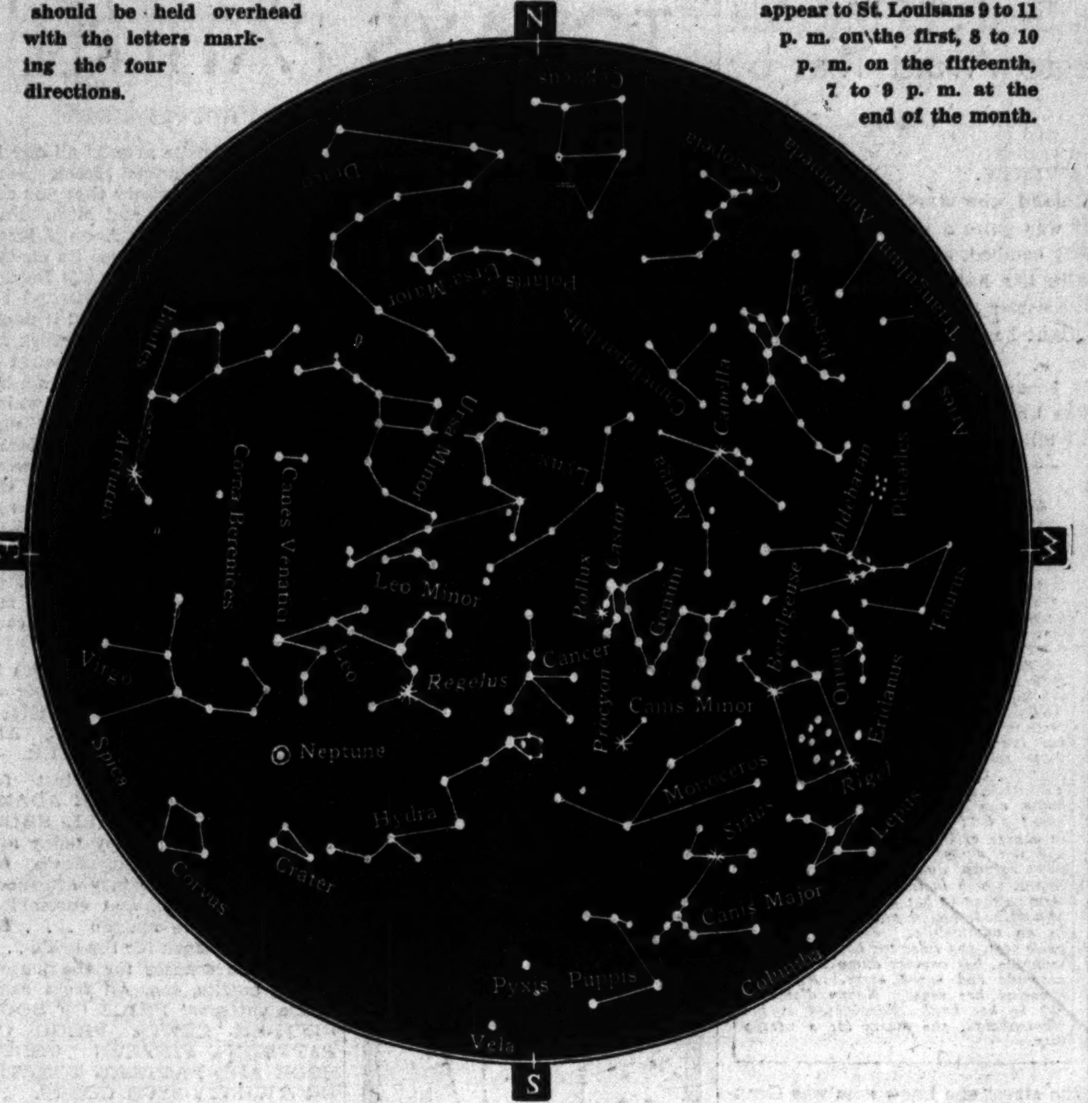

Sun Passes Through the Vernal Equinox and Spring Begins

By Jessica Young Stephens of Washington University

ON March 21, shortly after midnight, the sun passes through the Vernal Equinox and spring begins. At that time the sun is in the constellation of Pisces and the Zodiacal sign of Aries, the ram. It moves from below the celestial equator to above it. As it does so, we have a day during which the number of hours of daylight is equal to the number of hours of darkness. Then the sun climbs higher in the sky, the days become longer than the night, the heat from the sun hits us more directly, and the weather becomes warmer.

The bright stars Betelgeuse, Rigel, Sirius, Procyon, Aldebaran and Capella are still visible but have moved over to the west. Two other bright stars have just come into view, Arcturus in the northeast and Spica directly east.

The planets Venus, Mars and (for most of the month) Mercury are in the west in the early evening. Ruddy Marse is in Pisces and is inconspicuous because it is so far from the earth that it is fainter than a first magnitude star. Venus and Mercury are very bright, but are so close to the sun that they are not seen until the end of the month.

Jupiter is in the morning sky just before dawn. It is low in the southeast at sunrise.

March 1, 11:40 p. m.—New moon.

March 5—Moon passes 3 degrees north of Mars. They are close together in the west at sunset.

March 8.—Mercury swings from behind the sun and becomes an "evening star."

March 9, 2:35 a. m.—First quarter moon.

March 10.—Neptune, the most distant of the major planets, is in opposition and highest in the sky at midnight. It is closest to the earth and can be observed best at this time. It is only of the eighth magnitude and a pair of field glasses are needed for seeing it. (See map for location.)

March 10-12.—Swift-moving meteors, the Zeta Bootids, are seen shooting from Bootes in the east.

March 15, 11:15 p. m.—Full moon.

March 21, 12:43 a. m.—Sun in the Vernal Equinox. Spring commences.

March 23, 7:06 p. m.—Last quarter moon.

March 29.—Saturn passes the sun and becomes a "morning star."

March 31, 12:52 p. m.—New moon.

March 31.—Immediately after sunset Venus and Mercury are seen low in the west. Mercury is north of Venus and fainter. They are easily distinguished because there are no bright stars in the immediate vicinity. A clear view of the western horizon is necessary.

The Indoor Seed Beds

By Supt. G. H. Pring
Of Shaw's Garden, President St. Louis Horticultural Society.

ALTHOUGH this winter has been unusually mild, and every gardener feels the urge to go outside and start planting, it is just as well to remember that we may still have frost. Many of the flowers we grow from seed cannot be planted out of doors until all danger of frost is past, while others, particularly perennials, will do better if located outside as young plants rather than putting seeds in the ground in the spring. So, for those who cannot control that urge to garden, and insist on getting started early, we recommend the indoor seed beds.

The old favorite annuals, including snapdragons, marigolds, zinnias, verbena, ageratum, sweet alyssum, calendulas . . . and all that host of which we can never have enough . . . do very well if started inside, and you will naturally expect earlier blossoms from those which have been given this head start. California poppy, with that formidable botanical name of Eschscholtzia, and the equally lovely Mexican poppy, Hunnemania, may also be started in a sunny window, while among the newer things, everyone should try that lovely lavender cup-flower, Nierembergia hippomanica, which does very well here, blooming in early summer, and providing a low mound covered with blossoms until frost.

Certain perennials respond equally well to an indoor start, and while you must not expect large plants nor much bloom the first year, it is a very inexpensive way to increase your stock of favorites. The lovely Liatris, blazing star, is always welcome, and grows readily from seed. For a good summer-blooming background plant, Lythrum, or loosestrife, will bloom the first year from seed if started now. Statice latifolia, sea lavender; the old favorite Gaillardia, blanket flower; the lovely Agrostemma; the equally attractive perennial Scabiosa; the husky little Achillea . . . these are merely a few suggestions chosen at random among the many perennials which you might profitably include in your window seed beds.

* * *

THE ideal soil mixture is sand, leaf mold and soil in equal parts . . . but half sand and half soil will do nicely. Place some drainage, in the form of gravel or broken pottery, in the bottom of your container, and sift your soil through a sieve, using the coarse residue on the bottom, and the finer soil on top. If your seeds are fine, merely press them into the surface, but the average-sized seed is planted at a depth equal to twice its size.

The greatest danger to the indoor seed bed is from "damping off," a fungus which cuts down the seedlings overnight. Watering properly will do much to obviate this evil, either using a porous pot as container for your seed bed, and watering from underneath, or sinking a small pot full of peat moss in the seed bed and filling it with water. The moisture permeates the pot and is absorbed by the surrounding soil, with no danger to the young seedlings. It is also important to avoid overcrowding the tiny plants. Scatter the seed thinly, and as they grow thin them out so that each little stem develops well and strong, since the weaker plants succumb most readily to the "damping off" fungus.

To be doubly safe, most gardeners sterilize the soil they use for about half an hour in a hot oven. And if the dread disease appears in spite of everything, the use of powdered charcoal is recommended to sweeten the soil and prevent its spread. Do not let the direct sunshine fall on the seedlings, but let them have plenty of light. When they have developed two true leaves, it is time to move the young plants into individual pots or flats, until they may be located permanently in the garden.

Novel Canape

Cover caviar-stuffed olives with cream cheese. Insert wooden picks and stick the other ends of the picks into a red apple.

Social Usage Problems of Married Life

Unusual, But Permissible for Wife to Carve—Propriety in Serving.

By Emily Post

DEAR Mrs. Post: My husband does not like to carve. He has always protested and I have humored him by having the roast put before me. This is my second marriage and as we have not been married very long, have not as yet had an opportunity of having any people to dinner. I'm wondering now just what effect my carving, instead of my husband's, will have on guests. Do you know of other situations where this is the order of the house? We have a maid, but she cooks and does everything. One thing more. We have no electric buzzer from the dining room to kitchen and can not have one installed just now. Do you think it better to have a bell on the table or just to call to the maid?

Answer: I can remember one house in which the wife did the carving at the table, and her husband was one of America's most famous authors of yesterday. What's more, they had plenty of servants. But everybody looked upon it as an idiosyncrasy of his and took it as more or less of a joke. I have never seen it done in any other house. In other words, I think it does seem rather as though the wife wore the breeches. And yet, in this day when many women actually wear slacks and shorts a good deal of the time I don't see why this reversal should seem so out of the way. I don't know why you cannot have an electric buzzer installed. An electrician would hardly consider it very much of a job and it certainly would cost little more, if anything, than to buy a suitable bell for the table. In any case, it is much better to have a bell on the table than to call.

Dear Mrs. Post: I am a very old lady, and according to the expressions of my children and grandchildren, follow some very queer customs. Most notable of these, and one which I would like to have you write about if you have time, is my habit of always serving their father first. Doesn't age still take precedence as it did in bygone days?

Answer: When no one is at table except your children and grandchildren, I think it would be permissible to have both yourself and your husband served first. But if any other people are at table, then they should be served first, or at least one of them should be unless of course they are all very young. In other words, there is a certain propriety in deference to age which might perhaps mitigate the objection to the host or hostess first precept, but only when no one is present except the family. Moreover, if your children don't live with you, or eat at your table often, I think they should be treated with the same courtesy due other visitors and be served first.

Dear Mrs. Post: When my hostess asks "will you have coffee?" should I say "Please" and then, after she has served me, add "Thank you?" Or is one evidence of politeness enough?

Answer: Saying "Yes, please" is enough. You do not say "Thank you" unless some one has gone out of her way to bring you something. That is, you don't say "Thank you" to the hostess who is serving you and don't say "Thank you" to a maid who is serving, but you do say "No, thank you" when you refuse something, whether this happens to be proffered by your hostess or by her maid.

(Copyright, 1938.)

ON BROADWAY

By Walter Winchell

The New York Scene.

The First Nights: Slates in the ticket brokers' cubicles gained three more play-titles recently. . . . The first of these was "Casey Jones," dedicated by The Group at the Fulton Theater. . . . This is Robert Ardrey's saga of an engineer, but not the same fellow we used to harmonize about. . . . As with his "How to Get Tough About It," Author Ardrey won nods for his pungent patter, but his fable was tabbed anemic in vitamins. . . . Mr. Burns Mantle, the daddy of the play morticians, called it artificial, but, like his confreres, hoorayed the miming of Charles Bickford, Peggy Conklin and Van Heflin. . . . S. N. Behrman ran into practically the same judgment with his "Wine of Choice," which the Theater Guild put on sale. . . . Behrman, long the Guild's meal ticket, still pens sharp and sassy epigrams, but the aisle-seaters from the papers reported that his story couldn't make the weight. . . . It has superior acting from Leslie Banks, Claudia Morgan, Alexander Woollcott and others. . . . Aunty Woollcott now does his emoting standing up, having graduated from the horizontal, or sofa, gamut-running of "Brief Moment."

The Wireless: This pillar, which has often heckled the "Gee-Whizzy" sports broadcasters, now admits the machine-gun recitals are needed in horse race reporting. The War Admiral race from Hialeah was described so listlessly that the sprint slackened to a walk, whereas Clem McCarthy's exciting gab from Santa Anita lifted you high on your big toes. . . . There ought to be more vocaling from Jane Ellington, who is new to these ears. Her throating makes a better citizen out of you. . . . Bob Benchley was comical again during Katherine Smith's delightful program. . . . He orated on the origin of Swing and was worth every extra nickel the cab meter registered when the hack (in which we had tuned in on him) arrived at our shack to soon. . . . Your Hollywood Parade leaves the networks March 23 to be replaced by Kay Kyser's Krew. The Hollywood show cost the sponsors $18,000 weekly. . . . Prof. R. Homber's Hit Parade band now has 52 pieces. . . . It includes 31 violins, a lovely thing to hear.

The Magazines: Ernest Hemingway, we hear, is in a mood with the publishers of the soon-due "Ken" . . . It appears that an ad agency held out two millions in adverising because the editorial policy was announced as anti-Fascist, without being also anti-Communist. So, the publisher announced he'd make it that, too. . . . However, so goes the gossip, if "Ken" persists in such a policy, Hemingway will quit. . . . Sylvia Jerman, former Girl Friday to A. Brisbane, is now associate ed of Town and Country. Her book, "Attention Miss Wells," is due March 10 and the advance talk is sugary. . . . Marquis W. Childs gives certain diplomats a deserved drubbing in Harper's. . . . The Mercury prints: "To Hell With America," but the author is afraid to sign it—one of those anonymous letter senders. . . . At any rate, it is inferior stuff.

The Proletariat: Paul Muni has been mentioned as portraying the late Oscar Odd McIntyre in Warner's planned film based on the columnist's career. If they want someone who resembles McIntyre—they should hire Julius Tannen. . . . L. B. Mayer, according to Variety's page 4, says that opportunity for young people in the picture business is greater than ever. . . . But on page 3 Metro-Goldwyn-Mayer is reported to have laid off 75 actors, writers and such (most of them young people) because things are slack. . . . Kyle Crichton, of Collier's (he is Robert Forsythe in New Masses) is being called "the Pegler of the mags." . . . Intimates say that if Dorothy Thompson has to make a choice—it will be to the side she's been scolding. . . . In his Esquire piece George Jean Nathan takes up Tallulah Bankhead's recent Cleopatra-ing. . . . He calls her: "The Queen of the Nil." . . . The other night in "21" when a group of critics sent a bottle of wine to Bankhead's table she sent a note reading: "This can't be from Nathan—it isn't bitter."

Make the rod-casings and hems of your glass curtains the same width. They may then be reversed to distribute the wear more evenly.

Suggest to your agent that he keep your vacant property advertised in the Post-Dispatch, where tenants are secured quickly and economically.

RAY'S
ADVANCE SPRING PERMANENTS
BUDGET PRICED
Values Up to $5.00
$1 $1.95 $3
Shampoo and Set 35c | De Luxe WAVES $5 $7.50 $10
821 LOCUST ST. CENTRAL 1909
5964 Easton EV. 9592 | 7274 Manchester HI. 9222 | 4227 S. Broadway RI. 9501

JUST SPRINKLE IN
BOWLENE
CLEANS AND DEODORIZES CLOSET BOWLS
TO MAKE CLOSET BOWLS sparkling white
10¢ and 25¢ AT YOUR GROCERS

To help PREVENT many colds
VICKS VA-TRO-NOL
—a few drops up each nostril at the first sneeze
To help END a cold sooner
VICKS VAPORUB
—rub on throat, chest, and back at bedtime
FOLLOW VICKS PLAN FOR BETTER CONTROL OF COLDS
Full details of the Plan in each Vicks Package

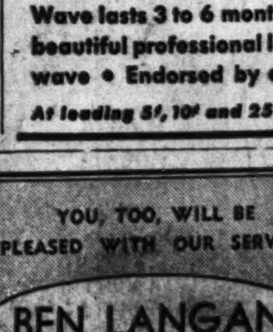
PERMANENT WAVE YOUR OWN HAIR AT HOME! WITH
TRU CURL
25 CURLS FOR 25¢
• No heat • No electricity • Wave lasts 3 to 6 months • A beautiful professional looking wave • Endorsed by experts
At leading 5¢, 10¢ and 25¢ stores

A CUSTOMER WRITES:
"We shall be glad to recommend your services to others and continue to patronize your company. Everything you have ever done for us has been most satisfactory."

YOU, TOO, WILL BE PLEASED WITH OUR SERVICE
BEN LANGAN STORAGE & MOVING
WE HAVE MANY OTHER SUCH LETTERS FO. 0922 5201 DELMAR

Daily Magazine

COOK COOS

By Ted Cook

S. O. S.

The march is on and, great and small,
The Business Men jam White House Hall;
Objectives: Not to reason why,
Nor yet to do, nor yet to die;
They go to plead with F. D. R.,
Their voices echo near and far:
"You took our shirts with planned finance,
"Please, F. D. R., help save our pants!" —Gale White.

• • •

DAILY DOUBT.

"Boys are too shy to make dates; parents should step in and encourage them."—Rev. Roy Burkhart, Columbus, O.

• • •

New musical lamp, to be placed by baby's crib, plays a lullaby whenever it is turned on.

The trouble is modern mothers are seldom home after dark to turn on the lamp.

• • •

Simile—
Overworked as the word "swell."

• • •

Research engineers experimenting on the effect of radio on homing pigeons say it makes them slow up before going home.

That's understandable.

• • •

TOUGH LUCK, JUDGE.
(Lamar, Mo., Democrat.)

Judge Overmann has sued his wife for a divorce, alleging that she introduced him to her acquaintances as a friend, rather than her husband. He says she finally told him she wanted her freedom so she could, if possible, get a younger husband. Mrs. Overman is somewhere around 40. She and the Judge were married last March. The moment the ceremony was over, the bride threw her arms about the groom's neck and kissed him rapturously. As they walked out, she said, "He has been your Judge. Now he is my Judge!" She was nicely dressed, good-looking, and versed in the art of putting on an attractive appearance.

• • •

We predict a long and useful career for the Schnickelfritzers, an organization of Iowans who make music on auto rims, parts of a gas stove, washboards, frying pans and conch shells.

They ought to be summoned to Washington to add to the confusion.

Instead of hemming and hawing, when called into a business men's conference at the White House, industrialists could merely say: "As we understand it, the future policy can be summed up by the following selection, played by the Schnickelfritzers."

In fact, it might be a good idea if the Constitution could be amended so the Schnickelfritzers could be seated in the Senate—to conduct filibusters.

• • •

"In time of stress and strain," says Dr. Woellner, U. C. L. A., "people should be ataraxic."

They certainly should. No matter what it means.

• • •

FAMOUS LAST WORDS.

We want this program to be an hour of sustained dullness, so the commercials will stand out.

ALIBI GIRL

A Serial of Mystery and Romance

By ROB EDEN

Nancy Realizes Alan Seeks to Discredit Her, and Decides to Avoid That by Surprising Him.

CHAPTER TWENTY.

IT WASN'T a disheveled Nancy Roland who started down the hill and took the turn to the cut. It was quite a proper Nancy, even though her hair had been hurriedly combed, and her fresh powder hastily applied. It was a Nancy with her hat on, her top coat on, wearing her gloves because they were easier to put on than to carry.

Her overnight bag was in her right hand, and her purse in her left.

She was walking slowly, partly because she was still stiff, and partly because she was puzzled. The bus receipt was in her purse, close to the strange roll of five dollar bills, and she didn't understand either the ticket or the bills.

SYNOPSIS:
NANCY ROLAND of Los Angeles, falsely accused of murdering her wealthy uncle, DODGE ROLAND, is the victim of fake evidence furnished by her cousin, ALAN JORY. Alan testifies he was with Nancy the night of June 30, when actually they were together July 1—the night of the murder. To corroborate his statements, Alan furnishes two witnesses who swear to having seen him with Nancy June 30 and who identify her by the black hat she wears. JULIAN HOWARD, popular detective story author present at Nancy's hearing, believes her innocent and secures her immediate release from jail by posting $30,000 bond. But later OLIVE TEARLE, Nancy's roommate, arriving home one evening, discovers Nancy gone! CAPTAIN WYMAN, officer in charge of the case, angrily declares she ran away. Julian receives the news calmly, suspecting Nancy is kidnaped, which is true. Overcome by a strange man in her apartment, she was blindfolded, bound and whisked away in an automobile. Huddled in the back seat, she rides for hours. Finally stopping, her captors dump her on the roadside and speed away. After recovering her senses, Nancy discovers $50 in her bag! Bewildered at her whereabouts, she starts for a nearby city.

The plans in her mind were still the plans she had made when she suddenly discovered she had her freedom.

To get to a phone, to call Julian Howard, to explain her absence to him. But standing before those plans now like a great wall was the bus stub and fifty dollars in five dollar bills.

She had found nothing else in her belongings that was strange. She had looked carefully through everything, even the folds of her clothes in the suitcase.

Beyond the cut which enclosed the small valley she looked down and saw a wide highway. It was like coming into a new world after the meadow grass and the rolling hills, the trees and the grazing cow.

Cars were racing down the road, and up the road, pell mell. Cars and trucks, and a grey bus. Directly across from her was a billboard advertising the Murray Hotel, San Francisco, rooms $2.50 and up with bath.

There was a sign, too, a small street sign where the road on which she was standing met the highway. She walked the 200 feet to it and saw that she was on Granger street and that the main highway was Bay Shore.

Many times she had driven up Bay Shore on trips to San Francisco from the Garle Ranch.

Across the road, several hundred yards up from the hotel billboard was a gas station. She waited until the traffic slowed up a bit, then crossed the highway.

The gas station should have a phone—they did usually, and she could telephone from there.

But the station when she reached it, didn't have a phone.

"Drug store down about a mile. Right at the City Limits sign. You can't miss it" the attendant told her looking up from his job of polishing one of his copper oil cans.

"San Francisco City Limits?" she asked.

"Sure, don't you know where you are? Wait around here for a while, and I'll see if I can get a ride for you up the road. Next party that comes in for gas."

Nancy didn't wait. She didn't like the man's unshaven face, and his curious beady eyes. They reminded her of Walter Degrelle's eyes. She didn't like the looseness of his lips, either.

The overnight case hadn't seemed heavy when she started out down the street she knew now was Granger, and to the cut. But it steadily grew heavier as she walked down the edge of the highway.

She swung it first in her right hand, then in her left, and she took off her top coat, because she was getting warm. That was heavier, too, as she carried it than it was on her shoulders.

• • •

THE road curved, and she saw a little group of buildings where it met another road.

She passed the round white and black sign that read "City Limits, San Francisco," and beyond it another larger gold and brown sign that was the welcoming invitation to Rotarians and Lions, and still another Chamber of Commerce sign. She saw the drug store.

It was across the road. The street, she should have said, for this new road she was on was truly a street. There were sidewalks breasting it, and a stop signal on the corner.

Next door to the drug store was a small restaurant. When she crossed the street and was standing in front of the drug store, she hesitated.

Some water—would taste so good. And some coffee—and a long tall glass of orange juice. Breakfast. She was hungry.

The call to Los Angeles could wait a few minutes—it had waited as it was. Ten minutes wouldn't make any difference, and in 10 minutes she could quench her thirst, and have a light breakfast.

"Water, a glass of water," she said to the man behind the counter before she was on the stool. Her lips were eager for it even while he was drawing it from a spigot.

She thought when she tasted it that she had never had anything so good in her life. The glass was drained in a moment, and she was holding it out for more.

Orange juice came next, and when she had but started that, the man put down in front of her some badly buttered toast, and a thick cup full of coffee.

A new customer climbed on the stool next to her, a man in overalls and a stained sweat shirt.

Nancy looked at the paper he had spread out on the counter in front of him. Looked at it once and then twice. She set down the glass she was holding, because if she hadn't she would have dropped it.

Her name was in the headlines.

The black heavy type was clear and bold.

Nancy Roland in San Francisco!

At first she couldn't read any more. Just that. Her eyes stayed focused on that bold type. They wouldn't move away from it, and the letters seemed to pound themselves into her brain, nails being hammered and hammered.

Nancy Roland in San Francisco!

She tried to reach out for the glass of orange juice again, but couldn't make it. Her fingers were numb, and the numbness was spreading through her body — a numbness that was worse than the numbness of her recent bonds had been.

The man's order came. Hot cakes and coffee, and he pused the paper farther to his left. The headlines were under Nancy's eyes. Her right arm was brushing the paper.

"How much?" she asked the waiter behind the counter. He said her bill was 30 cents, so she gave him 50 cents, and picking up her suit case from under her stool, she walked quite slowly and deliberately out of the restaurant.

She didn't go into the drug store to phone; she didn't even go by the store. She followed the street to the end of the block, still walking slowly and deliberately, and at the end turned up another street, away from the main highway.

• • •

SHE could see it all pretty clearly now, but if she hadn't gone in to the restaurant to get breakfast—if that man in overalls hadn't sat down beside her with his paper—if she had phoned first—

She would have fallen into the trap, of course!

It was a trap. It couldn't be anything else. It had been a trap from the start—the whole thing. Her Uncle Dodge's murder. Alan's lie. Why hadn't she seen it that way before? Why had it taken those bold letters making up a headline to beat it into her brain?

How Alan must hate her! How he always must have hated her! Doing this to her! Greedy Alan, pretending friendship, pretending cousinship all these years—and then setting this trap.

He had done it. There was no doubt of that. He had somehow murdered Dodge Roland—but all the time he planned to have her blamed as the murderer.

It wasn't enough that he had lied, and the police believed his lie. No, that wasn't enough. He had to do THIS to her so that she would be still more discredited. So that she would have no chance at all!

That man who had kidnaped her wasn't Alan, though. He wasn't tall enough to be Alan. Of that she was sure. But Alan must have planned the kidnaping.

The secrecy of it, the careful binding, the long ride. To San Francisco. Of course, to San Francisco, or near San Francisco. That bus receipt in her purse—evidence that she had bought the ticket, and taken the ride.

That money. The five dollar bills. She couldn't explain either the money, or the bus stub, if the police were to pick her up.

Alan had arranged matters so cleverly she would be picked up by the police before she had a chance to look out for herself.

In her purse would be the bus receipt—and the San Francisco police had already been tipped off that she had taken a bus to San Francisco.

After the bus had arrived. And probably an anonymous tip. Somebody phoning that they remembered seeing her on the bus, or in the station. The police were already combing the city for her—what she had read of the story indicated that.

She walked a little faster, but not too fast. She must be careful.

She grew dizzy when she thought how close she had come to telling the story of the kidnaping. That was exactly what Alan wanted.

He wanted her to tell it. He must have based all his plans on that. The police picking her up, and she telling how she had been kidnaped, and Captain Wyman laughing at her, with the bus receipt in his hand.

Another lie checked against her on police records. Another black lie.

Well, she wasn't going to tell any story of any kidnaping. She was going to forget that she had been kidnaped for a while. She was going to do what Alan didn't expect her to do. She was going to surprise him.

How she was going to do it wasn't exactly clear as yet, but it was clear a block farther down the street.

Continued tomorrow.

TODAY'S PATTERN

Princess Lines

Ad. 4681

YOU can bustle around all day in this comfortable frock with complete assurance that you are looking neat, tidy, and slim. Pattern 4681 is one of Anne Adams' favorite designs, because its cleverly shaped princess lines are flattering to every type of figure and because the dress fits so well it is exceptionally comfortable to work in. The button-front feature makes it easy to put on and easy to iron, because it opens out flat. In white, this frock makes a splendid uniform for nurses or dietitians. Make it up in gay prints for at-home wear and take your choice between the open and the tab-finished sleeves.

Pattern 4681 is available in women's sizes 34, 36, 38, 40, 42, 44, 46 and 48. Size 36 takes 4⅝ yards 36-inch fabric and 1⅞ yards ric-rac. Illustrated step-by-step sewing instructions included.

Send FIFTEEN CENTS (15c) in coins or stamps (coins preferred) for this Anne Adams pattern. Write plainly SIZE, NAME, ADDRESS and STYLE NUMBER.

What clothes are smartest for spring? The new ANNE ADAMS PATTERN BOOK WILL SHOW YOU! Order your copy today and see its practical suggestions for your wardrobe! Dainty afternoon frocks, trim suits, and ensembles! Flattery for the matron . . . An alluring trousseau for the bride . . . Graduation dresses for the junior! Kiddie outfits, too. All from easy-to-use patterns! PRICE OF BOOK FIFTEEN CENTS. PRICE OF PATTERN FIFTEEN CENTS. BOOK AND PATTERN TOGETHER TWENTY-FIVE CENTS.

Send your order to St. Louis Post-Dispatch, Pattern Department, 243 W. 17th st., New York, N. Y.

Alarm Clocks in Apartments

When one lives in an apartment house, one hesitates about letting the alarm clock ring out its clarion call on the early morning air. Snap a heavy rubber band around the sides and bell of the clock. It will muffle the bell enough to prevent its annoying anyone but the person it is meant to annoy.

A FARMER'S GOOD ADVICE

By Dale Carnegie

YOU wouldn't think that one of the most successful advertising men in New York could learn anything about advertising from an Iowa farmer, would you? Yet that is precisely what happened. Arthur Kudner, president of one of the largest advertising agencies in New York, recently pointed to a framed motto on the wall of his private office and declared: "There is one of the best statements on the principles of advertising I have ever seen."

"In your voice, you've got to have appeal as well as power. You haf ta convince the hogs you've got something they want."

Fred Patzel, World Champion Hog-Caller for 1926.

You're right, Fred Patzel; regardless of whether you are calling hogs, or wooing a sweetheart, or selling canned pineapple juice, you've got to have appeal in your voice, as well as power. Merely loud tones and a forceful manner will not get you anywhere. And if you want to attract hogs or voters or customers or employers, you have to convince them that you have something they want.

When an Iowa farmer teaches the principles of advertising to the smart boys on Broadway, that is news. Yes, sir, that is news!

I recently spent a week-end with Henry Albert Phillips, one of the few writers who has prospered by writing travel articles and books. He is writing his autobiography now. We christened it "1001 Nights of a Free Lance." I sat sipping country buttermilk, with pieces of butter floating on it, while he read me a hundred pages of the manuscript. What an astonishing story he has to tell! Poverty in youth, sleeping on barroom floors when he was unable to persuade his father to come home. Although he had only a grammar school education, he studied for the ministry, edged into New York society, became stone blind for three months, went broke, worked as a night watchman for the gas company, crossed the Atlantic on a cattle boat, slept for months—cold and hungry—in a London basement, became a college professor in Belgium, and has since toured the world, interviewing scores of celebrities, dining and wining with the high and mighty of all climes. His story illustrates what can be accomplished by a poor boy with ambition and persistence.

Charles M. Schwab told me that he was once called upon to address a formal banquet in London. It was the first time he had spoken in England. He was immensely impressed by the occasion. He noticed that every speaker began by saying sonorously: "His Majesty, the King; My Lords, Ladies and Gentlemen," or whatever the British intone on such occasions. Schwab wrote these words down on the table cloth; and when he got up to speak, he leaned over, read what he had written, and repeated it word for word. Then with a sigh of relief, he added: "Thank God, that is over. Now I am going to be natural."

The audience applauded heartily.

(Copyright, 1938.)

ADVERTISEMENT

Watch Chest Colds

Penetro for colds melts fast as you rub it in—counter-irritant action—increases blood flow, helps relieve local congestion—eases tightness. 35c jar contains twice as much as 25c size. Demand stainless Penetro—at all dealers.

IF A GIRL ISN'T DAINTY NO OTHER CHARM COUNTS!

Hard on Betty! But it made her think—and then . . .

9 out of 10 Screen Stars use Lux Toilet Soap

Do AS YOUR DENTIST DOES -USE POWDER

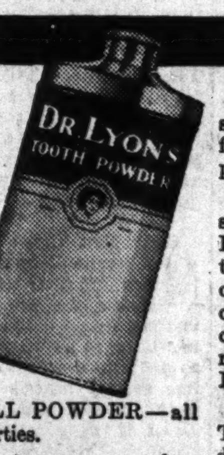

All Cleansing Properties
No Acid, No Grit or Pumice
Cannot possibly injure or scratch
Costs Less to Use

NOTHING else cleans and polishes teeth more quickly and leaves them more naturally white—than POWDER.

That is why your dentist, when cleaning your teeth, as you know—almost always uses powder.

As it is only the powder part of most dentifrices that cleans, a dentifrice that is all powder just naturally cleans effectively. Dr. Lyon's Tooth Powder is ALL POWDER—all cleansing properties.

For over seventy years many dentists everywhere have prescribed Dr. Lyon's Tooth Powder because normal teeth simply cannot remain dull and dingy looking when it is used. Dr. Lyon's cleans and polishes the teeth in a harmless and practical way that leaves them sparkling with natural brightness. It leaves your teeth feeling so much cleaner, your mouth so refreshed and your breath so sweet and pure.

Dr. Lyon's Tooth Powder is a special dental powder developed for HOME USE by a distinguished practicing dentist. Free from all acids, grit or pumice, it cannot possibly injure or scratch the tooth enamel as years of constant use have shown. Even as a neutralizer in acid mouth conditions, Dr. Lyon's is an effective antacid.

Brush your teeth with Dr. Lyon's Tooth Powder regularly—consult your dentist periodically—eat a diet rich in minerals and vitamins, and you will be doing all that you can possibly do to protect your teeth.

Dr. Lyon's is more economical to use. In the same size and price class Dr. Lyon's Tooth Powder outlasts tooth pastes two to one. Even a small package will last you for months.

DR. LYON'S Tooth Powder

GENERAL facts

GEORGE WASHINGTON WAS NOT THE FIRST PRESIDENT OF THE U.S.A.

It's also a fact that we are operating agents for ALLIED VAN LINES —world's largest long-distance movers. For information call FOrest 4300

GENERAL VAN AND STORAGE CO. DELMAR AT EUCLID

Answer: The first President of the U. S. A. was John Hanson, of Maryland, who was elected Nov. 5th, 1781, to the office of the first Congress of the confederation. Although he was the ninth president of the Congress he was the first to whom that was applied. For proof of this fact, call FOrest 4300.

BELIEVE IT OR NOT

By Ripley

ALL ITEMS SELF-EXPLANATORY

DAILY MAGAZINE

By ROB EDEN

By Dale Carnegie

a formal banquet in London. It was the first time he had spoken in England. He was immensely impressed by the occasion. He noticed that every speaker began by saying sonorously: "His Majesty, the King; My Lords, Ladies and Gentlemen," or whatever the British intone on such occasions. Schwab wrote these words down on the table cloth; and when he got up to speak, he leaned over, read what he had written, and repeated it word for word. Then with a sigh of relief, he added: "Thank God, that is over. Now I am going to be natural."

The audience applauded heartily.

(Copyright, 1938.)

so much cleaner, your mouth so refreshed and your breath so sweet and pure.

Dr. Lyon's Tooth Powder is a special dental powder developed for HOME USE by a distinguished practicing dentist. Free from all acids, grit or pumice, it cannot possibly injure or scratch the tooth enamel as years of constant use have shown. Even as a neutralizer in acid mouth conditions, Dr. Lyon's is an effective antacid.

Brush your teeth with Dr. Lyon's Tooth Powder regularly—consult your dentist periodically—eat a diet rich in minerals and vitamins, and you will be doing all that you can possibly do to protect your teeth.

Dr. Lyon's is more economical to use. In the same size and price class Dr. Lyon's Tooth Powder outlasts tooth pastes two to one. Even a small package will last you for months.

n Powder

RADIO PROGRAMS FOR TODAY

KSD Programs For Tonight.

KSD's program schedule for the evening includes:

At 5 p. m., "Terry and the Pirates," serial.

At 5:15, "Dick Tracy," serial.

At 5:30, "Sportlights"; Roy Stockton and Frank Eschen.

At 5:45, Little Orphan Annie, serial.

At 6, Amos and Andy.

At 6:15, Vocal Varieties.

At 6:30, Vic Arden's orchestra and soloists.

At 6:45, "Alpine Varieties"; Hal Bailey, baritone; Helen O'Connell, singers, and Russ David's orchestra.

At 7, Russ Morgan's orchestra; "Johnny the Call Boy" and Charles Martin's thrill period.

At 7:30, Wayne King's orchestra.

At 8, "Vox Pop."

At 8:30, Hollywood Mardi Gras program; Lanny Ross; Florence George, singer; Walter O'Keefe; Charles Butterworth, Don Wilson and Raymond Paige's orchestra.

At 9:30, Jimmy Fidler's Hollywood Gossip.

At 9:45, Dale Carnegie, noted writer and lecturer.

At 10, Weather Report and sign off for KFUO.

At 11, Woody Herman's orchestra.

At 11:30, Mike Riley's orchestra.

St. Louis stations broadcast on the following channels: KSD, 550 kc.; KWK, 1350 kc.; KMOX, 1090 kc.; WIL, 1200 kc.; WEW, 760 kc.; KFUO, 550 kc.

12:00 Noon KSD — MIDDAY SPORTS PREVIEW WITH FRANK ESCHEN KMOX—Betty and Bob. KWK—Farm and Home program. WIL—Rhythm Review. WEW—News. W9XPD (31.6 meg.) — Emerson Gill's orchestra.

12:15 KFUO—Service, Rev. H. H. Wilhelms; organ. KMOX—Hymns of All Churches. WEW—Market and Livestock report.

12:30 KMOX—Arnold Grimm's Daughter. WIL—Today's Styles. WEW—Man in the Street. KWK—Organ Melodies.

12:45 KSD — ASSOCIATED PRESS NEWS; MARKET REPORTS. KMOX—Hollywood in person. WIL—The Waltzers. WJZ Net—Rochester Civic Orchestra.

1:00 KSD—LUNCHEON DANCE MUSIC. KWK—Rochester Civic Orchestra. WIL—Headlines of the Air. KMOX—Inquiring Reporter. WEW—Luncheon Club. W9XPD (31.6 meg.) — Fun in Music.

1:15 KSD—SONGS BY JEAN CARMEN. WIL—Organ recital. KMOX—The O'Neills, sketch. WEW—Ralph Stein, piano. KWK—"Let's Talk It over."

1:30 KSD—JUDY AND JANE. WIL—Opportunity program. WEW—Market report. KWK — Press News; Clarke Morgan, pianist. KMOX—American School of the Air. W9XPD (31.6 meg.)—General Federation of Women's Clubs.

1:45 KSD—CONTRACT BRIDGE LESSON. WEW—American Family Robinson. KWK—Music for the Schools.

2:00 KSD—PEPPER YOUNG'S FAMILY, serial. KWK—"Today at Two." WIL—Police releases. WEW — Memory Lane. KMOX—Magic Kitchen.

2:15 KSD—MA PERKINS, serial. WIL—Neighborhood program. KWK—Siesta Time.

2:30 KSD—VIC AND SADE, serial. KMOX — "Linda's First Love," sketch. WIL — The Hawk, serial. WEW—Jack Norder's Playmates.

2:45 KSD—"THE GUIDING LIGHT," serial. KWK—National Council of Jewish Women. WIL—Swing Sextet. KMOX—"The Editor's Daughter," serial.

3:00 KFUO—Terse Tales. WIL—Jerre Cammack, organist. WEW—Musings. KMOX—Singing Sam. KWK—Club Matinee.

3:15 WIL—Front Page Drama. KMOX—One Woman's Opinion, Josephine Halpin. KFUO—Piano recital. WEW—Harvey Kent's orchestra.

3:30 KFUO—Agricultural News. WIL—Dansapation. KMO—Kitty Keene. WEW—Sweetheart's Serenade.

3:45 KSD—CADETS' QUARTET. WIL—Hughesreel. KMOX—Ozark Varieties. KWK—Camp Fire Girls program.

4:00 KSD—RUSH HUGHES, commentator. WIL—Let's Dance. WEW — Tea Dansante. KMOX — "Follow the Moon," serial. KWK—Four of Us; Irma Glen, organist.

4:15 KSD—WASHINGTON UNIVERSITY EDUCATIONAL SERIES; "Dr. Hutchins' Articles on Education," Prof. Alexander M. Buchan. WIL—Cub Reporter. KMOX—"Life of Mary Sothern," serial. KWK—"Don Winslow of the Navy," sketch. WEW—Lorraine Loring, singer.

4:30 KSD — CAREFUL CHILDREN'S CLUB. WIL—Headlines of the Air. KMOX—"Stepmother," serial. WEW—Piano Melodies. KWK — "Alice in Wonderland."

4:45 KSD—ASSOCIATED PRESS NEWS. KMOX — Hilltop House. WIL—Organalities. KWK—Johnson Family. WEW—Cinemelodies.

4:55 KSD—GABRIEL HEATTER, commentator.

5:00 KSD — "TERRY AND THE PIRATES," serial. KMOX—"Jack Armstrong," serial. KWK—Junior Nurse Corps. WIL—College Days. WEW — Twilight Interlude.

5:15 KSD—"DICK TRACY," serial. KMOX—Lady of Millions, sketch. WEW — News. KWK — The Jam Session.

5:30 KSD — "SPORTLIGHTS;" Roy Stockton and Frank Eschen. KMOX—Boake Carter. WIL—There Was a Time. WEW—Music; For Your Pleasure. W9XPD (31.6 meg.)—Press News; Lani McIntire's Orchestra.

5:45 KSD—LITTLE ORPHAN ANNIE. KWK—Tom Mix Straight Shooters. KMOX—"Air Adventures of Jimmy Allen." WIL—Serenaders.

6:00 KSD—AMOS AND ANDY. KMOX—News. KWK—"The Easy Aces." WIL—Dinner Dance Time.

6:15 KSD—VOCAL VARIETIES. KMOX—Hollywood Gossip, George McCall. KWK—"Mr. Keene, Tracer of Lost Persons." WIL—Johnny Lawrence.

6:30 KSD—VIC ARDEN'S ORCHESTRA AND SOLOISTS. KMOX — Helen Mencken, "Second Husband," drama. KWK — Sport Review; Press News. WIL — "Today's Winners." WJZ net—People in the News. Dorothy Thompson. Try WENR (870). W9XPD (31.6 meg.) — Dick Gasperre's Orchestra.

6:45 KSD — "ALPINE VARIETIES"; Helen O'Connell, singer; Hal Bailey, baritone, and Russ David's Orchestra. KWK—"Famous Fortunes," dramatization.

7:00 KSD—JOHNNY PRESENTS RUSS MORGAN'S ORCHESTRA; dramatization and soloists. KWK — "Those We Love," serial. WIL — Roundup. KMOX — "Big Town," Edward G. Robinson and Claire Trevor.

7:15 WIL—Mr. Fixit.

7:30 KSD—WAYNE KING'S ORCHESTRA. KWK — "It Can Be Done," Edgar A. Guest; vocal ensemble; Frankie Master's Orchestra. KMOX—Al Jolson Show; Grantland Rice and his daughter, Florence; and Victor Young's orchestra. WIL—Rhythmizers. WGN (720) — "World Neighbors."

7:45 WIL—Claude Collins and his Colored Amateur Show.

8:00 KSD—"VOX POP," Wallace Butterworth and Parks Johnson. KMOX—"Watch the Fun Go By," Al Pearce and His Gang; Carl Hoffs' orchestra. KWK—Horace Heidt's orchestra.

8:30 KSD—HOLLYWOOD MARDI GRAS PROGRAM, Lanny Ross, Walter O'Keefe, Charlie Butterworth. KMOX—"Jack Oakie College" program; chorus and Stuart Erwin. KWK—"Alias Jimmy Valentine," Bert Lytell. WIL—House of Peter MacGregor. WGN (720)—"National Defense."

8:45 WIL—Smoke Rings.

9:00 KWK—Press News; music. WIL—Orchestra. KMOX—"Swing School," Benny Goodman's orchestra and soloists. WJZ Net—NBC Jamboree program.

9:15 WIL—Harlem Rhythm. KWK — NBC Jamboree.

9:30 KSD—JIMMY FIDDLER'S "HOLLYWOOD GOSSIP." KMOX—Follies. KWK—Symphonic Strings. WIL—Sparklers.

9:45 KSD—DALE CARNEGIE, author. WIL—Headlines of the Air.

9:59 KSD—WEATHER REPORT.

10:00 KFUO—Whispering Reeds, poems. KMOX—Poetic Melodies. KWK—Sport Review. WIL—Hockey game.

10:15 KMOX—"Meet the Missus," sketch. KWK—Organ Moods.

10:30 KMOX—Headline Highlights. KFUO—Silver Strings Quartet. KWK—Press News; Jimmy Dorsey's orchestra. W9XPD (31.6 meg.)—Ruby Newman's orchestra.

10:45 KMOX—Dusty Roades' orchestra.

11:00 KSD—WOODY HERMAN'S ORCHESTRA. KMOX—Mardi Gras Ball. WIL—Melody Parade. KWK—Glen Hardman's orchestra.

11:15 KMOX—Jay Mills' orchestra. KWK—Bob Crosby's orchestra. WIL—Swingcopators.

11:30 KSD—MIKE RILEY'S ORCHESTRA. KMOX — Jimmy Joy's orchestra. KWK—Isham Jones' orchestra. WIL—Peacock Court.

11:45 WIL—Dance orchestra.

12:00 Midnight. WIL — Dawn Patrol. KMOX—When Day Is Done.

12:15 a. m. KMOX—Dancing Time.

ON SHORT WAVES

PROGRAMS listed for today on short-wave stations include:

3:45 p. m.—Music, JZJ, Tokio, 11.80 meg.; JZI, 9.53 meg.

6:15 p. m.—"Information Received," playlet, GSC, London, 9.58 meg.; GSB, 9.51 meg.; GSL, 6.11 meg.

5:35 p. m. — Short-wave Mail Bag, W2XAF, Schenectady, 9.35, meg.; W8XAD, 15.33 meg.

6 p. m. — News and program for English listeners, RAN, Moscow, 9.6 meg.

6:30 p. m.—"The Imperial Short Wave Center," talk, Light Music; Symphonies, 2RO, Rome, 9.63 meg.

7 p. m. — The Harvard University series, W1XAL, Boston, 6.04 meg.

7:45 p. m.—Conchita Ascanio, singer, YV5RC, Caracas, 5.8 meg.

8:20 p. m.—"The Life of Offenbach," a radio potpourri, GSD, London, 11.75 meg.; GSC, 9.58 meg.; GSB, 9.51 meg.; GSL, 6.11 meg.

9:50 p. m.—"America Speaks," a series of talks broadcast from the U. S. A. to the British Empire, GSD, London, 11.75 meg.; GSC, 9.58 meg.; GSB, 9.51 meg.; GSL, 6.11 meg.

10:45 p. m.—Music, TPA4, Paris, 11.72 meg.

11:45 p. m.—"New Japanese Music, JZJ, Tokio, 11.80 meg.

12:15 a. m.—Talk on Australia, VK2ME, Sydney, Australia, 9.59 meg.

ON KSD

News Broadcast — 8, 8:40, 11 a. m., 12:45 and 4:45 p. m.

Market Reports—12:55 p. m.

Weather Reports—8:30 a. m., and 9:59 p. m.

Informative Talks

4:00 KSD—RUSH HUGHES, commentator.

4:55 KSD—GABRIEL HEATTER, commentator.

8:30 WGN (720)—"National Defenses."

9:00 KWK—Gen. Hugh S. Johnson.

9:45 KSD—DALE CARNEGIE.

Drama and Sketches

5:00 KSD — "TERRY AND THE PIRATES," serial.

5:15 KSD—"DICK TRACY," serial.

5:45 KSD—LITTLE ORPHAN ANNIE.

6:00 KSD—AMOS AND ANDY.

6:15 KWK—"Mr. Keane, Tracer of Lost Persons," drama.

6:30 KMOX—"Second Husband," Helen Mencken.

7:00 KWK—"Those We Love," serial. KMOX—"Big Town."

8:30 KWK — "Alias Jimmy Valentine," Bert Lytell.

Radio Concerts

9:30 KWK—String Nocturne.

12:00 midnight KMOX—When Day Is Done.

Dance Music Tonight

7:30 KSD—WAYNE KING.

8:00 KWK—Horace Heidt.

8:30 KMOX—Georgie Stoll.

10:45 KMOX—Dusty Roades. KWK—Jimmy Dorsey.

11:00 KSD—WOODY HERMAN. KWK—Glenn Hardmann.

11:15 KMOX—Jay Mills. KWK — Bob Crosby.

11:30 KSD—MIKE RILEY. KMOX—Jimmy Joy. KWK—Isham Jones.

Daytime Tomorrow on Local Stations

5:30 a. m. KMOX — Home Folks' program. Livestock Report.

6:00 KMOX — Pappy Cheshire's Band. KWK—Early Birds. WEW—Musical Clock.

6:45 KMOX—Home Folks program.

7:00 KMOX—Sing, Neighbor, Sing. KWK—Sunny Time. WIL — Breakfast Club. KFUO—Morning Meditation, Rev. G. Groerich, organ.

7:15 KMOX—Travelogue; Market report. WEW — Sports Parade. KFUO—Hymns for the Home.

7:30 KMOX—Popular Melodies. WIL—Swing is King. KFUO—Xylophone soloist. WEW—Day's Dedication. KWK—Grady Cantrell.

7:45 KMOX—Let's Compare Notes. KFUO—"You're Little Friend," La Verne Benne. WEW — News. KWK — Top of the Morning.

8:00 KSD—ASSOCIATED PRESS NEWS; Rhythm Makers. KMOX—Views of News. WIL — Birthday Bells. WEW — Hillbilly Frolics. KWK—Singing Cowboys.

8:15 KSD—PERSON TO PERSON. KMOX—"The Editor's Daughter," serial. WIL—Headlines of the Air. WEW—Musical Clock. KWK — Mrs. O'Brien's Boarding House.

8:30 KSD—WEATHER REPORT; Alice Joy, contralto. KMOX—"Road of Life," serial. KWK—Radio's Candid Camera. WIL—Opportunity program.

8:40 KSD—PRESS RADIO NEWS.

8:45 KSD—LANDT TRIO. KMOX—Bachelor's Children.

8:55 KWK—Press News.

9:00 KSD—MRS. WIGGS OF THE CABBAGE PATCH. KMOX—Pretty Kitty Kelly. WIL—Serenaders. WEW — Talk, Clark Harris. KWK—Margo of Castlewood.

9:15 KSD — JOHN'S OTHER WIFE, serial. KMOX—Myrt and Marge. WEW — Piano Melodies. KWK—Cabin at the Cross Roads.

9:30 KMOX — Tony Wons' Scrapbook. KWK—Terry Regan, Attorney-at-Law. WIL — Songs. WEW — Mother's Health Class. KFUO — Student Chapel Devotion.

9:45 KSD—"THE WOMEN IN WHITE," serial. KMOX—Ma Perkins. WIL—Weather Forecast; Harlem Rhythm. WEW—Market reports. KWK—Party Line.

10:00 KSD—DAVID HARUM, serial. KWK — 'Dr. Friendly." WIL—Hollywood Brevities. WEW — Germania broadcast. KMOX — Al Cameron and Joe Karnes.

10:15 KSD—BACKSTAGE WIFE, serial. WIL—Headlines of the Air. KMOX—Carol Kennedy's Romance. KWK—Popular Waltzes.

10:30 KSD—HOW TO BE CHARMING. KMOX—Big Sisters. KWK—Press News; Wake Up and Live. WIL—Tune Tinkers. WEW—Dance Favorites.

10:45 KSD—HELLO PEGGY, sketch. KMOX—Aunt Jenny's Stories. KWK — "The Morning After." WIL — Swing Serenade. WEW—Ralph Stein, pianist.

11:00 KSD—ARLINGTON TIME SIGNAL; POST-DISPATCH HEADLINES. KMOX—Mary Margaret McBride KWK—Young Widder Jones. WIL — The Playboys. WEW — You Shall Have Rhythm.

11:05 KSD—GEORGE HALL'S ORCHESTRA.

11:10 KSD—HOLLYWOOD NIGHT LETTER.

11:15 KSD—LADY COURAGEOUS, serial. KMOX—Your News Parade; Edwin C. Hill. KWK — Rapid Service. WEW—We Live Again. WIL—Bud Biddick, singer.

11:30 KSD—MARIE HARRINGTON. KMOX—Romance of Helen Trent. KWK—Farm and Home program. WIL — Musical News. WEW—Melodies.

11:45 KSD—DAN HARDING'S WIFE, serial. KMOX—Our Gal Sunday. WIL — W P A program.

12:00 Noon KSD — MIDDAY SPORTS PREVIEW with Frank Eschen. KMOX — Betty and Bob. WIL—Rhythm Review. WEW—News.

12:15 KFUO—Message, Rev. H. H. Wilhelms. Organ. KMOX—Betty Crocker. WEW—Markets.

12:30 WIL—Today's Styles. WEW—Men on the Street. KMOX — Arnold Grimm's Daughter. KWK—Organ Melodies. KFUO—Organ recital.

12:45 KSD—ASSOCIATED PRESS NEWS; Market Reports. KMOX—Hollywood in Person. KWK—Voice of Experience. WIL — Sketches in Melody.

1:00 KSD — BERT GRANOFF, tenor; Ebony and Ivory, piano duo, and orchestra. KMOX—News Through a Woman's Eyes. KWK—Carson Robinson's Buckaroos. WIL—Headlines of the Air. WEW—Luncheon Dance.

1:15 KMOX—The O'Neills, sketch. KWK—Concert Melodies. WIL—Organ Melodies. WEW — Ralph Stein, piano.

1:30 KSD—JUDY AND JANE. KWK—News; music. WIL—Opportunity program. WEW—Market report. KMOX—School of the Air.

1:45 KSD—BREVITY MATINEE. KWK—"Advice to the Lovelorn," Beatrice Fairfax. WEW — American Family Robinson.

2:00 KSD—PEPPER YOUNG'S FAMILY, serial. KMOX—Magic Kitchen. KWK—Today at Two. WIL—Police Releases. WEW—Memory Lane.

2:15 KSD—MA PERKINS, serial. WIL—Neighborhood program; piano melodies. KWK—"For Better or For Worse," drama.

2:30 KSD—VIC AND SADE, serial. WIL—Rhythmic Moods. KWK — Siesta Time. WEW—Jack Norder's company. KMOX—Pappy Cheshire's Band.

2:45 KSD — "THE GUIDING LIGHT," serial. KWK—This Woman's World, Meredith Mason. WIL—Swing Sextet.

3:00 KFUO — Shut-In Hour, Rev. W. G. Bruegman; music. WIL—Jerre Cammack, organist. KMOX—Singing Sam. KWK — Club Matinee. WEW—Piano Melodies.

3:15 WIL—Stamp Man. KMOX—"One Woman's Opinion." WEW — Zeke Manners and His Gang.

3:30 WIL—Dansapation. KMOX—Kitty Keene. KFUO—Here and There. KWK—National Congress of Parents' and Teachers Association. WEW—Sweethearts' Serenade.

3:45 KSD—CADETS' QUARTET. WIL—"In the Crimelight." KMOX—Dr. Alan Roy Dafoe.

4:00 KSD—RUSH HUGHES, commentator. KMOX—"Follow the Moon," serial. WIL — Let's Dance. WEW — Tea Dansant. KWK — Neighbor Nell; Dean Fassler, organist.

4:15 KSD—WASHINGTON UNIVERSITY EDUCATIONAL SERIES; "The History and Mystery of Caves," Dr. Courtney Werner. WIL—Cub Reporter. KMOX—"Life of Mary Southern," serial. KWK—Don Winslow of the Navy.

4:30 KSD—TALK. KMOX—"Stepmother," serial. KWK—Johnnie Johnston, baritone.

BOAKE CARTER NOW ON NEW TIME 5:30 Monday thru Friday KMOX

Sponsored by Post Toasties and Huskies

Sunflower Street -o- By Tom Little and Tom Sims

Grin and Bear It -o- By Lichty

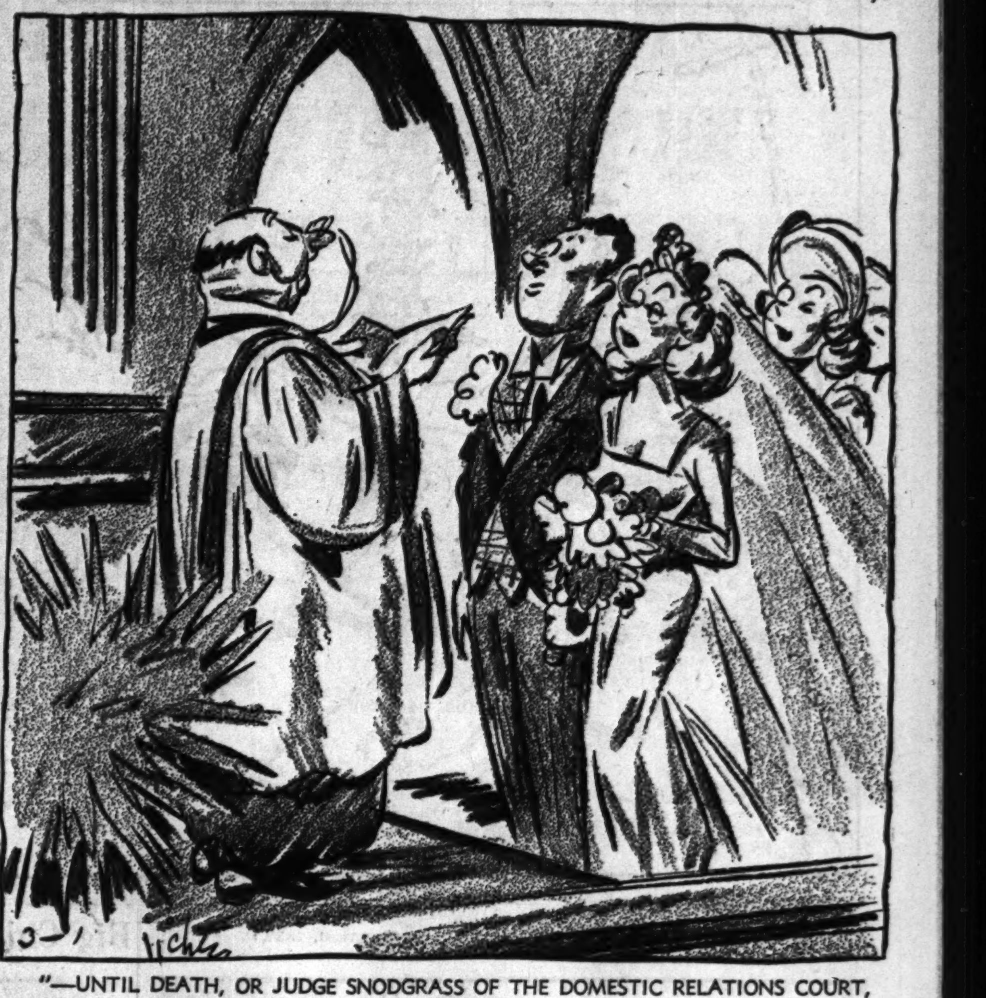

"—UNTIL DEATH, OR JUDGE SNODGRASS OF THE DOMESTIC RELATIONS COURT, DO YOU PART."

Ned Brant at Carter—By Bob Zuppke

A Story of College Athletics

(Copyright, 1938.)

Marriage Licenses Births Recorded Burial Permits

MARRIAGE LICENSES.

John L. Oxley—Decatur, Ill
Dorothy Eleanor Gaffron—Decatur, Ill

Earl Deuel—Edwardsville
Leona Weeks—Alton

Francis Stuart Lakin—Springfield, Ill
Lillie Mae Davis—Springfield, Ill

William H. Marre 7066 Washington, University City
Claire A. Shannon 742 Yale, University City

James Henry Wise—Elsberry, Mo
Mrs. Rachel E. Thompson 1520A N. Taylor

James William Bonner—Centralia, Ill
Zella Pauline Smith—Centralia, Ill

Roy E. Denison—St. Louis County
Alda Hamm—St. Louis County

Robert L. Walsh—Cantrell, Ill
Dorothea Dee Crawford—Williamsville, Ill

Julian W. Holmes—Du Quoin, Ill
Mrs. Mamie Roberts—Du Quoin, Ill

Joseph H. Holtman—2850 N. Grand
Nettye L. Ockerhausen—767 Belt

L. C. Shaver—4227A Aldine
Queen Esther Richardson—3137 Delmar

Stuart L. Hilyard—Champaign, Ill
Alice Leota Witzeman—Champaign, Ill

Howard H. Bentley—Springfield, Ill
Alice M. Burke—Springfield, Ill

Alois Harry Blome—5008 Virginia
Pearl Alice Biederman—Webster Groves

Albert Bonacorsi—3891 Washington
Steffie Embrick—3944 Westminster

John L. Parsons Jr.—1361 Burd
Virginia C. Cooney—2526 Chester pl

Donald W. Kester—Salem, Ill
Juanita Smith—Salem, Ill

Sidney S. Maurer—Peoria, Ill
Mrs. Margaret Johnson—4236 Gibson

James Bowman—Corbin, Ky
Marie Jackson—Corbin, Ky

Frederick Stewart—1001A Selby
Queenester Armstead 1111 N. Seventeenth

Dean C. Benskin—Decatur, Ill
Avanell Z. Curry—Decatur, Ill

Roy Lewis—Le Roy, Ill
Mrs. Ellen Starr—Le Roy, Ill

Martin R. Cruse—2710 Dayton
Mrs. Cora Robinson—4327 Maffitt

Joe Cherry—Parsons, Kan
Lillian Stanton—4327 West Belle

Lemro F. Hale—Festus
Theresa E. Axtetter—Festus

Harold L. A. Uetrecht—Webster Groves
Margaret E. Pritchard—Webster Groves

Floyd L. Brown—4364 Lindell
Mrs. Minola G. Robinson—4616 Lindell

John McMillan—2200A Walnut
Mrs. Johnnie B. Sneed 312 S. Twenty-third

Paul T. Colvin—2303 Sulphur
Marguerette Pullum—2335½A Rutger

George W. Croker—603 S. Theresa
Mrs. Mary Lou Armstrong—1616 Glasgow

Joseph Blackwell—1319 S. Seventh
Marie Tayoan—1315 S. Seventh

Clois W. Eaton—4044 Westminster
Ruth Franklin—6909 Washington

Warren A. Huegerich—4704 McPherson
Beatrice Johnson—Mount Vernon, Mo

Cleveland Carson—3219 Delmar
Helen Lehman Surzette—712 N. Garrison

Herman Odell—North Venice
Beatrice Garris—North Venice

Homer M. Rapp—St. Louis County
Christine Chapin—6435 Virginia

Henry Lenz—2326 Park
Mrs. Marie Mueller—2326 Park

Lewis E. Thompson—222 Clark
Arselenan Wright—East St. Louis, Ill

Vincent H. Kruse—Evansville, Ill
Viola Greer—1809 Warren

Nathan Sirota—5617 Easton
Ann Fred—5633 Vernon

Herbert A. Ferguson—4234 Lafayette
Rachel C. Simpson—4332 McRee

At Clayton.

Orval L. Mattson—Bloomington, Ill
Grace Leben—Bloomington, Ill

Rosler Watson—6544 Arsenal
Race Albin—Maplewood

Fred G. Schuette—Ferguson
Archie Johnson—Nuroad

Raymond Doorack—Webster Groves
Ruth Lober—Kirkwood

Richard Knarr—Wellston
Lucille Leafever—University City

Oliver W. Holt—Columbia, Mo
Collette Klott—Hermann, Mo

BIRTHS RECORDED.

(If a birth does not appear in this column within two weeks, the Health Department asks that parents request physician to send a report to the Bureau of Vital Statistics, 10 Municipal Courts Building.)

BOYS.

S. and A. Tate, 800 Clarkston pl.
R. and D. Fields, 3111A Delmar.
B. and M. Steele, 4596 Garfield.
H. and V. Gill, 2210 Eugenia.
O. and W. Shotts, 3969 Sarpy.
C. and D. Maurer, 2002 Missouri.
G. and M. Moore, 5918 Minnesota.
F. and D. Dettenwanger, 3009A Minnesota.
D. and L. Saunders, 3866 Lafayette.
S. and R. Torgove, University City.

GIRLS.

W. and J. Walker, 1715 Papin.
C. and B. Nolen, 2824 Caroline.
W. and A. Stanley, 4343 Duke.
F. and J. Nunn, 1133A Frey.
A. and P. Bacon, 3763 Meramec.
U. and M. Dyreks, 1625A N. 19th.
L. and A. Snowden, 919 Talmadge.
O. and E. Keppler, 3223A University.

BURIAL PERMITS.

Lila Jane Evens, 3, Granite City.
Jewel N. Mullins, 19, Hillsboro, Ill.
Walter W. Lindsey, 56, Billings, Mont.
Charles Janes, 65, 1510 Hadley.
Jake Glassman, 62, 1957 Burd.
Sandra A. Herman, 1, 4601 Quincy.
Mary McEnany, 50, 2939 Lafayette.
Laura Miller, 56, 4848A Easton.
Egbert A. South, 32, 239 S. Beaumont.
Anna K. Sommers, 51, 824A Canaan.
L. Blanche Cunningham, 59, 1910 Maury.
Peter L. Walsh, 67, 2650 Chaucer.
Thomas J. Walsh, 64, 1311 Big Bend rd.
Richard C. Lindsay, 59, 6026 Waterman.
Fannie Walker, 56, 3228 Lucas.
Helen Schlicher, 74, 3411 Winnebago.
Victor Myers, 48, Payson, Ill.
Mary Baker, 67, Pulaski, Ill.
Charles E. Clanton, 66, 910 Geyer.
Jack Rosenblatt, 50, 6300 Southwood.
Anthony Palmero, 28, 1618A N. 14th.
Fannie Rich, 76, 5139 Maple.
Orie S. Brighton, 58, Chambers rd.
Stella B. Hanson, 77, 5351 Delmar.
Walter W. Ellerbrake, 49, 4582A Clarence.
Ann Richardson, 2, 810A Geyer.
Louise Friedwald, 76, 3506 S. Compton.
Annie M. Bambrick, 62, 1236 Blackstone.
Minnie Otto, 78, 2209 Hebert.
John Klaus, 73, 3017 St. Vincent.
Pearl Matt, 32, 406 E. Marceau.

DIVORCES GRANTED.

Joseph from Justino Wesolowski.
Mona from William H. Kammerer.
Gertrude from Steve Evanghelos.
Rose I. from Herman Plessner.
Elizabeth from Richard Hart.
Halfred from Viola Vance.
Anna from John B. Ingrassia.
Sabina A. from Martin Platt.
Sue from William H. Bland.
Blanche L. from Carl F. Mace.
Rose P. from Charles E. Buehre.
Ursual R. from James W. Edster.
Elizabeth from Joseph Demel.
Theresa from William Spencer.
Blanche from Paul Killebrew.
Sophia from John Lekometres.
Margaret E. from William Zimmerman.
Willis from Bernice Middlebrooks.
Ruby H. from Charles T. Becker.
Gust from Martha I. Labitske.
Julia from Aloysius M. Baumann.
Mary from Paul Self.

Grilled Tomatoes

Four firm tomatoes.
One-third cup flour.
One-quarter teaspoon salt.
One-quarter teaspoon paprika.
One teaspoon minced onions.
Four tablespoons butter.

Cut tomatoes into one-inch crossway slices. Sprinkle with flour and seasonings. Place in a shallow pan. Top with butter and let broil for 10 minutes.

Motion Picture Announcements Appear on Page 9A

A Regular $4 Tonic PERMANENT With Tonic Shampoo, Trim and set with Luxurious Ringlets. COMPLETE $1.50

All Expert Operators.

Our $6.50 PALM OIL PERMANENT A distinctly individual Permanent. Comp. $2

Our $7.50 PARK AVENUE MACHINELESS A famous luxurious Wave. Complete $3

Cutter's BEAUTY SHOP 8TH FLOOR EQUITABLE BLDG. 613 LOCUST-GA 6089

TUNE IN KMOX (ROBINSON 7 P.M.) (JOLSON 7:30 P.M.)

On KSD Wednesday

ENTERTAINMENT FOR WOMEN With the Leaders in RADIO'S DAYTIME STARS

Throughout the Day, Entertaining and Recreational Music With Nationally Acclaimed Popular Serials

WEDNESDAY'S PROGRAM SELECTIONS

8:15 A. M.—Person to Person.
9:00 A. M.—Mrs. Wiggs of the Cabbage Patch.
9:15 A. M.—John's Other Wife.
9:45 A. M.—Woman in White.
10:00 A. M.—David Harum.
10:15 A. M.—Backstage Wife.
10:30 A. M.—How to Be Charming.
10:45 A. M.—Hello Peggy.
11:10 A. M.—Hollywood Night Letter.
11:15 A. M.—Lady Courageous.
11:30 A. M.—Marie Harrington, talk.
11:45 A. M.—Dan Harding's Wife.
12:00 Noon—"Midday Sports Preview" with Frank Eschen.
1:00 P. M.—Bert Granoff, tenor, Ebony & Ivory, piano duo, and orchestra.
1:30 P. M.—Judy and Jane.
2:00 P. M.—Pepper Young's Family.
2:15 P. M.—Ma Perkins.
2:30 P. M.—Vic and Sade.
2:45 P. M.—The Guiding Light.
4:00 P. M.—Rush Hughes, Commentator.
4:15 P. M.—Washington University Educational Series.
5:00 P. M.—Terry and the Pirates.
5:15 P. M.—Dick Tracy.
5:30 P. M.—"Sportlights" with Roy Stockton and Frank Eschen.
5:45 P. M.—Little Orphan Annie.

NEWS BROADCASTS

8:00 A. M.—Associated Press News.
8:30 A. M.—Weather Report.
8:40 A. M.—Press Radio News.
11:00 A. M.—Arlington Time Signal.
11:00 A. M.—Post-Dispatch Headlines.
12:45 P. M.—Associated Press News.
12:55 P. M.—Market Reports.
4:45 P. M.—Associated Press News.

FOR THE MOST POPULAR PROGRAMS TUNE TO KSD

ADVERTISEMENT

ST. LOUIS POST-DISPATCH
DAILY MAGAZINE

COMIC PAGE
TUESDAY,
MARCH 1, 1938.

Toonerville Folks—By Fontaine Fox (Copyright, 1938.)

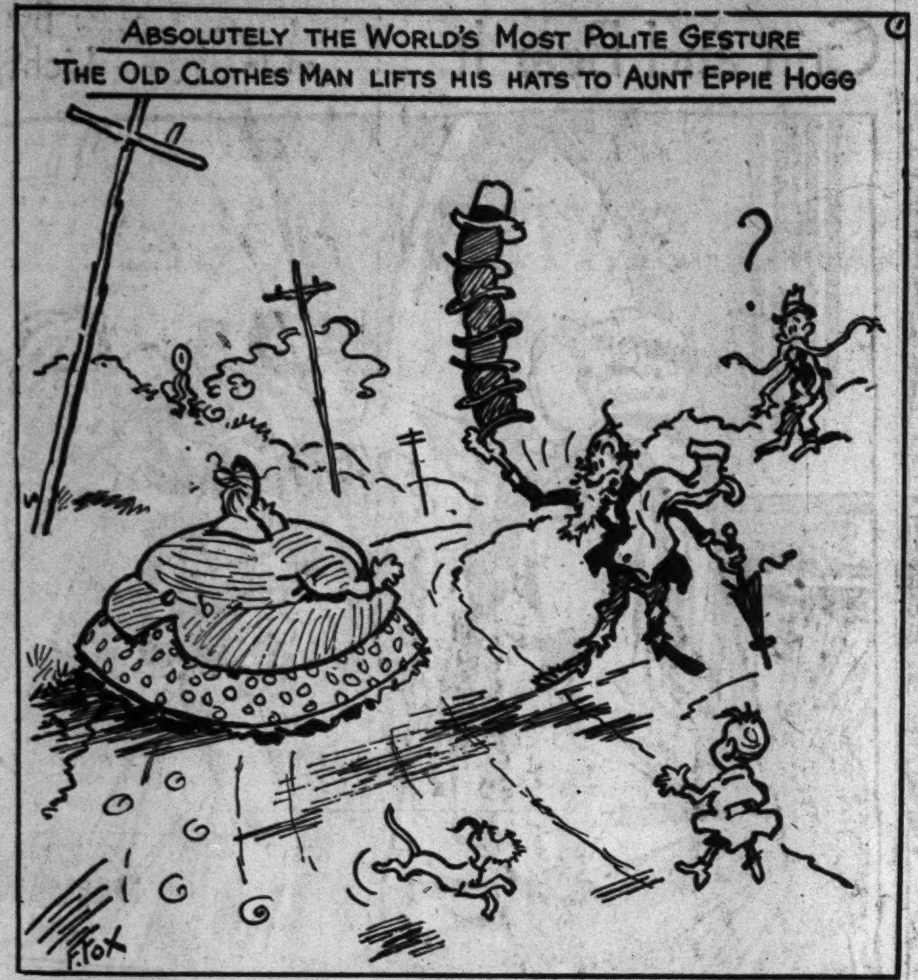

Popeye—By Segar *A Boy in Love* (Copyright, 1938.)

Henry—By Carl Anderson (Copyright, 1938.)

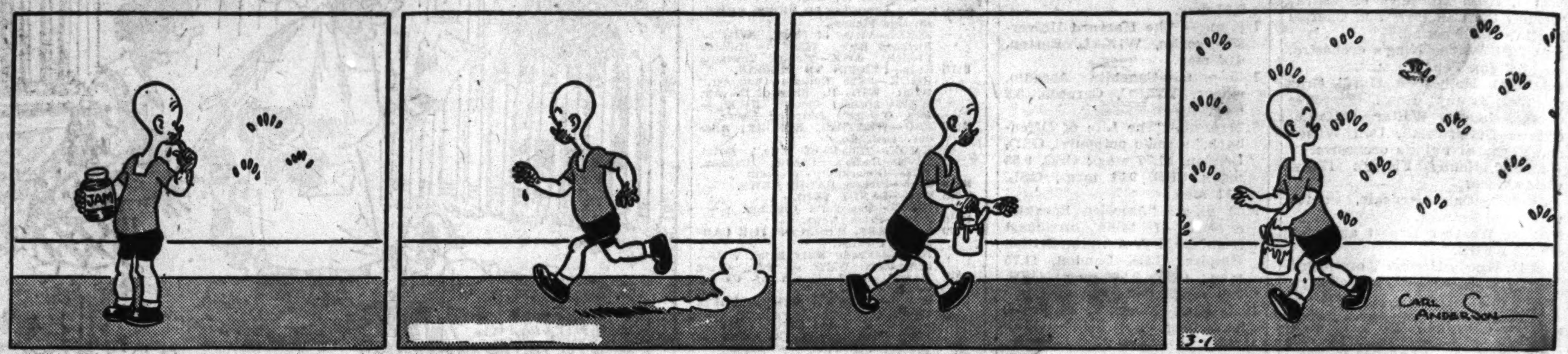

Jasper—By Frank Owen (Copyright, 1938.)

"ALL RIGHT, YOU WIN—YOU'RE TWO BOOK ENDS!"

Big Chief Wahoo—By Saunders and Woggon *Mysterious Stranger* (Copyright, 1938.)

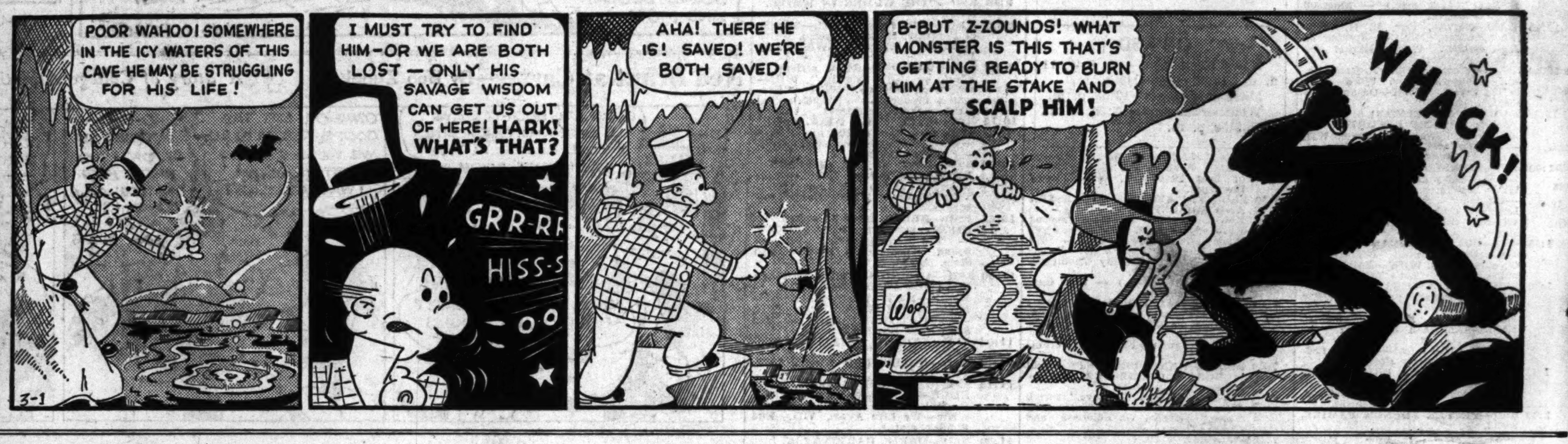

Li'l Abner—By Al Capp *He's Always in a Fog* (Copyright, 1938.)

Jane Arden—By Monte Barrett and Russell Ross (Copyright, 1938.)

Skippy—By Percy L. Crosby *Rackets for Rowing*

Blondie—By Chic Young *Get the Dog Satchel Ready, Too!* (Copyright, 1938.)

Trend of Today
Stocks easy. Bonds s…
Foreign exchange mixe…
Wheat lower. Corn firm…

VOL. 90. NO. 178.

VIVIANOS AN… U. S. SETTL… TAX CLAI… FOR $80,00…

Three Brothers Placed o… Probation—To Pay $35… 000 Cash, $45,000 … Notes, With $7500 D… Every Six Months.

PLEADED GUILTY TO 1929 EVASIO…

Judge Davis Accepts Agre…ment Because Gover…ment in Coming to Ter… "Has Entered Macaro… Business."

The three Viviano brothers… Vito, Gaetano and Salvatore… macaroni manufacturers we… placed on probation for three yea… today in Federal court, aft… they had agreed to pay the Go…ernment $80,963 to settle the civ… claim against them for incom… taxes evaded in the five years, 19… to 1933, inclusive.

The three had pleaded guilt… two weeks ago, to criminal charg… of evading 1929 taxes. Terms … the civil settlement were mad… known to United States Distric… Judge Charles B. Davis today whe… they appeared before him for sentence.

Note Secured by Mortgage.

District Attorney Harry C. Blanton informed the Court $35,963 we… to be paid in cash. The Viviano… have given notes for the $45,000 balance, payable in semi-annual installments of $7500 during the next three years.

The $80,963 to be paid by th… Vivianos represents $45,668 in taxes, a penalty of $22,581, and interest computed to Jan. 4, of $14,899.

To secure the note the Vivianos have given the Government a first mortgage on the real estate owned by their macaroni company at 102… North Seventh street and posted … the capital stock of the company as collateral. In addition Blanton said, the Government will have a representative on the company's board of directors, and the three brothers have given to the Attorney-General their written resignations as officers of the company, to be effective at the pleasure of the Attorney-General.

District Attorney Blanton made no recommendation to the court regarding the sentence. The maximum punishment might have been five years in prison and fines of …,000.

Judge Davis' Comment.

Judge Davis, in stating his reason for withholding sentence of imprisonment, said:

"It is apparent that the Government, by entering into the contract with the defendants, has entered the macaroni business for a period of three years. If the defendants are sent to prison, the result probably would be increased difficulty on the part of the Government in securing payment of the notes, consequently the court is not disposed to direct that the defendants be imprisoned at this time.

"It appears from the statements of counsel in this case, that the civil liabilities growing out of the transaction between the defendants and the Government have been adjusted. The law also permits adjustment of the criminal liability. This has not been done."

Cash Resources Exhausted.

The court then outlined the terms of the contract entered into by the Vivianos with the Government, and continued:

"Under the law, as covering the charges in the indictment, the punishment can be either a fine or imprisonment, or both.

"As far as imposition of a fine is concerned, the Court has been informed that the cash resources of the defendants have been completely exhausted by the payment of $35,000. If the Court should impose a fine, the Court would no doubt be requested to grant time for the defendants to pay. By virtue of that fact and other circumstances, the Court is reluctant to impose a fine.

Government in Business.

"As far as the other alternative (imprisonment) is concerned," the Court then continued, with the statement already quoted, that the Government had entered the macaroni business for three years.

"There are other considerations in this case, and we do not undertake to say that the defendants were not aware of their part in this matter. I am inclined to think that the defendants knew that the

Continued on Page 3, Column 3.